You've got a friend.
C-FAX 1070

92nd YEAR, No. 273 ★★

Victoria Times

VICTORIA, B.C., SATURDAY, MAY 1, 1976

Pinto WAGONS HAVE 57 CU. FT. OF CARGO SPACE
peter pollen ford

15 CENTS DAILY, 30 CENTS SATURDAY

WEEKEND EDITION
30 cents

WEATHER
Tonight: Cloudy; Sunday: Showers

Saturday Features

Chess	59
Church	28, 29
Gardening	13
Rolling Stone	27
Silver Threads	35
Stray Feathers	5
Travel	20-23

INDEX

Classified 386-2121
News 382-3131

	Page
Births	40
Classified	40-54
Comics	56
Deaths	54
Entertainment	26, 27
Family	31-34
Finance	8, 9
Sports	16-18

Island Pair In Draw

VANCOUVER (CP)—Three of a possible five British Columbia winners in the Western Canada Lottery have been identified.

The oldest is Mrs. Mary Briggs, 82, a Sidney grandmother whose husband died after they bought the ticket, one of eight numbers drawn Friday night in Winnipeg in the preliminary draw.

Each of the eight finalists will receive a minimum of $25,000. Top prize is $250,000.

The final draw will be May 12 in Saskatoon.

Other B.C. finalists include Bert Grundle, 78, a Powell River resident since 1925, and Robert Gaskins, 47, a Port Alberni cleaning plant employee whose ticket was given him as a prize at a recent credit union annual meeting.

Union Holding Back Angry Ferry Workers

—Times photo by Bill Halkett

ONE-TON TRUCK TURNOVER Friday afternoon occurred when truck driver Robert Lassetter, 21, of 1243 Bay, turned left onto Bay colliding with car driven north on Blanshard by Donna Lynn St. Dennis, 27, of 4157 Glanford. Mrs. St. Dennis was treated for cuts and multiple bruises at Victoria General after the impact and later released. There were no other injuries and traffic tieup eased after the truck was turned upright.

By LIZ HUGHES
Times Staff

Tempers are "running high" on the B.C. ferry fleet after layoff notices were sent Friday to 400 ferry workers, a union official says.

John Fryer, head of the 35-000-member B.C. Government Employees Union, says union officials are trying to keep the lid on the situation and are urging members of the marine services component not to do anything hasty.

"We are urging caution because we hope very much that our members won't take unilaterial precipitous action because we believe that this is what the government is deliberately trying to make them do," Fryer said.

Transport Minister Jack Davis, responsible for the ferry service, announced the layoffs Friday after several weeks of negotiations with the union failed to produce a settlement on the issue.

Davis blamed the union's inflexibility in shift scheduling for the layoffs and said only 180 to 190 people would have been laid off if the union had taken a more flexible position.

Davis had announced earlier that 450 jobs in the dining rooms of the ferries were to be eliminated as a cost-cutting measure.

The 400 layoff notices sent out Friday take effect June 1.

Some union members have apparently mentioned disruption of the ferry service on the busy May 24 long weekend as a protest against the layoffs, but Fryer said the action does not have the sanction of union leaders.

He said other protest methods are open to the 2,500-member general marine services unit of the union.

He said the union believes the layoffs are a violation of the contract and the issues could go to arbitration.

Union leaders are also talking of an ad campaign which would discourage tourists from coming to Vancouver Island this summer, Fryer said.

The ads would say that because of the reduction in staff, the ferries are no longer "safe" to travel and "we would feel obliged to tell the truth about what might happen in the event of a marine accident."

Fryer said the protest may get to the point of an "all-out strike" but added that he felt that was what the government was trying to provoke.

Davis said he didn't think there would be a ferry strike in the midst of the upcoming tourist season.

He said he will appeal to the union members to exercise common sense.

The government is prepared to meet the union halfway on a number of issues, he said.

Davis added that a ferry strike would be a "very difficult situation" and said he didn't know how the government would deal with it."

Fryer called for a public inquiry to investigate the administration of the ferry system. He said any organization that suddenly has to lay off 20 per cent of its staff must have serious weaknesses in its administration.

The announced layoffs should end the public notion that government employees have "nice secure jobs," Fryer said.

Orion Pact Signed —But First the Loan

OTTAWA (UPI) — Canada has signed its $1.1 billion order with Lockheed Aircraft for 18 Orion aircraft, contingent upon Lockheed's ability to get a $300 million loan for the start of production by May 17.

The contract for Canada's largest peacetime defence purchase in history was signed Friday night. It was Lockheed's first major deal since the so-called "pay-off scandal" surfaced last year.

"By May 17 Lockheed will know whether this contract will fly or not," Supply and Services Minister Jean Pierre Goyer said Friday after a three-hour meeting with Lockheed chairman Robert Haack.

"We have signed a contract, but that contract is not in effect and will not be in force until there is a financing agreement."

Goyer said the contract was signed to facilitate Lockheed's attempt to borrow $300 million for financing initial production of the Orions from a consortium of Canadian banks.

"As of this moment, I am not aware of any agreement between Lockheed and the consortium of Canadian banks," Goyer added.

He said even if the Canadian banks agreed to lend Lockheed the money, Lockheed would need the approval of the U.S. government's loan guarantee board and an American banking consortium which already has loaned the company large sums of money.

Canada needs the 18 Orions to replace its aging Argus planes as anti-submarine long-range patrol craft to fulfil commitments to the North Atlantic Treaty Organization.

BRIDGE CHEATING BY SMOKE SIGNAL?

ROME (AP)—Italy's world championship bridge team, accused last year of using foot signals under the table, is being charged with a new bit of chicanery this year—smoke signals.

The man who raised the charges, a leading Italian player who failed to make the famed Blue Team, says there is a tape recording to back up the allegations.

The controversy has rocked the team on the eve of its title defence in Monte Carlo starting Sunday.

The charges are that Benito Bianchi, now retired from the team, and Piero Forquet exchanged messages with smoke signals from cigarettes they were smoking during a championship game.

The charges come from Leandro Burgay who has produced an alleged taped phone conversation with Bianchi to support his claims.

The Italian Bridge Federation said that Burgay acted improperly in taping the phone call and handed him an immediate six-month suspension. But the federation also has sent the tape to a specially appointed committee of experts.

NEWS BRIEFS

Italian Gov't Falls

ROME (AP) — President Giovanni Leone dissolved parliament today and called for early general elections that are expected to benefit Italy's surging Communist party.

Hijacker Surrenders

PARIS (AP) — A Turkish worker armed with a switchblade knife surrendered a jumbo jet early today after hijacking it in an effort to avoid expulsion from France. He released the plane's 253 passengers unharmed, officials said.

Mounties Protested

COPENHAGEN (Reuter) — Greenland authorities have asked the Danish foreign ministry to protest to Canada a visit by five RCMP officers to the U.S. air base at Thule earlier this month. The authorities said the Americans arrested the five RCMP officers April 5 on instructions from Washington.

Quebec Pay Hike

QUEBEC (CP) — The provincial government announced Friday a 90-day extension of a wage decree in the construction industry and an immediate 55-cent-an-hour raise for Quebec's 150,000 construction workers.

Beirut Bombarded

BEIRUT (Reuter) — Left and right-wing gunners bombarded each other with renewed ferocity early today following Friday night's decision to defer today's Lebanese presidential election one week.

Train Hits Plane

LYNCHBURG, Va. (AP)—A light plane that apparently missed the airport strip and landed on a railway track was hit by a train today, and four persons aboard the plane were killed, police said.

OIL SPILL OFF MAYNE

The Coast Guard was investigating at noon today a report of an oil spill off Mayne Island.

The cutter Racer was dispatched to study reports of the spill.

Indications are two boats were in difficulty off Mayne Island this morning and while authorities were checking out their situation, the spill was noticed.

There was no information at press time on the severity of the spill.

Black Spot Warnings

Road signs which read "Accident — Black Spot" and feature a big black circle may appear in Victoria soon to warn drivers of trouble spots.

Ald. John Hayes, chairman of city council's traffic committee, said Friday he saw the signs in England and if council approves, similar markers will be placed at the approaches to intersections which have high accident records.

Some intersections, such as at Douglas and Caledonia, aren't obvious danger spots, but are sites for many more than the average number of accidents, he said.

They would be prime candidates for the "Accident — Black Spot" signs.

Rhodesia Full Force In Terrorist Pursuit

Times News Services

Rhodesian Prime Minister Ian Smith today ordered a full troop mobilization after a warning to neighboring black African states that security forces will cross their borders if necessary in pursuit of nationalist guerrillas.

The warning came from Lt.-Gen. Peter Walls, commander of Rhodesia's army, at a dinner in Salisbury Friday night.

"We would prefer that our neighbors were as good neighbors to us, as we are to them," Walls said.

"But if they harbor our terrorists and allow them to operate from their territory into ours, we have every intention of taking whatever action is necessary to prevent them from doing so."

Although Walls did not name any paticular country, it was obvious he was referring mainly to Mozambique, which as a 700-mile border with Rhodesia.

Black nationalist sources in Lusaka, capital of neighboring Zambia, recently put the total number of Rhodesian guerrillas at between 13,000 and 20,000, nearly all of them operating from bases inside Mozambique.

U.S. State Secretary Henry Kissinger, meanwhile, flew to Senegal today after offering recognition and the possibility of economic aid to the new Marxist government of Angola if it expels all Cuban troops.

NO POLITICAL MOVES ON PWA'S DEPARTURE

B.C. will keep politics out of its bid to stop Pacific Western Airlines from moving its head office to Edmonton, Premier Bennett said Friday.

Bennett was asked whether he used the Western Premiers' conference to discuss the PWA move with Alberta Premier Peter Lougheed, and said since the matter was now before the courts he wouldn't be making any political moves.

B.C. is opposing both the takeover of PWA by the Alberta government and the decision to move the head office from Vancouver to Edmonton with the loss of about 400 B.C. jobs.

Strike Notice by UTU

VANCOUVER (CP) — Glen Bowles, spokesman for the United Transportation Union, said Friday that 72-hour strike notice would probably be served by his union on the British Columbia Railway sometime this weekend.

Bowles said, however, that the union has also assured Labor Minister Allan Williams that it won't shut down the provincially-owned railway.

He said that strike notice would be presented to protect union members from being harrassed and taken to the Labor Relations Board by B.C. Rail.

"We're only doing this to protect our members because every time we turn around they (the company) will be dragging us in front of the LRB claiming we are on an illegal slowdown," said Bowles.

He said if the union is on strike such an illegality could not be claimed.

No new negotiations in the dispute have been planned and the company issued a short statement Friday saying it was prepared to accept the industrial inquiry report of Mr. Justice F. Craig Munroe which the union has already rejected.

The dispute centres on a union demand for payment of overtime on a daily basis after eight hours.

Second Division FA Cup Upset

Times News Services

Second Division Southampton upset favored Manchester United 1-0 before 100,000 fans at Wembley Stadium today to capture the Football Association Cup, English soccer's most-prized trophy.

At the same time, Glasgow Rangers beat Hearts 3-1 in Glasgow's Hampden Park to claim the Scottish Cup.

Bobby Stokes emerged as the hero at Wembley, scoring the games only goal in the 81st minute. It was only the third time in history that a Second Division team has won the cup.

Stokes had to share the spotlight with the stout Southampton defence that helped fashion the upset.

In Glasgow, Derek Johnstone scored in the first minute and again at 81 minutes to spark Rangers. Alex MacDonald also scored in the first half's injury time to make it 2-0 at the interval.

Are B.C. Wines Goof, or Just Lacking Charisma?

In France, B.C.'s attorney-general would be thrown in jail for allowing B.C. wine to be produced, a Socred backbencher said in the legislature Friday.

Stephen Rogers (SC—Vancouver-South) said in France the attorney-general "would be thrown in the slammer" for allowing chemically treated wines to be produced.

Rogers kept the house in stitches reciting his complaints about B.C. wines and demanding more foreign wines be stocked in the province.

If you taste samples of B.C. wine you might think you were "testing zoological samples," said Rogers.

Local wines should be analyzed for their chemical content, he said, since most of them are "just garbage!"

His remarks naturally stirred a strong defence from the MLA from B.C.'s wine growing country — Socred Boundary-Similkameen representative Jim Hewitt.

Two industries — grape growing and wine producing — are vital to the Interior, he said, and should receive the strong support of the legislature.

The only problem with B.C. wines is the "charisma of foreign wines," he said.

Twenty per cent of the wines under $3 are foreign imports, he said, and that should be enough to satisfy any connoisseur.

With foreign wines, he said, 37 per cent of the purchase price leaves the country while 100 per cent stays if domestic wine is bought.

NDPer Dennis Cocke (New Westminster) agreed with Hewitt that B.C. wine could be of world calibre but said the government has a responsibility to encourage a better product.

A home wine-maker himself, Cocke said he has used B.C. grape with 25 per cent sugar content — excellent for producing good wine.

B.C. has to undo its reputation for wine that's "Goof at best, screech at worst," said Cocke, and he urged the attorney-general set up a committee with agriculture and wine industry people to promote wine-making.

Attorney-General Garde Gardom agreed with former minister Alex Macdonald that the industry should be on trial, with the government willing to continue protecting it as long as it proves it is improving itself.

B.C. is the only province to stock more domestic than foreign wines, said Gardom.

In Ontario, for example, he said, 616 foreign wines are stocked compared to 275 local wines. In B.C., the ratio is 243 domestic to 182 foreign.

BILLS SHUT WARDS

VANCOUVER (CP) — The financially-troubled Grandview Private Hospital in Vancouver's east end closed its doors Friday and a hospital spokesman said four more hospitals face closure due to financial stress.

Frances Croy, assistant administrator at Grandview, said the hospital had been crushed between a wage award and inadequate provincial payments.

Lauretta Shields, secretary of the B.C. Association of Private Hospitals, said the four hospitals which face closure are Richmond Private Hospital with 81 beds, King George Hospital in Surrey with 77 beds, Parkridge Hospital in Maple Ridge and Florence Nightingale Hospital, also in Surrey, both with 75 beds.

Wages and fringe benefits for nursing staff in private hospitals were increased Jan. 1 in an agreement handed down by arbitrator Joe Weiler after a dispute between the hospitals and the Hospital Employees Union.

Earlier this year the provincial government raised the welfare patient rate to $18.90 from $17.26 a day, but hospital administrators insist the increase is inusufficent to cover costs.

"We need at least $24 a day to cover costs and that doesn't allow for any new increases or contracts," Mrs. Shields said.

Northern Sick Escorted

PRINCE GEORGE (CP) — Sick persons being transported to hospitals will still go with an escort, Dr. Tylly Chambers of the Prince George Medical Society said Friday.

He was commenting on the announcement Thursday by Health Minister Bob McClelland who said effective today, the cost of an escort will have to be borne by the patient in transfers involving ambulances.

Hospitals Set for Strike

Union and hospital representatives met with the Labor Relations Board in Vancouver today and will meet again Sunday to thrash out which services at B.C.'s hospitals are deemed essential in the event of a strike.

A strike by the Hospital Employees Union at Vancouver General, B.C.'s biggest hospital, could begin Monday following a vote there Friday which showed 87 per cent endorsing a walkout if necessary.

The HEU, which has 16,000 members, includes workers in hospital supply services, such as cleaners, orderlies, janitors and helpers.

Labor Minister Allan Williams said Thursday the union can strike if it wants but hospital services determined by theLRB to be essential must continue to function.

Antonio's Will Be Closed For Renovations And Hopes To See You Later This Month

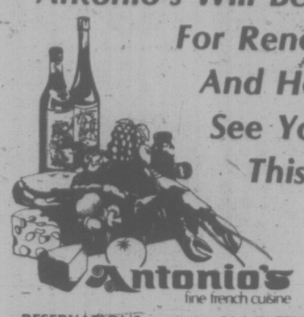

Antonio's
fine french cuisine
RESERVATIONS 384-7014
No. 2 CENTENNIAL SQ. Next to McPherson Playhouse

THE OUTCASTS by Ben Wicks

NDP OPENS OFFICE

Opposition Leader Bill King officially opened a new NDP constituency office in Saanich and the Island's today.

Located at 1020 McKenzie Ave. the office will be open during regular office hours and managed by Jenny Chaster.

A party spokesman said today the office was opened to maintain increased support for the NDP that surfaced in the last election. The constituency membership, he said, has doubled since Dec. 11, and the executive wants to maintain it and increase the number of supporters.

Flamenco Classes

Flamenco guitar specialist Carol Whitney will be conducting a series of four beginners' classes for anyone interested in flamenco at Victoria Conservatory of Music.

The classes will be held on Wednesdays, May 5, 12, 19 and 26, starting at 7:30 p.m.

Ms. Whitney, who has specialized in ethnic music and studied flamenco in Spain for four years, also teaches at Pearson College.

CRASH KILLS SUSPECT

ATHENS (AP) — Alexander Panagoulis, a member of the Greek parliament once charged with trying to assassinate former dictator George Padadopoulos, was killed in a road accident early today, police said.

The 37-year-old Panagoulis was driving home when the car he was driving skidded into a solid object, police said.

Carter Hopes Boosted By Jackson Pullout

Washington Post

WASHINGTON — Former Georgia Gov. Jimmy Carter got a further boost in his bid for the Democratic presidential nomination today with the announcement that Washington Sate Sen. Henry Jackson is withdrawing as an active candidate.

Jackson, who scheduled his announcement this afternoon in Seattle, has been forced out of the nomination race by a shortage of money, sources said.

But the announcement comes on the heels of Carter's landslide victory in the Pennsylvania primary Tuesday, in which Jakcson was among Carter's victims.

An inability to pay cash for television time and other expenses that can't be charged made it impossible for Jackson to go on, an aide said.

The plan is for Jackson to assume inactive status, a posture that will enable him to continue to receive federal matching funds as soon as Congress reconstitutes the Federal Election Commission that approves the federal subsidy.

Richard Kline, one of Jackson's chief fund-raisers, said Friday the senator is due about $450,000, "but my guess is we won't get this until June" when the primary election season is coming to an end.

Another aide said Jackson will attempt to hold onto an estimated 250 convention delegates already won or likely to be in his column when caucus and state convention procedures are completed. Latest estimates give Jackson 194 delegates.

Jackson's decision was viewed even within his own campaign staff as pushing Carter's chances of a first-ballot nomination in the July convention voting.

"I think it is growing more and more remote that Carter can be stopped," a Jackson aide said Friday.

200-Mile Fish Limit 'May Be Illegal'

BOSTON (CP) — Two Boston State College professors say the Canadian-American imposition of a protected fishing zone stretching 200 miles into the North Atlantic may be illegal and unenforceable.

"The unilateral action of the United States and the contemplated unilateral action of Canada . . . would be illegal," professors Robert Weiner and Winston Langley said in a paper submitted Friday to a conference sponsored by the 10-campus Massachusetts State College system.

Enforcement of the zone, without agreement by the European members of the 10-nation International Commission for Northwestern Atlantic Fisheries Commission, also would be ineffective, they said.

Canada has 12 vessels to enforce existing international agreements, while the United States now apprehends one out of 20 vessels violating the current 12-mile fishing zone. Improvements in enforcement are needed within the international commission, the professors said.

But problems with international agreements and enforcement represent only part of the obstacle slowing Canadian-American cooperation on offshore matters, the conference was told.

Cooperation also is threatened by differences between the two North American neighbors.

AMNESTY PROMISED

LIMA (AP) — President Francisco Morales Bermudez has promised full freedom for political prisoners and said exiles soon will be allowed to return to Peru.

The general said Frilay his government can withstand criticism, and that the amnesty should demonstrate further the military regime's comitment to basic freedom.

There was no information on how many prisoners or exiles will be affected.

Bermudez also gave strong assurances to the international financial community, now uncertain about the security of investments, that Peru will "play by the rules of the game," making no "surprise announcements."

SKAGIT PACT

VANCOUVER (CP) — B.C. Hydro is preparing a formal proposal for settlement of the Skagit Valley controversy, the Sun reports.

The newspaper says in its editions today it has obtained a memorandum outlining a report by a lawyer, Thomas H. S. Brucker of Seattle, on an April 13 meeting of Seattle city council's utilities subcommittee.

Brucker says in his report, which was made for the North Cascades Conservation Council, that the subcommittee meeting was given an account of the status of negotiations between the B.C. provincial government and Seattle City Light and Power Corporation.

The corporation has been trying for years to get permission to raise the existing Ross dam by 120 feet and flood 4,720 acres of B.C. in the Skagit River Valley.

Brucker states in his report: "B.C. Hydro is deeply involved in preparing a formal proposal to be made to the City of Seattle" according to Ed Wood, administrative assistant to Mayor Wes Uhlman of Seattle.

According to the Brucker memo, Wood "has met with one of the middle-management people of the new government" in B.C.

During this meeting with the B.C. Government, Wood learned that "the new government believes that the Barrett government did not make a fair proposal to the city."

engraved & diamond set Wedding Bands

Special 90th Anniversary Feature

save 40%

Sale Ends May 8th

For a limited time only save 40% on Grassie-Firbanks large selection of engraved and diamond set wedding bands. Illustrated are only a few of the many beautiful styles available at any Grassie-Firbanks store.

A. Matched pair in 10K gold with beautiful geometric design. Reg. $160 . . . Sale $96

B. Matched pair in 10K gold set with 3 diamonds each in unique setting. Reg. $503.75 . . . . . Sale $302.25

Mayfair Shopping Centre Phone 385-2744
1209 Douglas St. Phone 385-1911
VANCOUVER VICTORIA CHILLIWACK KAMLOOPS KELOWNA VERNON
Fifteen beautiful stores throughout B.C.
Grassie Firbanks 1886 1976 Celebrating our 90th year
4-27

the weather

A ridge of high pressure continues to dominate the weather over the B.C. interior. At the coast however a weak Pacific distrubance brought precipitation to the north coast and to the West Coast of Vancouver Island and spread variable amounts of high cloud across the inner coast. As the system moves across the lower mainland on Sunday temperatures will drop to near normal values.

DOMINION PUBLIC WEATHER OFFICE
10 A.M. FORECASTS
Valid Until Midnight Sunday

Greater Victoria: Sunny with a few cloudy periods. Highs near 20. Lows tonight near 8. Sunday mainly cloudy. Chance of a shower. Not so warm. Highs near 16.

Lower Mainland, East Vancouver Island: Sunny with a few cloudy periods. Highs near 20 except near 23 inland. Lows tonight 6 to 9. Sunday mainly cloudy. Chance of a shower. Not so warm. Highs near 16 except near 19 inland.

North and West Vancouver Island: Today and Sunday cloudy. A few showers. Highs both days near 15 except near 19 inland. Lows tonight near 7.

TEMPERATURES

Yesterday	Max.	Min.	Prep
Victoria	23	13	—
Normal	13	6	—
One Year Ago			
Victoria	17	6	—
Across Canada			
Prince Rupert	15	8	4.3
Prince George	23	6	—
Terrace	19	7	—
Port Hardy	18	9	4.3
Tofino	18	8	0.8
Comox	19	7	—
Vancouver	24	9	—
Kamloops	27	11	—
Cranbrook	21	3	—
Puntzi Mt.	23	4	—
Fort Nelson	25	7	—
Peace River	24	5	—
Edmonton	24	4	—
Jasper	20	1	—
Banff	19	1	—
Calgary	22	7	—
Lethbridge	22	5	—
Medicine Hat	22	3	—
Prince Albert	19	4	—
N. Battleford	22	2	—
Saskatoon	21	1	—
Regina	20	1	—
Swift Current	21	1	—
Yorkton	15	6	0.3
Winnipeg	14	2	—
Brandon	16	2	0.8
The Pas	10	4	0.5
Thunder Bay	16	1	8.1
Kenora	11	1	1.5
Toronto	16	5	—
Ottawa	17	4	—
Montreal	17	5	—
Quebec	14	1	—
Halifax	13	3	—
Charlottetown	17	5	—
Fredericton	18	1	—
St. John's	13	0	—
Whitehorse	20	0	—
Yellowknife	8	6	—
Inuvik	8	1	—
Churchill	17	7	—
United States			
Seattle	29	12	—
Spokane	22	7	—
Portland	28	9	—
San Francisco	21	11	—
Los Angeles	29	14	—
Honolulu	28	21	—
Las Vegas	32	16	—
Phoenix	36	21	—
Chicago	17	8	—
New York	22	11	—
Miami	26	23	4.2

World Temperatures: Amsterdam 16, 8; Athens 21, 13; Bangkok 30, 23; Beirut 30, 12; Berlin 12, 2; Brussels 15, 6 Buenos Aires 18, 9; Copenhagen 12, 6; Frankfurt 13, 2; Geneva 10, 1; Helsinki 0, —6; Hong Kong 27, 23; Honolulu 27, 20; Johannesburg 12, 9; Kiev 6, 0; Lisbon 19, 10; London 15, 9; Madrid 18, 7; Miami 25, 24; Moscow 7, 2; Paris 14, 6; Rio 27, 20; Rome 16, 7; Sao Paulo 25, 18; Seoul 18, 9; Singapore 27, 25; Stockholm 1, —4; Taipei 30, 21; Tel Aviv 24, 16; Tokyo 18, 10.

CITY'S WEATHER RECORD

Sunshine, April	242.8 hrs.
Last April	202.4 hrs.
Normal (30 Years)	198.3 hrs.
Sunshine, 1976	526.7 hrs.
Last Year	512.8 hrs.
Normal (30 Years)	523.2 hrs.
Precipitation, April	36.4 mm
Last April	17.0 mm
Normal (30 Years)	35.7 mm
Precip., 1976	332.4 mm
Last Year	268.5 mm
Normal (30 Years)	268.3 mm

Sunrise, Sunset Sunday (Pacific Daylight Time)
Sunrise 5:53 Sunset 20:30

TIDES AT VICTORIA HARBOR
Pacific Standard Time) (Tides listed are

	Time H.M.	Ht. Ft.	Time H.M.	Ht. Ft.	Time H.M.	Ht. Ft.	Time H.M.	Ht. Ft.
1	02.15	8.2	10.05	1.8	19.50	7.4	21.45	7.2
2	02.15	8.2	10.45	1.7	20.55	7.6	22.15	7.5
3	02.55	8.2	11.25	1.8	21.20	7.7	23.10	7.5
4	02.25	8.2	12.00	1.9	22.10	7.8		
5	00.20	7.5	02.55	7.9	12.50	2.2	22.35	7.9

TIDES AT COOKE

	Time H.M.	Ht. Ft.	Time H.M.	Ht. Ft.	Time H.M.	Ht. Ft.	Time H.M.	Ht. Ft.
1	01.10	9.1	09.45	2.1	16.35	7.0	19.15	6.8
2	01.30	9.2	10.25	2.1	17.25	7.1	19.30	6.9
3	02.05	9.1	11.00	2.3	17.45	7.0	22.45	7.3
4	02.55	8.9	11.40	2.5	20.15	7.3	22.50	7.2
5	03.30	8.5	12.25	2.8	20.50	7.4		

TIDES AT FULFORD HARBOUR

	Time H.M.	Ht. Ft.	Time H.M.	Ht. Ft.	Time H.M.	Ht. Ft.	Time H.M.	Ht. Ft.
1	04.45	9.6	11.55	2.0	19.50	10.1		
2	00.40	8.4	04.55	9.5	12.20	1.8	20.45	10.2
3	01.25	8.6	05.10	9.2	13.05	1.9	21.30	10.3
4	02.30	8.6	05.45	9.0	13.40	2.1	22.05	10.4
5	04.05	8.4	06.20	8.5	14.25	2.5	22.45	10.4

YOU CAN EXPECT A GREAT DEAL

YOUR COMPLETE ALL MAKE LEASE CENTRE
Examples:
—1976—
• CHEVETTE From $73
• VEGA From $75
• NOVA From $90
• CHEVELLE From $118
• MONTE CARLO From $118
• OLDS CUTLASS From $118
• CADILLAC From $235
• CHEVY PICKUP From $99
• CHEVY VAN From $99

CONTACT TONY McMANUS

from CORMELL CHEV - OLDS
(Dealer Licence D-00681A)
3050 DOUGLAS 385-5777

Aiiee! New Stock Arriving Soon!

"WE'S SCEERED WE WON'T HAVE NO PLACE TO PUT ALL DAT STUFF, SO WE LOPPED OFF A WHOLE LOT OFF DA PRICES SO YOU CATS & YOU CHICKS WILL SNAP UP DIS GEAR AND GET IT OUTA HERE!"

Sale Starts May 3rd to May 8th

We decided we ain't gonna truck around with men's stuff anymore—it's all gotta go!

MEN'S IRISH KNIT PULLOVERS Reg. 23.95 ..... 10.99
MEN'S PRINT DRESS SHIRTS Reg. 17.95 ..... 5.99
MEN'S OMBRE SHADED SHIRTS Reg. 15.95 ..... 5.99
MEN'S PERMA-PRESS LOUNGE ROBES Reg. 19.95 ..... 15.99
MEN'S DRESS PANTS Reg. 24.00 ..... 16.99
MEN'S WELL-KNOWN BRAND APPLE-BEE SHIRTS Reg. 19.95 15.99 Reg. 17.95 13.99 Reg. 15.95 11.99
MEN'S LEATHER JACKETS Reg. 136.00 99.00
MAN'S JEAN JACKET Reg. 23.95 18.99 Reg. 21.00 15.99

Jus Fo' All You Foxy Ladies

All-Wool Pullovers— Cream, burgundy, blue or black. Reg. 21.95 ..... 11.99
Wool Cardigans— Reg. 24.95 ..... 13.99
Patch Pant Suits— Reg. 59.00 ..... 29.99
Machine Washable Knitted Suits— Reg. 24.95 ..... 12.99
Pant Suits— Reg. 55.00 ..... 25.99
Jean Suits— Reg. 44.00 ..... 21.99
Embroidered Pant Suits— Reg. 59.00 ..... 29.99
Pleated Butterfly Dresses— Reg. 38.00 ..... 22.99
Alley-Cat Tee Shirts— Reg. 2.95 ..... 89¢

We givin' away our Alley Cat DENIM BAGS (You only gets one each, though, and we only givin' away what we got — ain't orderin' no more!)

WATCH FOR IT! We gein' to have a FASHION SHOW IN MAY When new stock arrives

Jean Pants for men and gals 14.99
Jean Shirts 15.99
Brushed Denim Jackets— Reg. 23.95 ..... 11.99
Brushed Denim Pants— Reg. 21.00 ..... 9.99
Above come in blue, green, beige, yellow.— mix and match!

1618 Government across from the McPherson Theatre Phone 385-2337

OPEN MON.-THURS. 9:30-5:30
FRIDAY 9:30-9:00
SAT. 9:30-5:30

ALLEY CAT BOUTIQUE
"THE LITTLE GASTOWNE OF VICTORIA"

CHARGEX
master charge

ENTER OUR LUCKY DRAW AND YOU MAY WIN A $75.00 GIFT CERTIFICATE

NAME .....
ADDRESS .....
PHONE NUMBER .....
Deposit this coupon when you enter the store.

FINAL CHRISTIE MYSTERY

LONDON (AP) — Dame Agatha Christie, one of the top money-making writers of all time, bequeathed the world yet another mystery Friday by leaving only $273,448 in her will.

It was the final chapter in the complex financial saga of the prolific queen of crime — a story calculated to tax even her celebrated master detective, Hercule Poirot.

As the best-selling English-language writer since William Shakespeare—she sold 400-million copies—Dame Agatha was conservatively estimated to be taking in more than $185,000 a year during the final stages of her 55-year career.

"We knew everyone would be astonished at the low value of her estate," said her solicitor, John Wollan, who dropped a clue to what happened to the proceeds of her 85 books, 17 plays and 15 films.

"She has been very well advised over the years," Wollan said, adding that Dame Agatha's age—85 at the time of her death Jan. 12 — "had given her plenty of time to make such disposals as she saw fit."

Dame Agatha's second husband, archeologist Sir Max Mallowan, 71, and her daughter, Mrs. Rosalind Hicks, 56, were principal beneficiaries of the will published Friday. The estate, after inheritance taxes, was valued at $197,363.

Her grandson, Mathew Pritchard, was given the rights to the Christie play The Mousetrap at age eight. He now is 32, and the play — after a run of nearly 24 years — has grossed more than $5.5 million.

Trucks Stop In Sask.

REGINA (CP) — With a court order shielding it from retaliation by the provincial government, CP Transpore today stopped providing trucking service between Saskatchewan communities.

The Canadian Pacific subsidiary, however, again offered to co-operate with provincial authorities in arranging for replacement trucking services for the 172 communities affected.

Under the offer, CP Transport would provide interim service until a replacement can be found.

CP Transport is continuing its interprovincial service in Saskatchewan, although it has not renewed trucking licences for service between Saskatchewan points.

The trucking company says it is losing money on services within the province, which are governed by rates set by the highway boards.

PM Vetoes Airport Probe

OTTAWA (CP) — Liberal cabinet ministers and Conservative MPs continued to trade accusations in the Commons Friday as more questions were raised about leases and concessions contracts at Mirabel and Dorval airports near Montreal.

Prime Minister Trudeau again turned back demands for a judicial inquiry, saying the matter could be referred to a parliamentary committee.

However, Conservative leader Joe Clark said neither ministers nor officials could be made to testify before such a committee, and it would be useless.

Clark defended fellow Conservative Elmer MacKay (Central Nova) outside the House on remarks made by the prime minister in the Commons.

"He is not seeking the truth," said Trudeau as MacKay pressed new questions about airport contracts. "He is seeking to disturb a lot of hot air. It is of no service to the country."

MacKay asked whether a consortium of consultants retained for the construction of Mirabel was able to provide additional payments of up to several hundred thousand dollars to bidders who had obtained contracts without tender and whether contracts were split into smaller jobs to bring them under the $500,000 limit beneath which tenders are not necessarily required.

Ray Hnatyshyn (PC — Saskatoon-Biggar) asked Transport Minister Otto Lang about replies to questions earlier in the week showing former transport minister Jean Marchand had authorized then deputy minister Gerry Stoner to suggest to a bidder on a restaurant concession at Mirabel that he attempt to merge with another bidder.

Trudeau interceded to express misgivings that "civil servants now are being tarred with this kind of smear." He called Stoner "one of our most distinguished civil servants."

capital scene

Lapidary and Mineral Society Monday, May 3, 8 p.m., Belmont Avenue United Church.

Village Crafts gifts for Mothers Day May 3-8, 2170 Oak Bay Ave.

Dr. Reginald Roy, professor of military and strategic studies, UVic, will speak at the Royal Commonwealth Society annual dinner Thursday, May 6, 6:30 p.m., Victoria Golf Club.

mandel's
"ask us"
SALE
ENDS SUNDAY AT 6 P.M.
DOORS OPEN AT 11 A.M.
48hr installation on all carpet purchases
on Douglas opp. Woodwards 383-8276

Oil Hike To Hit Exports

Times Ottawa Bureau

OTTAWA — Rising prices for domestic crude oil will have a bigger impact abroad than at home, according to an Ontario government study.

The study, to be presented at next week's federal-provincial first ministers' meeting on energy pricing, says the price rise will hurt Canada's position in the export market.

This erosion of competitiveness in export markets will inhibit Canada's ability to participate in the world economic recovery now under way, the study adds.

A $2 a barrel increase in the domestic oil price — the sort of increase expected by many observers by this summer — would increase the inflation index for goods and services produced for domestic consumption by about 1.4 per cent.

By comparison, the export price index would increase by 3.2 per cent, according to Ontario government calculations.

Thus, exports would show the largest price changes resulting from an oil price increase and a concurrent natural gas price increase, the study says.

For example, the selling prices in the export-oriented industrial chemicals industry are expected to jump 3.6 per cent if there is a $2 a barrel oil price increase domestically.

Fertilizer prices for the export market would jump an estimated 1 per cent; pulp and paper prices would increase 1.4 per cent; iron and steel about 1 per cent and agricultural implements and distillery products about 0.6 per cent.

Plastics and synthetics for the domestic market would increase 2.2 per cent; glass products about 1.4 per cent; motor vehicle parts and major appliances about 0.6 per cent; and radio and TV receivers about 0.3 per cent.

ONE GOOD win deserves another, as the Culver family of Hamilton discovered when Mrs. Russell Culver, seen here with grandchildren Joshua, 4, and Beverly, 5, reinvested $25 in Wintario Lottery winnings two weeks ago and won $100,000 in the same lottery.

UNIVERSITY OF VICTORIA
DIVISION OF CONTINUING EDUCATION

RESIDENTIAL WEEKENDS
SPRING 1976

CLASSICS
Focus On Aspects of Roman Literature — May 14, 15, 16

CREATIVE WRITING
For Seniors—Focus On Prose Writing — May 7-8

CALL UNIVERSITY OF VICTORIA
477-6911 (LOCAL 802)
ASK ABOUT: RESIDENTIAL WEEKENDS

5-1

Arthritic Pain Relief

• WARMTH
• GENTLE SUPPORT
• COMFORT

Brushed Thermolastic fibres for extra softness, extra warmth.

Help soothe away the aches
Thermolastic Comforters
from Futuro

provide warmth and gentle compression to help relieve arthritic pain.

The precise blending of fibres in Thermolastic Comforters offers CASHMERE to retain body WARMTH, blended with lambs wool for strength and acrylic for body and softness . . . ELASTOMER for gentle COMPRESSION, to provide lightweight, long lasting support . . . and OLEFIN for SOFTNESS next to the skin . . . it wicks away moisture to the outside THERMOLASTIC layer, where it evaporates. Your skin feels comfortably dry.

The four styles of Futuro Thermolastic Comforters for the hand, ankle, knee and elbow provide day long or night time comfort as you prefer.
Hand washable and available in a wide range of sizes to assure a perfect, comfortable fit.

Make your selection from the colorful THERMOLASTIC CENTRE at:

JUBILEE PHARMACY
SHOPPERS DRUG MARTS
ESQUIMALT WESTERN DRUGS
LANGFORD DRUGS
SURGICAL SUPPLIES
OWL DRUG STORES
WOODWARD STORES (DRUGS) LTD.
COLWOOD DRUGS
ROYAL OAK DRUGS
SIDNEY PHARMACY
QUALICUM PHARMACY—Qualicum Beach
PARK PLAZA—Parksville
A. R. MANN PRESCRIPTIONS—Duncan
COURTENAY DRUG—Courtenay
HAREWOOD WESTERN DRUG—Nanaimo
SEYMOUR REXALL PHARMACY—Campbell River

ANNOUNCING FROM
Beautiful Fiji
New $100 Gold and $25 Silver Coins

ROYAL CANADIAN MINT FIRST

In 1974, Fiji celebrated its 100th Anniversary of Cession to Great Britain and issued $100 gold and $25 silver coins commemorating the occasion. Both Proof coins were highly popular with collectors and investors around the world, and BOTH coins have already BEGUN TO INCREASE IN VALUE!

NOW, AN HISTORIC FIRST FOR YOU FROM THE ROYAL CANADIAN MINT!

Fiji's 1975 $100 gold and $25 silver coins may well achieve *even greater* acclaim than the 1974 issues! Indeed, this marks the *first* time that the famed Royal Canadian Mint has ever struck coins for Fiji. And you can obtain them at OFFICIAL ISSUE PRICES – if you act quickly!

Magnificently minted, your 1975 Fiji Proof coins bear identical designs to the popular 1974 Cession commemoratives, with the exception of a *new reverse inscription* which now reads, "Ratu Seru Cakobau · 1817-1883 · Vunivalu of Bau". King Cakobau, portrayed on the reverse of each coin, was the Fijian chief who led the way toward cession of Fiji to Great Britain in 1874. The obverse bears the elegant Arnold Machin portrait of Queen Elizabeth II.

OVER ONE-HALF TROY OUNCES OF PURE GOLD!

Containing .5042 Troy ounces of pure gold, the new $100 coin has a much higher gold content than that of *most modern issue* gold coins of similar denomination currently on the market. And the new Fiji $25 coins are again minted of SOLID STERLING SILVER!

Featuring frosted relief designs on elegant mirror surfaces, your new Fiji Proof coins will be housed in deluxe presentation cases so that you may display them with pride!

ORDERING DEADLINE DATE: MAY 15, 1976

With exquisite designs, superb Royal Canadian Mint quality, high precious metal content AND the excitement of Fiji – the new gold and silver coins are certain to be prized additions to your collections. Moreover, these specially minted coins are REAL MONEY – authorized legal tender of the Fiji Islands!

Orders for the 1975 Fiji Proof gold and silver coins will be accepted only if postmarked by the official deadline date – May 15, 1976. To be sure you acquire these coins at original government issue prices, please order today!

$25 Silver Coin
Diameter: 45 mm
Weight: 750 Grains
Content: Solid Sterling Silver
Proof – $45 Uncirculated – $30

$100 Gold Coin
Diameter: 38 mm
Weight: 484 Grains
Pure Gold Content: .5 Troy Ounces
Proof – $200 Uncirculated – $150

The Mint exercises the utmost care in striking these Proof coins to assure you the highest quality coins possible. This careful minting process takes time and so we ask that you please allow us 4 months after the ordering deadline before expecting delivery of your coins

PLEASE SEND ME:

____ 01 1975 Fiji Proof $100 Gold Coin @ $200.00 each (Limit: 2 coins) . . $____
____ 02 1975 Fiji Proof $25 Silver Coin @ $45.00 each (Limit: 5 coins) . . . . $____
____ 03 1975 Fiji Uncirculated $100 Gold Coin @ $150.00 each (Limit: 5 coins) . . . . $____
____ 04 1975 Fiji Uncirculated $25 Silver Coin @ $30.00 each . . . . $____
Handling Charges: $1.50 for each silver coin and $3.00 for each gold coin ordered . . . . $____
Subtotal . . . . $____
Ontario Residents: Add 7% Sales Tax . . . . $____
TOTAL ENCLOSED . . . . $____
(All prices above are in Canadian Funds)

173-2

Official Order Form
ORDERING DEADLINE • MAY 15, 1976

☐ Miss ☐ Mrs. ☐ Mr. To Avoid Delay – Print Clearly
First Name Middle Initial Last Name
Address
City
Province Postal Code
☐ I enclose my Cheque or Money Order for $
☐ Chargex ☐ Master Charge MY BANK CREDIT CARD NUMBER IS
EXP. DATE MO. YEAR

The Government requires that all valid orders be postmarked by the deadline date and *paid for in full*. Therefore, all charge sales will be submitted for collection on the ordering deadline date.

X
Sign Your Name as it appears on your Bank-Credit Card

PARAMOUNT
NUMISMATICS LIMITED
1723 ST. LAURENT BLVD. • OTTAWA, CANADA K1G 3V4

Victoria Times

SATURDAY, MAY 1, 1976

GORDON BELL
Managing Editor

STUART UNDERHILL
Publisher

GEORGE OAKE
Editor

The Reversible Energy Policy

Perhaps the salient impression left in the wake of Ottawa's latest energy "policy" is its highly inflationary nature. The federal government piously calls for restraint throughout the economy, at the same time exempting itself from its own controls, and promising to raise the price of gasoline and heating oil as much as 25 cents per gallon in the next few years.

Since Canada literally runs on fossil fuels, no other action, aside from tax increases, could produce such a devastating effect on an economy slowly recovering from a vicious recession. Already the victims of higher provincial taxes, Canadians are now expected to shoulder much higher energy costs and still restrain themselves to an annual eight per cent pay increment. If the government sticks to its new order the May budget should contain some palliatives to ease this burden.

On other grounds this latest reversal smells even worse. We are informed that the current domestic oil price of $8 per barrel must rise to $13 by 1978. Towards world prices, as Energy Minister Alastair Gillespie says, in order to provide the necessary exploration funds for the oil industry. What an incredible statement from a Canadian minister of the Crown! The consumer is expected to put out hundreds of millions of dollars for energy exploration and when the oil or gas is found it will belong to a foreign-controlled company. A foreign-controlled company that may well pump its treasure to hungry U.S. markets. Our oil, our money, and what do we receive besides social disruption and ecological damage? We would get some oil, of course, not to mention much-needed foreign exchange. But in a very real sense Canadians could be funding U.S. oil supplies at an unconscionable price.

Over the years Ottawa has relied on industry figures as to potential reserves. These figures have a habit of going up or down depending on world energy prices, a fact that may account for the government's twists and turns on energy policy. As the Trudeau administration moves to fund the foreign-owned companies with our tax dollars, it should be noted that investment by the private companies as a percentage of earnings has gone down, despite price increases that have hiked the price of domestic oil from $3 to $8 a barrel in recent years. On the basis of this performance we are supposed to give them further succor from our pockets.

The latest estimates of potential oil and natural gas reserves have been cut dramatically. Coining a new euphemism, the government tells us that stated policy of self-sufficiency in fossil fuels is no longer operable. Now the word is "self reliance", yet it means we will be importing approximately $4.5 billion in oil by the mid eighties, or until potential northern reserves are found and piped south. Where are the funds for Panarctic oils and Petrocan, the crown-owned instruments designed to preserve our stake in the economy? Nowhere do we see funds for these Canadian owned enterprises. Energy is a public utility. It is too precious a non-renewable resource to be left in private hands, let alone foreign control.

A courageous government could insist on partnership with the multi-nationals to develop northern energy potential. Through this method and direct public participation Canadians would at least be reassurred that their tax dollars would remain in Canada. We would be funding our future, rather than our economic demise. Nor is there any mention of secondary recovery of oil and gas from accessible, producing western Canadian fields. Instead, at the behest of foreign oil companies, we will leave the sizable dregs in the ground while we chase the northern fleece. Canada's tremendous soft coal reserves might also become oil through gasification, yet they lie fallow in the ground for the most part.

Fifteen years ago western oil was only piped to the Ottawa Valley demarcation zone. Now a pipeline is being built to supply Quebec and Maritime needs. Ten years ago Canadians were told we had plenty of fossil fuels for the foreseeable future. Three years ago we were told a mistake had been made and there was not enough. Self sufficiency was the government goal. A year ago self sufficiency became impossible in the near future. Now we are back to square one, importing oil until we develop new resources.

Meanwhile, we are still pumping nearly one million barrels of oil to the United States each day. The Syncrude development in the Athabaska tar sands is exempt from export controls. How many more codicils and footnotes will be added to these ad hoc reversible decisions? The latest ramification is not a policy. It is a travesty in the continued sellout of this country's resources.

Under the B . . .

The B.C. Ferries bad news comes to port on Monday, with large fare increases certain to be part of the package. To cushion the blow, distract travellers from its impact and maybe make some money too we offer a few suggestions.

• How about licenced lounges to replace the dining rooms which are closed? Of course, it wouldn't do to have the provincial government encourage drunken driving, so admit only those who can produce bona fide bus tickets. B.C. Ferries could kill two birds with one stone, make money selling drinks and encourage use of public transit. With an incentive like this, more motorists might leave their vehicles at home and ride in style.

• Then ferry management could explore the possibility of duty-free shops aboard the vessels. A glance at a map shows that ferries on the Swartz Bay-Tsawwassen run travel through American waters for about 20 minutes as they cut across the western end of the 49th parallel. Slow to half speed here, perhaps, and ferry riders could have most of an hour to choose among Swiss watches and Dutch chocolate, French perfumes and tax-exempt tobacco.

• There's always a third vice B.C. Ferries could fall back upon as a sure money-spinner — gambling. The Queen of Surrey which B.C. bought in Sweden reportedly came equipped with slot machines. They could be dusted off and re-installed. Of course, for a more wholesome flavor aboard ships which cater to all the family there could be bingo parlors forward. If it works for the churches . . . We can hear the caller now: "Under the B for bankruptcy."

RICHARD GWYN

As a Strategy, It Stinks

OTTAWA — Since money is the measure of most things, a handy way to judge just how seriously we take this gloomy business of impending energy shortages it to comparison shop. For a gallon of gasoline we pay .75 to .80. For the same quantity of milk (these are recent Toronto averages) we pay $1.85, for cola $2.36, for orange juice $2.48, and for beer $3.22.

The comparisons aren't exact. Gasoline doesn't come in bottles and cans that have to be paid for separately. The underlying point still is valid. We are running out of oil, yet we pay between one-half and one-quarter less for it than for commodities that are in unlimited supply.

We are not, in other words, serious about energy shortages—unlike France, Britain and Italy, where gasoline sells for around $2 a gallon, or Sweden, which consumes 50 per cent less per capita than we do although its standard of living is as high, and its weather is as cold.

Import One-third

Frivolousness is the last quality you'd expect to find in the kind of document just released by Energy Minister Alistair Gillespie. His Energy Strategy for Canada report is packed with graphs, statistics and tippy-toe bureaucratic prose, like: "The rate at which domestic oil prices should reach the appropriate level is an issue which must be addressed by the federal and provincial governments." Or, in English, Ontario Premier Bill Davis hasn't a hope of keeping oil prices down for long.

While predictable, the report's main findings are useful. Even under a "best-case" scenario, we will be short of energy from now until the late 1980s. By 1985 we will have to import at least one-third of our oil needs, and use the new Sarnia-Montreal pipeline, which was built to carry Alberta oil eastwards, to bring Middle Eastern oil deep into Ontario.

It's probably rude to point out that every major assumption made by governments about energy, for the last decade at least, has proven wrong.

This is where the frivolity begins. To explore for and then to produce all the extra energy needed will require $180 billion in capital over the next 15 years. At its peak, this volume of investment, and of manpower and materials, will be twice the rate of recent years.

Something will have to give. Money and materials expended on that scale on new energy will mean proportionately less for new schools, hospitals, roads, industries, or anything else you can think of.

Gillespie thus diagnoses a problem (we are running short of energy) and prescribes a persuasive solution of accelerated exploration and production without identifying the consequences of that solution. His equation is lopsided.

An alternative solution to maximum extraction is maximum conservation. Gillespie has reduced conservation to a token role in national energy policy. To quieten critics, the report does recommend a "target" of reducing annual growth in energy demand to less than 3.5 per cent, from just over four per cent today. No ways to do this are suggested. All the calculations in the report assume no change in the rate of energy demand. Indeed, the department's demand projections for 1975-90 are actually higher than the real rate recorded in 1970-75.

The fact has to be faced that the public tends to be in favor of conservation in principle, rather than in practice. "Thermostat-tuning" has fallen out of fashion. Sales of gas-guzzling cars are up by 10 per cent this year while economy car sales are down.

Conservation, except at its present level of public relations, will be painful. It will require changes in the structure of the economy, and in personal life-styles. Some examples:

• To cut auto gas consumption by one-quarter, the Science Council of Canada has calculated it would require cars to have an average weight of 3,300 pounds instead of 4,500 pounds as at present. Smaller cars, though, don't suit large families, nor the automobile industry which makes it biggest profits from its biggest cars.

• Bulk users of electricity now get discounts. Hydro companies would have to turn this policy upside down, and penalize heavy users.

• Tens of thousands of industries now use oil and gas, which are the resources in short supply. By law, perhaps softened by tax incentives, these companies would have to switch to coal, or perhaps to nuclear power.

Gillespie may be right in his assumption—unadmitted—that Canadians just would not accept changes of this nature, nor in regulations to require proper home heating, to eliminate product obsolesence, and to hike gas prices to $2 a gallon.

Tactic, Not Strategy

Price is the best conservation measure of all.

Gillespie is dead wrong, though, not to admit, and to detail, the fact that his policies will force economic and social changes almost as dramatic—less money available for all goods and services except energy, an import bill of $2 billion or so for oil alone, ecological damage.

If titled, An Energy Tactic for Canada, the report would be unexceptional. It makes a convincing case, in advance of next month's meeting of first ministers, that oil prices have to move to international levels.

As a strategy paper it stinks. As any general would tell you, the choice between an attack on the flank or head-on depends not upon the case of doing either but on their long-term consequences—such as being attacked back.

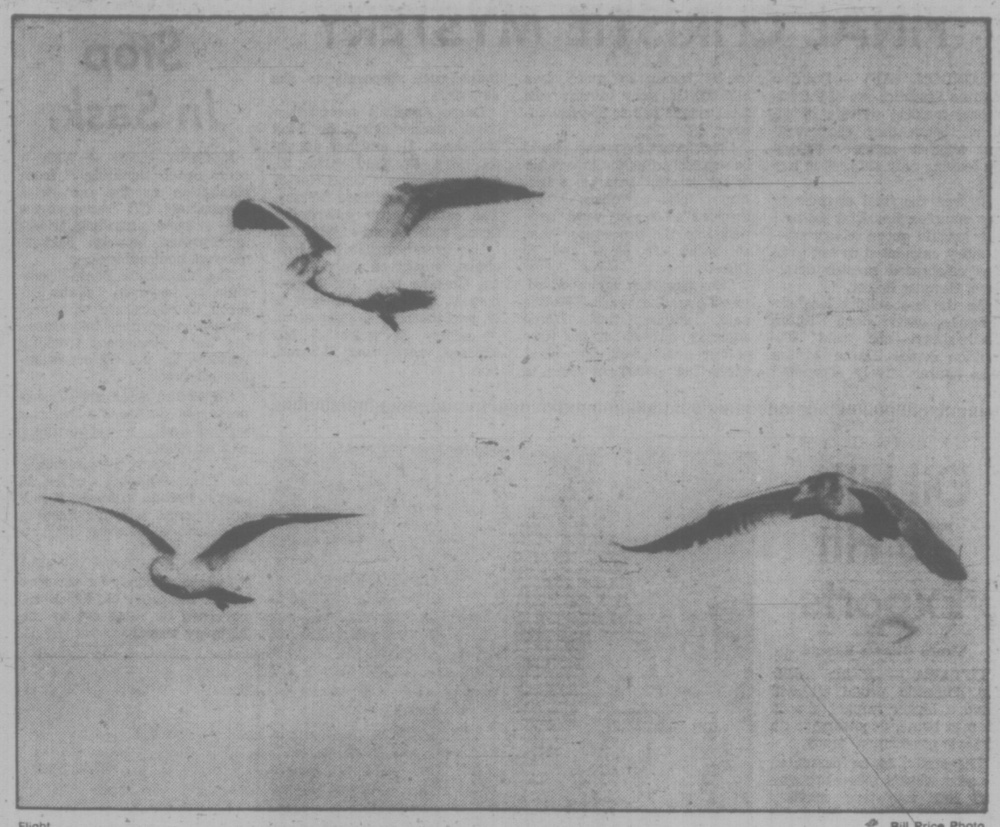

Flight — Bill Price Photo

to the point
EDITOR'S NOTEBOOK

The Canadian Question in UVic's English Dept.

The infighting in academic circles is so bitter because the stakes are so small, Dr. Lawrence J. Peter, author of the Peter Principle, once observed.

And one can only wonder if this aphorism contains a grain of truth when applied to recent machinations in the University of Victoria's English department. The resignation of Dr. David Jeffrey as chairman of the English department in the midst of controversy is an unhappy event. A specialist in medieval literature with a fine academic record, he might have added laurels to this major UVic department, rather than leaving it divided and immersed in a welter of internecine battles.

When the story of Jeffrey's resignation broke he was quoted as saying his departure was dictated by "the hostility and intense opposition" to his zeal for hiring Canadians first. In a subsequent letter to the Times he said that issue was only one among a number of professional commitments that had caused him to reconsider his appointment. A memo to all English department members from its appointments committee refers to "difficulties this year" and "divisive consequences" of the chairman's actions. It would appear that a lack of communication and Jeffrey's penchant for independent action may have had as much to do with the current contretemps as did the holy grail of Canadian nationalism.

Sorting through the labyrinthine tunnels of academic tactics would give even Machiavelli an Excedrin headache. But it should be pointed out that since taking office in 1973 Jeffrey supported the appointment of three Americans and one Canadian to the department of English. Two other Canadians were offered jobs but did not accept them. A number of other Canadian academics have also been appointed since 1971 although they have left or moved to other departments.

For a person so committed to furthering the cause of Canadian academics this is not a passionate track record.

Then we come to his curious statement that at UVic you can't be nearly as effective working from inside as from the outside. Does the former chairman plan to pursue his crusade as a mere professor? His interest in the question of tenure — a commitment of job security academics receive after proving their worth — has his English department colleagues in an uneasy state of mind. Approximately 80 per cent of the department enjoys tenure. If the abolition of tenure retroactively came to UVic it would be a neat surgical tool in correcting the Canadian foreign imbalance in some departments.

It would also tear the university apart, immersing it in battles the like of which have not been seen since the grim days of the Partridge regime. And why should able scholars, hired in good faith, suffer simply because Canadians are in the process of discovering a latent national destiny? It is xenophobia of the worst kind to purge teachers simply because of an accident of birth.

At the same time, Jeffrey's concern over the imbalance in the English department is a just cause — I only hope he pursues it in a constructive manner. In essence, it is the paucity of Canadians in the UVic English department that most concerns the lay public.

"It is obvious that Canadian literature, whatever its inherent merits, is an indispensable aid to the knowledge of Canada. It records what the Canadian imagination has reacted to, and it tells us things about this environment that nothing else will tell us," Northrop Frye observed.

If UVic lacks an in depth spectrum of courses in Canadian literature, it should be remembered that Chaucer wrote his Canterbury tales when we were still drawing pictures on stones. Besides Canadian authors represented in a first year survey course, UVic offers the following:

A survey of Canadian literature from 1778 to the present, modern Canadian fiction, modern Canadian drama and poetry problems in North American literature and special studies in Canadian literature. Two other courses in graduate studies will be offered at the beginning of next year as well.

In terms of national origin, the department has 12 Canadians or 27 per cent of the teaching staff. Another 10 are American representing 23 per cent of the department. Nine are British, accounting for 21 per cent of the total. Another 27 per cent are naturalized Canadians, mainly of British extraction. Two per cent represent other commonwealth countries such as New Zealand.

A cursory glance at these figures suggest they are not to far out of line with cosmopolitan English departments at most universities. Yet Jeffrey is right in that among 33 teachers hired since 1965 only three were Canadian. If only three Canadians appointed since 1965 are on current staff, it should also be pointed out that at least five Canadians, including poets Dorothy Livesay and Garry Geddes have since departed. There are also a number of sessional lecturers who are Canadian.

The imbalance is also partially explained by the lack of available qualified Canadians in the middle and late 1960s. Now there is a surfeit of qualified locals.

Still it is amazing to me that a Canadian university department so important to the dissemination of creative ideas would hire so few Canadians on a full-time basis in an 11-year period. All this suggests that a "pro-Canadian" UVic hiring policy is long overdue, but it must be carefully wrought.

The rabid emotionalism or soapbox politics that sometimes infects nationalistic issues has no place in a community of scholars. Those issues, as important as they are today, are better fought in the legislatures. Excellent minds recognize no borders and in the final analysis minds are what universities are all about. —G.R.O.

letters

Surprising Editorial

Coming from a highly capable and responsible journal, your lead editorial on the B.C. Ferry situation (Facing the Ferry Problem, April 27) seems really quite surprising. To assume that a ferry system should pay its way in the same sense that a private business does is retrograde and faulty in logic, though the assumption is not surprising in a business-oriented government.

Would a better analogy be a municipal fire department, police department, public library, or parks and recreation department? These have two things in common. They safeguard or add to the quality of life in ways that cannot adequately be considered in cost-accounting terms alone, and they run at a direct cost to government without significant financial return to government. None the less, people seem to value such wasteful facilities, and probably prefer the option of supporting them from general tax revenue rather than from direct-use fees. The money comes from the same pockets in either instance.

This is not to imply that the government is at fault for increasing ferry fares, an accomplished fact, in any case. The government is at fault if it considers any social facility, B.C. Ferries only being one example, as justified if it pays its own way from direct revenues. The only government facility that manages this is the liquor monopoly. Operation of the legislature itself is subsidized from tax revenues; failing some sort of "paying its own way" arrangement, possibly it should get the axe also. MLAs could be charged a dollar a word, or $10 per insult, or something of that kind, if "pay your own way" is to be taken seriously.

Your compliance with the suggestion that the B.C. Ferries food services should be reduced seems strange. Any restaurateur would give a great deal to acquire the level of business achieved by the ferry catering department, combined with absence of rental costs, energy costs, and labor costs. The Canada Shipping Act now requires sustantial crews on board ships engaged in passenger service, and such crews would cost a great deal more if they were not occupied in restaurant services. The question is not whether the catering department is losing some money, it is the fact they would lose a lot more money were the catering to be discontinued. In any event, there is no conceivable reason why the catering should not return a handsome profit at least in the summer months, if efficiently managed and without the exteme degree of waste now tolerated. The government might well consider leasing the restaurant facilities to capable private operators, and buying back the services of the catering personnel only as needed. A most popular attraction for the travelling people of B.C., not to mention the tourist visitors, would then be retained. So would be the jobs of the 400-odd people affected by any decision to remove the ferry food service. I think I would rather waste a dollar of my taxes to get a good meal on the ferry than I would waste it paying welfare to an unemployed ex-ferry employee.

To the government of B.C. I would commend a second look at the 19th century concept of cost-accounting, with particular view to the more modern notion of cost-benefit analysis in which the impact of financial expenditure is evaluated against the beneficial returns of a non-financial kind. The people of B.C. have a lot to lose in quality of life here, and would breathe easier if they were sure it had a governmental regard equal to that given fiscal responsibility.—R. L. D. Wright, 2264 Windsor Road.

Cartoonists Praised

Too often, it seems, compliments and in some cases brickbats don't go to cartoonists.

I do enjoy both Bierman and Falk. Their style is different: vive la difference (vive l'amour for that matter).

Of course it isn't just what a cartoonist captures with his drawing that appeals or disgusts. The caption is equally important. Bouquets are in order but I really must add that I really wouldn't want Bierman to do a caricature of me. I've had a hard enough time accepting my nose as it is.—Bette Morrison, Victoria.

Help Peltier

The Indian people in Canada and the United States have nowhere to go but up. Yet, when the dignity of the spirit within them raises their morale, the white majority becomes suspicious and afraid.

Leonard Peltier, suspected of murder by the FBI although considered by many people to be innocent but chosen as a scapegoat because of his intelligence, leadership qualities and devotion to his people, has fled to Canada for justice and protection only to be put in solitary confinement and shackled in Oakalla.

The Canadian people will not be creating a good image of themselves if Leonard Peltier is extradited against his will and the will of the Indian people. We could hardly be considered as worthy hosts of Habitat.

Vietnam has left a terrible blight on the image of democracy. Let us hope that enough people will be moved by humane considerations and that the Indian people may not be suppressed by fear and injustice in their own lands.—R. Sorensen, Victoria.

VICTORIA TIMES, established 1884 is published every afternoon except Sunday by the Times Publishers, Limited, 2621 Douglas Street, Victoria, B.C. Second class mail registration No. 0625. All undelivered copies and notices of change of address to be sent to the above address. The Canadian Press is exclusively entitled to reprint the local news published herein.

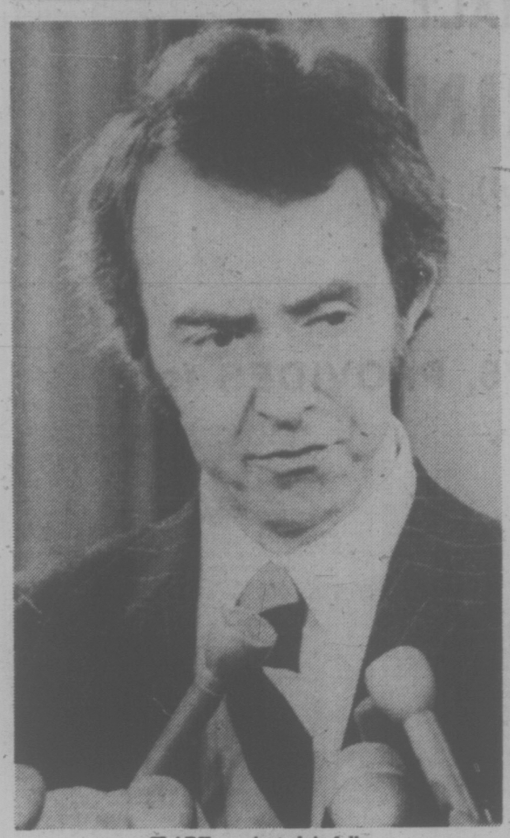

CLARK . . . just plain folks

Poor Joe: Canada's Gerry Ford?

By DOUGLAS FISHER

"But he couldn't even learn to tie a reef knot"—A comment about Joe Clark by an Alberta woman of the same age.

Joe Clark, 36, MP from or for Rocky Mountain, married almost three years ago to Maureen McTeer, for all of two months the leader of the official Opposition, the obvious alternative to the Prime Minister, Pierre Trudeau.

How's Joe doing? What are we finding out about him? Is a critical line of attack (A) the Liberals; (B) the political journalists; and (C) the back-biting brethren in the Tory parliamentary caucus?

The first general observation on these questions is that goodwill reigns. A benign view and a hope-for-the-best attitude are both still in play — inhibiting the nasties and cloaking Joe in warm expectations, not dread. Yes, the honeymoon continues.

And yet . . . one can spot the small, dark cloud on the Clark horizon. One can see it in a number of in-depth stories of journalists who were sent by their papers or magazines along the fairly short back-trail of young Joe Clark.

What these writers are coming back with is encyclopedic in the bits, pieces and opinions from those who knew Joe as a baby, a boy, a pupil, a student, a would-be politician, a politician.

TRUDEAU . . . brains and brawn

The same stuff caught up Pierre Trudeau in 1968 when he emerged from an obscurity almost as deep as High River. Indeed, there are a few parallels (though more contrasts) in the Trudeau and Clark pre-fame legends.

Both were loners as kids and adolescents. Both were perennial students. Neither was a lady's man nor a girl's boy. Neither really ever had permanent employment before he was elected to the House of Commons — Trudeau at 46, Clark at 33.

Neither was seen in their childhoods and youths by their peers as leaders. Both, fairly late, married most ambitious kids.

Trudeau did have however, the cachet of wealth throughout his life. It clearly glamorized him for his classmates and colleagues during his almost interminable post-adolescence.

★ ★ ★

Although neither Pierre nor Joe were what we would call "regular fellows," the disparities come in their academic and athletic performances.

What is bugging a lot of the reporters (not without their own snobbishness about abilities and standards) is that Joe Clark was simply a scrape-by student. Wherever he was — grade school, high school, university, law school — Joe barely coped most of the time. Sometimes he failed. Apparently he was always serious, dedicated and persistent, but as one classmate at the University of Alberta told a reporter, "not very bright . . . you know . . . never really with it."

Trudeau, although no Rhodes Scholar or brilliant gold medallist, was recognized by classmates and teachers alike as brainy, sharp-edged and radical. He never really competed against anyone else but himself as student or scholar but such self-competition put him pretty high.

Further, Pierre Trudeau could almost "stand-in" for the 127 pound weakling whom a Charles Atlas mail-order course of "dynamic tension" converted into an athletic, muscley man, an adornment to any diving board. Pierre made himself into a co-ordinated athlete of sorts, according to the reminiscences of friends and family, largely to meet the expectations of his father.

Poor Joe. Not only was he marginal as a student, he was a continuing disaster at anything physical or gamesy from baseball to hockey to dancing to tying knots at Cubs. Those who have come to hate Trudeau are usually prepared to say that "he's smart" or "he's fit." Even as a menace Trudeau is seen as an exceptional menace.

★ ★ ★

Poor Joe. What's creeping forward as an image, what is likely to jell in a few months, what the Grits will run with as caricature and lampoon, is Joe Clark as the Canadian Gerry Ford (who, however, couldn't even play tag, let alone football).

The most common way to grasp what a person is or may become is to examine them under the two crude categories: physical and mental. Or brawn and brain. The message filtering up on Joe Clark is that he rates as very undistinguished on either side of this duality.

Is such imagery, hardened into stereotype, likely to hurt, even destroy Joe's shot at being prime minister? I think that will depend very much on how Joe Clark lives with it and works with it.

My hunch is that Joe Clark made the rare and important discovery about himself some years ago. He knows he isn't very bright. He knows he isn't exceptional. He senses that his one distinction is his very mediocrity. He really is "of the people" of those ordinary, "fellow Canadians" who John Diefenbaker (a very exceptional man) is always addressing.

Joe may make — he could make — a success of being prime minister, plainly because he is much more like most of us than Pierre Trudeau, John Turner, Otto Lang, etc., etc. . . . plain, simple and awkward.

Social Credit and the 'trickle down' theory

By FRANCES RUSSELL
The Sun

The first Social Credit budget has been called many things. But one epithet it has escaped is a tool for income redistribution.

The new government has never talked about income redistribution except in the limited sense of boosting welfare payments to those in "genuine" need. The budget's attention was directed instead toward stimulating economic recovery. But because the government increased the most regressive taxes highest, the spending power of the half of the population in low and middle incomes has been reduced. Consumer spending is one aspect of economic recovery.

Governments have two tools for income redistribution. Taxes provide a pool of money out of which governments finance public services, provide social programs and pay for income transfers to citizens. Examples of such transfers are the homeowner grant and the school tax removal grant. Every citizen gets the same amount, regardless of income.

The other tool is using the tax system itself to redirect income to poor from rich. The income tax form can be used to provide credits which rise as income drops. Or, more commonly, governments can eliminate taxes which bear most heavily on those least able to pay in favor of taxes which rise with income.

B.C. has a large number of social programs. But it has only one instance of redistributive taxation — the renters tax credit. And it still relies heavily on regressive rather than progressive taxes to raise the bulk of its revenue.

The advantage of using the tax system itself to redistribute income as opposed to various forms of welfare payments is obvious. It avoids the stigmatization of those in need and it eliminates the necessity for a bigger bureaucracy to decide who should get benefits, administer payments and check abuses. It is a form of negative income tax, a feature of the guaranteed annual income.

Former premier W. A. C. Bennett favored the guaranteed income. Other provinces have taken first steps by shifting more services to the one progressive tax, the graduated income tax.

But B.C. now has a higher instance of regressive taxation than any other province except Ontario. Yet its income tax, despite the budget's two-point increase, remains lower than all but two provinces.

Six provinces have abolished Medicare premiums entirely. With the budget's recent 50 per cent hike, B.C.'s Medicare premiums are higher than all but Ontario. Medicare premiums are the most regressive form of tax because, despite some relief to the very poor, they are flat-rate taxes. The rich pay the same as the poor.

Property and sales taxes are next on the list of regressivity. They have some relationship to ability to pay, but generally hit the lower middle income earner harder than the middle or high income earner. B.C.'s sales tax now is the highest in the four western provinces. Alberta has none and Saskatchewan and Manitoba have a five per cent rate.

The current provincial belt-tightening in education has meant there will be a shift of education costs on to real property. Usually, the wealtheir a person is, the more property tax he pays. But property taxes pinch the individual whose only real asset is the roof over his head.

B.C. has done all this while keeping its progressive personal income tax rate among the lowest in the nation.

The new budget has aggravated regressiveness of the provincial tax system. But the fact remains that the NDP, despite three years in power, did virtually nothing to change it.

This contrasts to the action of the two Prairie provinces under NDP rule. Both have raised income taxes to abolish Medicare and hospital premiums. And Manitoba has two lucrative and extensive tax credit programs — one providing up to $300 relief on property taxes and another designed to offset cost-of-living increases to the poor — both administered through the tax form and thus a type of negative income tax.

Their benefits rise as income drops.

B.C., despite its period of NDP government, remains firmly wedded to the "trickle down" theory of economic growth. Wealth is seen as the best generator of more wealth. Investment is made, jobs are created and disposable income expands, filtering eventually down to the lowest wage earner.

There is, however, another theory of economic growth. It's called the "percolator" concept. If more money is placed directly in the hands of the low-income segment of society, its spending will generate employment which in turn will spur investment and growth.

The choice between these two theories is usually made in the heated political atmosphere of "socialist" versus "free enterprise" warfare. But economic reality means any government should look at the income distribution of its population before selecting its tax increases. Many regressive taxes, imposed to leave the wealthy free to invest, can be counter productive. If the poorer majority of the population suffers a significant reduction in spending power through high taxation, growth may be stymied.

The poverty line in Canada is between $5,000 and $6,000 for a family. Statistics Canada shows 44 per cent of B.C.'s population earn $10,000 or less and 30.2 per cent earn $7,000 or less.

B.C. therefore has a substantial minority of poor people who will be hit hardest by the budget.

Studies on poverty in Canada have shown that the poor pay a far higher proportion of their income in taxes than the rich. The very poor pay 57 per cent of their income in various taxes to all levels of government. In contrast, people with incomes over $10,000 a year pay only about 38 per cent of their income in taxes. The budget has widened that inequitable gap further.

STRAY FEATHERS
harold hosford

Sunflower Seeds Bring Grosbeaks

The Grosbeaks dropped in for breakfast the other morning. It was the first time we'd had the pleasure of their company in more than six years. Not that we'd been avoiding each other, the Hosfords had their welcome mat out all that time; it's just that the Grosbeaks never seemed to see it.

You see, the Grosbeaks had once seemed like part of the family. For nearly five years we'd never missed a winter dawn together; then, without so much as a by-your-leave, the Hosfords up and left.

I'm sure in that first winter we were gone the new owners of that little house among the oaks on the western outskirts of Winnipeg must have wondered what those big, showy, boisterous, yellow and brown, parrot-like birds were doing hanging around the dining room window. Little did the newcomers know that the birds came with the house and that they were waiting for a hand-out, a hand-out they'd come to expect and one that had seen as many as 500 pounds of sunflower seeds disappear into their ravenous crops every winter.

Mind you, those were the days of 8-cents-a-pound sunflower seeds.

But, as I say, the Hosfords left. In the years since here in Victoria, our paths crossed but we've never been able to re-establish our comfortable relationships of Winnipeg. At least not until last week.

Evening Grosbeaks, arriving for breakfast

I was sitting at breakfast, enjoying my daily quota of polyunsaturates, when a sudden movement at the bird feeder just outside the window drew my eye. There they were, eight of them, six big colorful males and two of their more-subtley colored mates.

By afternoon their number had swelled to an even dozen, before topping-off at 16. When they turned up again the next morning we could safely say, "The Grosbeaks are back."

And it was sunflower seeds that did the trick. I'd been adding a little strength to my usual underproof offerings of millet and cracked corn by spicing it with mighty powerful imported stuff — those sunflower seeds — which are something the Grosbeaks could not resist.

By the way, at more than 50 cents a pound, you ration sunflower seeds carefully today.

So where do we go from here?

Well, in the normal course of events, we can expect to enjoy the company of the Grosbeaks for another two or three weeks before they remember that other urgent business which usually occupies their summers. Until then, there'll be an ever-increasing parade to the feeder, and heavy inroads on my private stock of sunflower seeds.

★ ★ ★

In Winnipeg, the Grosbeaks paid for their breakfast, as it were, by suffering the humiliation of being gently trapped and marked with a tiny aluminum band. There were things to be learned about those birds from those bands, but that came later.

First, by handling the birds, not just once but sometimes half-a-dozen times in one day, we got to know individuals very well. Instead of just a horde of screeching, shoving, snapping seed-eaters, there was Blackie — a particularly dark male; or Old One-Eye — another big male with one damaged eye; or Miss Muffet — a demure young female who seemed easily frightened by almost anything except the falling door of a trap; or the Holy Terror — a male with a missing toe who kept the feeder in a constant turmoil whenever he was around.

Each spring, usually late in May, when the Grosbeaks left for their nesting grounds, hundreds of them carried their little aluminum identity rings with them. Where they went for the summer no one knows but that vast band of spruce forest that stretches right across the continent, and which can gobble up millions of birds without a trace, is the most probable place.

Come fall they were back. Not all of them; some were never seen again, some made a wrong turn and arrived in Edmonton, or Woodstock, or Minneapolis, or, in the case of our longest-distance flyer, New Haven, Connecticut.

Six or seven years is a long time in an Evening Grosbeak's life but hope springs eternal that one of those chaps dropping in for breakfast these days, might just have been with us before, in another place.

Anyone for marriage?

Birks knows the score when it comes to diamonds.

If diamond merchants were world-rated for professionalism and integrity, Birks would be big trophy winners. And this reputation works to your advantage. It means that we just can't afford to give you anything but honest diamond-for-dollar value.

But we can afford, because of our very large volume, to keep our prices lower than other stores. Our ring settings are winners too, and we have them in hundreds of designs.

Here's to you. Have a happy love match!

Birks Diamonds
have the look of love.

CHARGEX 706 Yates Hillside Shopping Centre master charge

CORPORATION OF THE TOWNSHIP OF ESQUIMALT

NOTICE OF PUBLIC HEARING

ZONING BY-LAW, 1957, AMENDMENT BY-LAWS (No.'s 112, 113, 114), 1976

NOTICE IS HEREBY GIVEN that all persons who deem their interest in property affected by the following proposed Zoning By-law Amendments will be afforded an opportunity to be heard before the MUNICIPAL COUNCIL on the matters contained therein at a **PUBLIC HEARING** to be held in the **JUBILEE HALL, ESQUIMALT RECREATION CENTRE, 527 FRASER STREET, MONDAY, the 10th day of MAY, 1976, at 7:00 O'CLOCK P.M.**

ZONING BY-LAW, 1957, AMENDMENT BY-LAW (No. 112), 1976, PROVIDES for:

By-law No. 759, cited as the "Zoning Bylaw, 1957" is amended by adding immediately after the words and figures, "Part 5 R-2 Zones, Two Family Dwelling Districts" where the same appear in Section 2 thereof, the following:

PART 5A R-3TL ZONES
LOW DENSITY RESIDENTIAL TOWNHOUSE DISTRICTS
PART 5B R-3T ZONES
RESIDENTIAL TOWNHOUSE DISTRICTS
PART 5C R-3L ZONES
LOW DENSITY MULTIPLE DWELLING DISTRICTS

2. By-law No. 759 is further amended by adding thereto as Part 1A thereof the following:

PART 1A
SPECIAL DEFINITIONS

1A Nothwithstanding anything to the contrary contained in Part 1 of this By-law, in Parts 5A, 5B, 5C and 6, the following words and expressions shall have the respective meanings in this Part assigned to the same unless the context shall otherwise require:

Accessory Garden Structure — 1A.1 "Accessory Garden Structure" shall mean and include any and all ornamental or swimming pools; any and all fences, walks, terraces and trellises; any and all walks, patios, playgrounds and recreational areas; any and all cupolas, summerhouses, bath houses and greenhouses and any and all other single storey independent structures and surface improvements ordinarily erected, maintained or used for ornament or for the private recreation and enjoyment of persons residing in the Multiple Dwelling or Townhouse Dwelling to which the same are accessory;

Area — 1A.2 "Area" when used in reference to a floor of a storey of a building shall mean and include the entire area which in plan is enclosed by the outer limits of the exterior walls of the storey at floor level but shall not include the area of the floor or floors at any and all portions of the building that are used or intended to be used only for the parking or movement of motor vehicles nor the floor area of areas of any and all balconies or exposed decks, patios or roofs;

Average Height — 1A.3 "Average Height" when used in reference to a building shall mean the arithmetical average of the several vertical distances between Grade on each side of the building and the Highest Point on the building;

Bachelor Unit — 1A.4 "Bachelor Unit" shall mean a Dwelling Unit in which there is no bedroom that is separate and apart from any other room or rooms in the Dwelling Unit;

Balcony — 1A.5 "Balcony" shall not include a space that is enclosed or partially enclosed on more than three sides thereof;

Canopy — 1A.6 "Canopy" shall not include a structure or part of a building that is enclosed or partially enclosed on more than one side thereof;

Ceiling Height — 1A.7 "Ceiling Height" when used in reference to a storey of a Townhouse Dwelling shall mean the elevation at a point 7.5 feet vertically distant above the floor of the storey;

Dwelling Unit — 1A.8 "Dwelling Unit" shall mean a self-contained suite of rooms forming part of a Multiple Dwelling or Townhouse and used or intended to be used for the purpose only of providing dwelling accommodation therein for not more than two persons or one family and for the purposes of this definition, a self-contained suite shall be a suite of two or more adjoining rooms containing together complete sanitary, sleeping and cooking facilities for the exclusive use of the persons residing in the suite;

Floor Space Ratio — 1A.9 "Floor Space Ratio" shall mean the ratio which the Gross Floor Area of a building shall bear to the area in plan of the lot or parcel of land upon which the building is situated;

Grade — 1A.10 "Grade" when used in reference to a side of a building shall mean the arithmetical average of the elevations of all of the several points at which that side of the buildign comes into contact with the surface of the ground comprising the lot or parcel on which the building stands;

Gross Floor Area — 1A.11 "Gross Floor Area" shall mean the aggregate of the Areas of the several floors of a building;

Height — 1A.12 "Height" when used in reference to a side of a building shall mean the vertical distance between Grade on that side of the building and the elevation of the Highest Point on the building and when used in reference to an entire building, shall mean the vertical distance between the lowest of the Grades on each side of the building and the Highest Point on the building PROVIDED that for the purposes of this definition a mast, antenna, vent, chimney or like structure or thing that projects above the roof of a building shall not be considered to be a part of the building and PROVIDED further that in the case of a Townhouse Dwelling with a pitched roof, the highest point on the highest part thereof shall be deemed to be at the same elevation as a point at one half the vertical distance between Ceiling Height of the highest storey of the Townhouse Dwelling and the apex of the roof of the Townhouse Dwelling;

Landscaped Open Site Space — 1A.13 "Landscaped Open Site Space" shall mean and include that portion or those portions of a lot or parcel of land that:
(a) from the surface of the lot or parcel in a vertical column upward are not occupied or obstructed by any building or structure or part of a building or structure except:
(i) an Accessory Garden Structure, or
(ii) a Balcony or roof projection, and
(b) are not used or intended to be used for Surface Parking Space, and
(c) are graded and landscaped;

Landscape Screen — 1A.14 "Landscape Screen" shall mean a fence, wall, trellis or hedge that is:
(a) so designed, constructed or laid out as to provide at all times, at all seasons and at all points throughout its length an effectual visual screen, and
(b) in the case of a fence, wall or trellis, is not less than four (4) feet nor more than six (6) feet in height at any point throughout its length and is rigidly constructed of durable materials, and
(c) in the case of a hedge, is not less than three (3) feet in height at any point throughout its length and consists of evergreen trees or shrubs planted at intervals of not less than three (3) feet;

Multiple Dwelling — 1A.15 "Multiple Dwelling" shall mean a building:
(a) which contains three (3) or more Dwelling Units, and
(b) which is not used or intended to be used except for the purpose of providing dwelling accommodation therein in the form of Dwelling Units or for Multiple Dwelling Accessory Uses, and
(c) in which no Dwelling Unit is let or rented by reference to a term of less than one month;

Multiple Dwelling Accessory Use — 1A.16 "Multiple Dwelling Accessory Use" shall mean and include any and all of the following uses and the structures used or intended to be used therefor when such uses are undertaken or carried on entirely upon the same lot or parcel of land upon which a building is or is intended to be used as and for a Multiple Dwelling:
(a) the parking and movement of motor vehicles,
(b) recreational and pleasure uses ancillary to a Multiple Dwelling on the same lot or parcel and undertaken or carried on exclusively by or for the benefit or the persons or guests of the persons residing in the Multiple Dwelling provided that no fee or other special charge or consideration over and above the ordinary rental for accommodation in the Multiple Dwelling is paid or demanded for the use or enjoyment thereof,
(c) Accessory Garden Structures,
(d) lawful signs,
(e) home occupations,
(f) uses essential to the proper, lawful and efficient use, management and maintenance of the Multiple Dwelling.

Ratio — 1A.17 "Ratio" shall mean the quotient of one magnitude divided by another of the same kind, that is to say, the number by which the second term (the consequent) must be multiplied to produce the first (the antecedent);

Rear Boundary — 1A.18 "Rear Boundary" shall mean and include any boundary of a lot or parcel of land that is neither the Street Boundary of the lot or parcel nor any Side Boundary of the lot or parcel;

Side Boundary — 1A.19 "Side Boundary" shall mean and include any boundary of a lot or parcel of land which when extended in either direction in a straight line intersects the Street Boundary of the lot or parcel at an angle of not less than forty-five (45) degrees;

Site Coverage — 1A.20 "Site Coverage" shall mean the proportion expressed in per centum that the area of that part of a lot or parcel upon which a Multiple Dwelling or Townhouse Dwelling actually stands bears to the area in plan of the entire lot or parcel and for the purposes of this definition the part of a lot or parcel upon which a Multiple Dwelling or Townhouse Dwelling actually stands shall be that part of the lot or parcel which in plan is enclosed by the external limits of the outermost walls of the Multiple Dwelling or Townhouse Dwelling PROVIDED THAT those portions of a Multiple Dwelling or Townhouse Dwelling lying wholly below the surface of a lot or parcel shall not be taken into account as part of the Multiple Dwelling or Townhouse Dwelling in determining the Site Coverage thereof;

Street Boundary — 1A.21 "Street Boundary" shall mean that boundary of a lot or parcel of land which the lot or parcel has in common with the street adjacent thereto and, where the lot or parcel is bounded in whole or in part by more than one street, the boundary which the lot or parcel has in common with the wider or widest of such streets shall be deemed to be the Street Boundary of the lot or parcel;

Surface Parking Space — 1A.22 "Surface Parking Space" shall mean and include any area on a lot or parcel of land on which there is a Multiple Dwelling or Townhouse Dwelling that is used or intended to be used exclusively for the parking or movement of motor vehicles but shall not include:
(a) any part of the Multiple Dwelling or Townhouse Dwelling that is wholly below the surface of the lot or parcel;
(b) any part of the lot or parcel that is used only as a driveway providing access to and egress from an area used or intended to be used for the parking and manoeuvering of motor vehicles;
(c) any part of the lot or parcel that is an Off-Street Loading Space as defined in Part 12A or this By-law.

Townhouse Dwelling — 1A.23 "Townhouse Dwelling" shall mean a building:
(a) which contains three (3) or more Dwelling Units, and
(b) in which every Dwelling Unit is adjacent to another in plan and none is superimposed in whole or in part upon another, and
(c) in which the elevation of the doorsill of the principal entrance to each Dwelling Unit is no higher above Grade on the same side of the building than a distance of three (3) feet, and
(d) which is not used or intended to be used except for the purpose of providing dwelling accommodation therein in the form of Dwelling Units or for Townhouse Dwelling Accessory Uses, and
(e) the component parts of which have substantially all been fabricated and assembled on the lot or parcel of land upon which the building is used or intended to be used as and for a Townhouse Dwelling, and
(f) in which no Dwelling Unit is let or rented by reference to a term of less than one (1) month;

Townhouse Dwelling Accessory Use — 1A.24 "Townhouse Dwelling Accessory Use" shall mean and include any and all of the following uses and the structures used or intended to be used therefor when such uses are undertaken or carried on entirely upon the same lot or parcel of land upon which a building is or is intended to be used as and for a Townhouse Dwelling:
(a) the parking and movement of motor vehicles,
(b) recreational and pleasure uses ancillary to a Townhouse Dwelling on the same lot or parcel and undertaken or carried on exclusively by or for the benefit of the persons or guests of the persons residing in the Townhouse Dwelling provided that no fee or other special charge or consideration over and above the ordinary rental for accommodation in the Townhouse Dwelling is paid or demanded for the use or enjoyment thereof,
(c) Accessory Garden Structures,
(d) lawful signs,
(e) home occupations,
(f) uses essential to the proper, lawful and efficient use, management and maintenance of the Townhouse Dwelling.

3. By-law No. 759 is further amended by adding immediately after the words and figures, "R-2, Two Family Dwelling Districts, Yellow" where the same appear in the Schedule contained in Section 3.1 thereof, the following:
R-3TL, Low Density Residential Townhouse Districts — Colour Brown Diagonal Lines
R-3T, Residential Townhouse Districts — Colour Blue Diagonal Lines
R-3L, Low Density Multiple Dwelling Districts — Colour Red Diagonal Lines.

4. By-law No. 759 is further amended by enacting as Part 5A thereof the following:

PART 5A
R-3TL ZONE
LOW DENSITY RESIDENTIAL TOWNHOUSE DISTRICTS

5A.1 In that zone designated as R-3TL, Low Density Residential Townhouse Districts, no building or structure or part thereof shall be erected, constructed, placed, maintained or used and no land shall be used except for the following uses and in accordance with and subject to the regulations contained in or incorporated by reference into this Part.

5A.2 The aforesaid uses are:

Uses Permitted — 5A.2.1 Uses permitted in that area designated as R-2 Zone Two Family Dwelling Districts in accordance with and subject to the regulations contained in or incorporated by reference into Part 5 of this By-law which regulations shall apply thereto in the same manner and to the same extent as if such uses were in each case carried on within a Two Family Dwelling District (R-2) Zone;

Specific Uses Permitted — 5A.2.2 Townhouse Dwellings and Townhouse Dwelling Accessory uses;

Regulations — 5A.3 The regulations applicable to the uses permitted by Section 5A.2.2 are:

Maximum Number of Units — 5A.3.1 No Townhouse Dwelling shall contain more than six Dwelling Units

Minimum Floor Area — 5A.3.2 The area of the floor of the First Storey of a Dwelling Unit in a Townhouse Dwelling shall not be less than 650 square feet;

Maximum Intensity of Use — 5A.3.3 The number of Dwelling Units in any and all Townhouse Dwellings on a lot or parcel of land shall not exceed one for every 4,800 square feet of area comprised in plan in the lot or parcel;

Minimum Lot Size — 5A.3.4 No Townhouse Dwelling shall be erected, constructed, placed or maintained on a lot or parcel of land having an area in plan of less than 14,400 square feet;

Maximum Site Coverage — 5A.3.5 The Site Coverage of any and all buildings or structures on the lot or parcel of land upon which there is a Toughouse Dwelling shall not exceed 40 per centum.

5A.3.6 Notwithstanding Section 5A.2.1, no lot or parcel of land on which there is a Townhouse Dwelling shall be used for any use except Townhouse Dwellings or Townhouse Dwelling Accessory Uses;

Front Yard Requirements — 5A.3.7 Np part of any Townhouse Dwelling or of any other building or structure on a lot or parcel of land on which there is a Townhouse Dwelling shall be nearer to any point on the Street Boundary of the lot or parcel than a distance of 25 feet and the arithmetical average of all of the several distances measured in a straight line between any and all parts of the Townhouse Dwelling or other building or structure and any and all points on the Street Boundary of the lot or parcel shall not be less than 30 feet;

Side Yard Requirements — 5A.3.8 No Townhouse Dwelling or other building or structure on a lot or parcel of land on which there is a Townhouse Dwelling and no part thereof that is not wholly below ground shall be nearer to any point on any Side Boundary of the lot or parcel than a distance of 15 feet;

Rear Yard Requirements — 5A.3.9 No Townhouse Dwelling or other building or structure on a lot or parcel of land upon which there is a Townhouse Dwelling and no part thereof that is not wholly below ground shall be nearer to any point on any Rear Boundary of the lot or parcel than a distance of 20 feet;

Minimum Separation Between Buildings — 5A.3.10 No Townhouse Dwelling or other building or structure and no part thereof shall be nearer to any other Townhouse Dwelling or building or structure on the same lot or parcel of land than a distance of 12 feet;

Minimum Distance Between Habitable Rooms — 5A.3.11 No Townhouse Dwelling or other building or structure and no part thereof shall be nearer to any window of any habitable room in any other Townhouse Dwelling or building or structure on the same lot or parcel of land than a distance of 40 feet or to any window of any other room in any other Townhouse Dwelling or building or structure on the same lot or parcel of land than a distance of 20 feet;

5A.3.12 The distances prescribed by Sections 5A.3.10 and 5A.3.11 shall be measured exclusively of any and all portions of the lot or parcel used or intended to be used for the parking or movement of motor vehicles;

5A.3.13 Sections 5A.3.7, 5A.3.8, 5A.3.9, 5A.3.10 and 5A.3.11 shall not apply:
(a) to any balcony, roof projection, steps or canopy forming part of a Townhouse Dwelling PROVIDED
(i) that in the case of a Balcony, no part thereof shall project a horizontal distance of more than 5 feet from the adjacent face of the Townhouse Dwelling, and,
(ii) that in the case of an Entrance Canopy or steps, no part thereof shall be nearer to the Street Boundary of the lot or parcel of land on which the same is situated than a distance of 15 feet nor to any other boundary of the lot or parcel than a distance of 10 feet,
(b) to any Accessory Garden Structure or part thereof;

Maximum Height — 5A.3.14 No Townhouse Dwelling shall exceed 25 feet in Height.

Landscaped Open Site Space — 5A.3.15 Landscaped Open Site Space shall be provided and maintained on every lot or parcel of land on which there is a Townhouse Dwelling which Landscaped Open Site Space shall have an area in plan equal to not less than 30 per centum of the area in plan of the lot or parcel;

5A.3.16 A portion of the Landscaped Open Site Space on every lot or parcel of land on which there is a Townhouse Dwelling shall be set aside and maintained for the recreational use and enjoyment of the tenants and residents of the Townhouse Dwelling and their guests and shall not be used except for recreational purposes or by any person who is not either a tenant or a resident of the Townhouse Dwelling or a guest of a tenant or resident thereof;

5A.3.17 The portion of the Landscaped Open Site Space to be set aside for recreational purposes as provided in Section 5A.3.16 shall have an area in plan equal to not less than five (5) per centum of the area in plan of the lot or parcel of land in which it is comprised and shall not be nearer to any part of any Townhouse Dwelling on the same lot or parcel than a distance of eight (8) feet nor to any point on any boundary of the lot or parcel than a distance of four (4) feet, and the configuration thereof in plan shall be such that the extreme longitudinal dimension thereof shall not exceed the extreme latitudinal dimension thereof by more than three times;

Landscape Screen — 5A.3.18 A Landscape Screen or Landscape Screens shall be provided and maintained on and along the perimeter or perimeters of any and all areas used or intended to be used for Surface Parking on a lot or parcel on which there is a Townhouse Dwelling so that, save only for necessary entrances and exits thereto and therefrom, a Landscape Screen or part thereof shall be interposed in plan between any and all points in any and all lots or parcels of land immediately adjacent to the lot or parcel on which the Townhouse Dwelling is situate;

5A.3.19 Landscape Open Site Space having a width throughout its length of not less than four (4) feet shall be provided and maintained on and along the perimeter of every Surface Parking Space at any and all places at which a Landscape Screen is to be provided and maintained pursuant to Section 5A.3.18.

Walls and Fences — 5A.3.20 No wall or fence erected, constructed or placed on or along any boundary that a lot or parcel of land has in common with a street shall exceed five (5) feet in height or in the case of any other boundary, seven (7) feet in height PROVIDED that where the lot or parcel is bounded on two or more sides by intersecting streets no such wall or fence or part thereof lying within a distance of twenty (20) feet of any or all of the points of intersection of such streets shall exceed three (3) feet in height;

Minimum Recess or Projection Between Units in the Same Building — 5A.3.21 The Dwelling Units in a Townhouse Dwelling shall be so sited that not more than two contiguous Dwelling Units shall have their facades in the same vertical plane and for the purposes of this section where the vertical planes of the facades of any two or more Dwelling Units are more or less parallel to one another, the facades of the Dwelling Units shall be deemed to be in the same vertical plane unless the vertical plane of each is at any and all points thereon at least four (4) feet perpendicularly distant from the vertical plane of every other such facade.

5. By-law 759, cited as the "Zoning By-law, 1957," is further amended by enacting as Part 5B the following:

PART 5B
R-3T ZONE
RESIDENTIAL TOWNHOUSE DISTRICTS

5B.1 In that zone designated as R3T Zone, Residential Townhouse Districts, no building or structure or part thereof shall be erected, constructed, placed, maintained or used and no land shall be used except for the following uses and in accordance with and subject to the regulations contained in or incorporated by reference into this Part;

5B.2 The aforesaid uses are:

Uses Permitted — 5B.2.1 Uses permitted in that area designed as R-2 Zone Two Family Dwelling Districts in accordance with and subject to the regulations contained in or incorporated by reference into Part 5 of this By-law which regulations shall apply thereto in the same manner and to the same extent as if such uses were in each case carried on within a Two Family Dwelling District (R-2) Zone;

Specific Uses Permitted — 5B.2.2 Townhouse Dwellings and Townhouse Dwelling Accessory Uses;

Regulations — 5B.3 The regulations applicable to the uses permitted by Section 5B.2.2 are:

Maximum Number of Dwelling Units — 5B.3.1 No Townhouse Dwelling shall contain more than six Dwelling Units;

Minimum Floor Area — 5B.3.2 The area of the floor of the First Storey of a Dwelling Unit in a Townhouse Dwelling shall not be less that 650 square feet;

Maximum Intensity of Use — 5B.3.3 The number of Dwelling Units in any and all Townhouse Dwellings on a lot or parcel of land shall not exceed one for every 2,600 square feet of area comprised in plan in the lot or parcel;

Minimum Lot Size — 5B.3.4 No Townhouse Dwelling shall be erected, constructed, placed or maintained on a lot or parcel of land having an area in plan of less than 10,800 square feet;

Site Coverage — 5B.3.5 The Site Coverage of any and all buildings or structures on the lot or parcel of land upon which there is a Townhouse Dwelling shall not exceed 40 per centum;

5B.3.6 Notwithstanding Section 5B.2.1, no lot or parcel of land on which there is a Townhouse Dwelling shall be used for any use except Townhouse Dwellings or Townhouse Dwelling Accessory Uses.

Front Yard Requirements — 5B.3.7 No part of any Townhouse Dwelling or of any other building or structure on a lot or parcel of land on which there is a Townhouse Dwelling shall be nearer to any point on the Street Boundary of the lot or parcel than a distance of 25 feet and the arithmetical average of all of the several distances measured in a straight line between any and all parts of the Townhouse Dwelling or other building or structure and any and all points on the Street Boundary of the lot or parcel shall not be less than 30 feet;

Side Yard Requirements — 5B.3.8 No Townhouse Dwelling or other building or structure on a lot or parcel of land on which there is a Townhouse Dwelling and no part thereof that is not wholly below ground shall be nearer to any point on any Side Boundary of the lot or parcel than a distance of 15 feet;

Rear Yard Requirements — 5B.3.9 No Townhouse Dwelling or other building or structure on a lot or parcel of land upon which there is a Townhouse Dwelling and no part thereof that is not wholly below ground shall be nearer to any point on any Rear Boundary of the lot or parcel than a distance of 20 feet;

Minimum Separation Between Buildings — 5B.3.10 No Townhouse Dwelling or other building or structure and no part thereof shall be nearer to any other Townhouse Dwelling or building or structure on the same lot or parcel of land than a distance of 12 feet;

Minimum Distance Between Habitable Rooms — 5B.3.11 No Townhouse Dwelling or other building or structure and no part thereof shall be nearer to any window of any habitable room in any other Townhouse Dwelling or building or structure on the same lot or parcel of land than a distance of 40 feet or to any window of any other room in any other Townhouse Dwelling or building or structure on the same lot or parcel of land than a distance of 20 feet;

5B.3.12 The distances prescribed by Sections 5B.3.10 and 5B.3.11 shall be measured exclusively of any and all portions of the lot or parcel used or intended to be used for the parking or movement of motor vehicles;

5B.3.13 Sections 5B.3.7, 5B.3.8, 5B.3.9, 5B.3.10 and 5B.3.11 shall not apply:
(a) to any balcony, roof projection, steps or canopy forming part of a Townhouse Dwelling PROVIDED
(i) that in the case of a Balcony, no part thereof shall project a horizontal distance of more than 5 feet from the adjacent face of the Townhouse Dwelling, and
(ii) that in the case of an Entrance Canopy or steps, no part thereof shall be nearer to the Street Boundary of the lot or parcel of land on which the same is situated than a distance of 15 feet nor to any other boundary of the lot or parcel than a distance of 10 feet,
(b) to any Accessory Garden Structure or part thereof;

Maximum Height — 5B.3.14 No Townhouse Dwelling shall exceed 25 feet in Height.

Landscaped Open Site Space — 5B.3.15 Landscaped Open Site Space shall be provided and maintained on every lot or parcel of land on which there is a Townhouse Dwelling which Landscaped Open Site Space shall have an area in plan equal to not less than 30 per centum of the area in plan of lot or parcel;

5B.3.16 A portion of the Landscaped Open Site Space on every lot or parcel of land on which there is a Townhouse Dwelling shall be set aside and maintained for the recreational use and enjoyment of the tenants and residents of the Townhouse Dwelling and their guests and shall not be used except for recreational purposes or by any person who is not either a tenant or a resident of the Townhouse Dwelling or a guest of a tenant or resident thereof;

5B.3.17 The portion of the Landscaped Open Site Space to be set aside for recreational purposes as provided in Section 5B.3.16 shall have an area in plan equal to not less than five (5) per centum of the area in plan of the lot or parcel of land in which it is comprised and shall not be nearer to any part of any Townhouse Dwelling on the same lot or parcel than a distance of eight (8) feet nor to any point on any boundary of the lot or parcel than a distance of four (4) feet, and the configuration thereof in plan shall be such that the extreme longitudinal dimension thereof shall not exceed the extreme latitudinal dimension thereof by more than three times;

Landscape Screen — 5B.3.18 A Landscape Screen or Landscape Screens shall be provided and maintained on and along the perimeter or perimeters of any and all areas used or intended to be used for Surface Parking on a lot or parcel on which there is a Townhouse Dwelling so that, save only for necessary entrances and exits thereto and therefrom, a Landscape Screen or part thereof shall be interposed in plan between any and all points in any and all such areas and any and all points in any and all lots or parcels of land immediately adjacent to the lot or parcel on which the Townhouse Dwelling is situate;

5B.3.19 Landscape Open Site Space having a width throughout its length of not less than four (4) feet shall be provided and maintained on and along the perimeter of every Surface Parking Space at any and all places at which a Landscape Screen is to be provided and maintained pursuant to Section 5B.3.18;

Walls and Fences — 5B.3.20 No wall or fence erected, constructed or placed on or along any boundary that a lot or parcel of land has in common with a street shall exceed five (5) feet in height or in the case of any other boundary, seven (7) feet in height PROVIDED that where the lot or parcel is bounded on two or more sides by intersecting streets, no such wall or fence or part thereof lying within a distance of twenty (20) feet of any or all of the points of intersection of such streets shall exceed three (3) feet in height;

Minimum Recess or Projection Between Units in the Same Building — 5B.3.21 The Dwelling Units in a Townhouse Dwelling shall be so sited that not more than two contiguous Dwelling Units shall have their facades in the same vertical plane and for the purposes of this section where the vertical planes of the facades of any two or more Dwelling Units are more or less parallel to one another, the facades of the Dwelling Units shall be deemed to be in the same verticale plane unless the vertical plane of each is at any and all points thereon at least four (4) feet perpendicularly distant from the vertical plane of every other such facade.

6. By-law No. 759 is further amended by enacting the following as Part 5C thereof

PART 5C
R-3L ZONE
LOW DENSITY MULTIPLE DWELLING DISTRICTS

5C.1 In that zone designated as R-3L Zone, Low Density Multiple Dwelling Districts, no building or structure or part thereof shall be erected, constructed, placed, maintained or used and no land shall be used except for the following uses and in accordance with and subject to the regulations contained in or incorporated by reference into this Part.

5C.2 The aforesaid uses are:

Uses Permitted — 5C.2.1 Uses permitted in that area designated as R-3T Zone, Residential Townhouse Districts, in accordance with and subject to the regulations contained in or incorporated by reference into Part 5B of this By-law which regulations shall apply thereto in the same manner and to the same extent as if such uses were in each case carried on within a Residential Townhouse District (R-3T) Zone;

Specific Uses Permitted — 5C.2.2 Multiple Dwellings and Multiple Dwelling Accessory Uses;

Regulations — 5C.3 The regulations applicable to the uses permitted by Section 5C.2.2 are:

Gross Floor Area — 5C.3.1 No Multiple Dwelling shall have a Gross Floor Area in excess of 24,000 square feet;

Maximum Number of Buildings on Any One Lot — 5C.3.2 Not more than two Multiple Dwellings shall be erected, constructed, placed or maintained on any one lot or parcel of land;

5C.3.3 Notwithstanding Section 5C.2.1, no lot or parcel of land on which there is a Multiple Dwelling shall be used for any use except Multiple Dwellings or Multiple Dwelling Accessory Uses;

Minimum Floor Area — 5C.3.4 No Dwelling Unit in a Multiple Dwelling shall have a floor area of less than 700 square feet reckoned exclusively of the width or thickness of the exterior walls of the Dwelling Unit and of the floor area of any and all Balconies included in the same PROVIDED:

Minimum Floor Area of Bachelor Unit — 5C.3.4.1 The minimum floor area of a Bachelor Unit shall be 500 square feet reckoned as aforesaid, and

Minimum Floor Area of One Bedroom Unit — 5C.3.4.2 The minimum floor area of a Dwelling Unit having not more than one bedroom shall be 600 square feet also reckoned as aforesaid;

Maximum Bachelor Units — 5C.3.5 Not more than 20 per centum of the Dwelling Units in a Multiple Dwelling shall be Bachelor Units;

5C.3.6 No Multiple Dwelling shall be erected, constructed, placed or maintained on a lot or parcel of land having an area in plan of less than 12,000 square feet;

Minimum Lot Frontage — 5C.3.7 No Multiple Dwelling shall be erected, constructed or maintained on a lot or parcel of land unless the Street Boundary thereof is 100 feet or more in length PROVIDED that where the lot or parcel has another boundary in common with a street and such other boundary is not less than 100 feet in length, the Street Boundary may be not less than 80 feet;

Floor Space Ratio — 5C.3.8 The Floor Space Ratio of a Multiple Dwelling shall not exceed a ratio of 0.75;

Maximum Site — 5C.3.9 The Site Coverage of any and all buildings and structures on a lot or parcel of land upon which there is a Multiple Dwelling shall not exceed 35 per centum;

Front Yard Requirements — 5C.3.10 No part of any Multiple Dwelling or of any other building or structure on a lot or parcel of land on which there is a Multiple Dwelling shall be nearer to any point on the Street Boundary of the lot or parcel than a distance of 25 feet and the arithmetical average of all of the several distances measured in a straight line between any and all parts of the Multiple Dwelling or other building or structure and any and all points on the Street Boundary of the lot or parcel of land shall not be less than 30 feet;

Side Yard Requirements — 5C.3.11 No Multiple Dwelling or other building or structure on a lot or parcel of land on which there is a Multiple Dwelling and no part thereof shall be nearer to any point on any Side Boundary of the lot or parcel than a distance of 20 feet;

Rear Yard Requirements — 5C.3.12 No Multiple Dwelling or other building or structure on a lot or parcel of land on which there is a Multiple Dwelling and no part thereof shall be nearer to any point on any Rear Boundary of the lot or parcel than a distance of 25 feet;

Minimum Separation Between Buildings — 5C.3.13 No Multiple Dwelling or other building or structure and no part thereof shall be nearer to any other Multiple Dwelling, building or structure on the same lot or parcel of land than a distance of 20 feet;

Minimum Distance Between Habitable Rooms — 5C.3.14 No Multiple Dwelling or other building or structure and no part thereof shall be nearer to any window of any habitable room in any other Multiple Dwelling, building or structure on the same lot or parcel of land than a distance of 40 feet;

5C.3.15 The distances prescribed by Sections 5C.3.13 and 5C.3.14 shall be measured exclusively of any and all portions of the lot or parcel used or intended to be used for the parking or movement of motor vehicles;

5C.3.16 Sections 5C.3.10, 5C.3.11, 5C.3.12, 5C.3.13 and 5C.3.14 shall not apply:
(a) to any Balcony, roof projection, steps or canopy forming part of a Multiple Dwelling PROVIDED
(i) that in the case of a Balcony, no part thereof shall project a horizontal distance of more than 5 feet from the adjacent face of the Multiple Dwelling, and
(ii) that in the case of an entrance Canopy or steps, no part thereof shall be nearer to the Street Boundary of the lot or parcel of land on which the same is situated than a distance of 15 feet nor to any other boundary of the lot or parcel than a distance of 10 feet,
(b) to any Accessory Garden Structure or part thereof;

5C.3.17 Sections 5C.3.11 and 5C.3.12 shall not apply to any part of a Multiple Dwelling or other building or structure that is wholly below ground PROVIDED that such part is not nearer to any street than a distance of 20 feet.

Maximum Average Height — 5C.3.18 The Average Height of a Multiple Dwelling Unit shall not exceed 27 feet nor shall the Height of a Multiple Dwelling on any side thereof exceed 29 feet;

Landscaped Open Site Space — 5C.3.19 Landscaped Open Site Space shall be provided and maintained on every lot or parcel of land on which a Multiple Dwelling is situate and such Landscaped Open Site Space shall have an area in plan equal to not less than 30 per centum of the area in plan of the lot or parcel;

5C.3.20 A portion of the Landscaped Open Site Space on every lot or parcel of land on which there is a Multiple Dwelling shall be set aside and maintained for the recreational use and enjoyment of the tenants and residents of the Multiple Dwelling and their guests and shall not be used except for recreational purposes or by any person who is not either a tenant or a resident of the Multiple Dwelling or a guest of a tenant or resident thereof;

5C.3.21 The portion of the Landscaped Open Site Space to be set aside for recreational purposes as provided in Section 5C.3.20 shall have an area in plan equal to not less than five (5) per centum of the area in plan of the lot or parcel of land in which it is comprised and shall not be nearer to any part of any Multiple Dwelling on the same lot or parcel than a distance of eight (8) feet nor to any point on any boundary of the lot or parcel than a distance of four (4) feet, and the configuration thereof in plan shall be such that the extreme longitudinal dimension thereof shall not exceed the extreme latitudinal dimension thereof by more than three times;

Landscape Screen — 5C.3.22 A Landscape Screen or Landscape Screens shall be provided and maintained on and along the perimeter or perimeters of any and all areas used or intended to

Continues on the following page.

CORPORATION OF THE TOWNSHIP OF ESQUIMALT

NOTICE OF PUBLIC HEARING (Continued)

NOTICE IS HEREBY GIVEN that all persons who deem their interest in property affected by the following proposed Zoning By-law Amendments will be afforded an opportunity to be heard before the MUNICIPAL COUNCIL on the matters contained therein at a **PUBLIC HEARING** to be held in the **JUBILEE HALL, ESQUIMALT RECREATION CENTRE, 527 FRASER STREET,** on **MONDAY, the 10th day of MAY, 1976,** at 7 O'CLOCK P.M.

CONTINUATION of ZONING BY-LAW, 1957, AMENDMENT BY-LAW (No. 112), 1976, PROVIDES FOR:

be used for Surface Parking on a lot or parcel on which there is a Multiple Dwelling so that, save only for necessary entrances and exits thereto and therefrom, a Landscape Screen or part thereof shall be interposed in plan between any and all points in any and all such areas and any and all points in any and all lots or parcels of land immediately adjacent to the lot or parcel on which the Multiple Dwelling is situate;

Walls and Fences — 5C.3.23 No wall or fence erected, constructed or placed on or along any boundary that a lot or parcel of land has in common with a street shall exceed five (5) feet in height or in the case of any other boundary, seven (7) feet in height and where the lot or parcel is bounded on two or more sides by intersecting streets, no wall or fence or part thereof lying within a distance of twenty (20) feet of the point or any of the points of intersection of such streets shall exceed three (3) feet in height.

7 By-law No. 759 is further amended by striking out Part 6 thereof and substituting the following:

PART 6
R-3 ZONE
MULTIPLE DWELLING DISTRICTS

6.1 In that zone designated as R-3 Zone, Multiple Dwelling Districts, no building or structure or part thereof shall be erected, constructed, placed, maintained or used and no land shall be used except for the following uses and in accordance with and subject to the regulations contained in or incorporated by reference into this Part.

6.2 The aforesaid uses are:

Uses Permitted — 6.2.1 Uses permitted in that area designated as R-3T Zone, Residential Townhouse Districts, in accordance with and subject to the regulations contained in or incorporated by reference into Part 5B of this By-law which regulations shall apply thereto in the same manner and to the same extent as if such uses were in each case carried on within a Residential Townhouse District (R3T) Zone;

Specific Uses Permitted — 6.2.2 Multiple Dwellings and Multiple Dwelling Accessory Uses;

Regulations — 6.3 The regulations applicable to the uses permitted by Section 5C.2.2 are:

Gross Floor Area — 6.3.1 No Multiple Dwelling shall have a Gross Floor Area in excess of 32,000 square feet;

Maximum Number of Buildings on Any One Lot — 6.3.2 Not more than two Multiple Dwellings shall be erected, constructed, placed or maintained on any one lot or parcel of land;

6.3.3 Notwithstanding Section 6.2.1 no lot or parcel of land on which there is a Multiple Dwelling shall be used for any use except Multiple Dwellings and Multiple Dwelling Accessory Uses;

Minimum Floor Area — 6.3.4 No Dwelling Unit in a Multiple Dwelling shall have a floor area of less than 700 square feet reckoned exclusively of the width of thickness of the exterior walls of the Dwelling Unit and of the floor area of any and all Balconies included in the same PROVIDED:

Minimum Floor Area of Bachelor Unit — 6.3.4.1 The minimum floor area of a Bachelor Unit shall be 500 square feet reckoned as aforesaid, and

Minimum Floor Area of One Bedroom Unit — 6.3.4.2 The minimum floor area of a Dwelling Unit having not more than one bedroom shall be 600 square feet also reckoned as aforesaid;

Maximum Bachelor Units — 6.3.5 Not more than 20 per centum of the Dwelling Units in a Multiple Dwelling shall be Bachelor Units;

Minimum Lot Size — 6.3.6 No Multiple Dwelling shall be erected, constructed, placed or maintained on a lot or parcel of land having an area in plan of less than 12,000 square feet;

Minimum Lot Frontage — 6.3.7 No Multiple Dwelling shall be erected, constructed or maintained on a lot or parcel of land unless the Street Boundary thereof is 100 feet or more in length PROVIDED that where the lot or parcel has another boundary in common with a street and such other boundary is not less than 100 feet in length, the Street Boundary may be not less than 80 feet;

Floor Space Ratio — 6.3.8 The Floor Space Ratio of a Multiple Dwelling shall not exceed a ratio of 1.0;

Site Coverage — 6.3.9 The Site Coverage of any and all buildings and structures on a lot or parcel of land upon which there is a Multiple Dwelling shall not exceed 35 per centum;

Front Yard Requirements — 6.3.10 No part of any Multiple Dwelling or of any other building or structure on a lot or parcel of land on which there is a Multiple Dwelling shall be nearer to any point on the Street Boundary of the lot or parcel than a distance of 25 feet and the arithmetical average of all of the several distances measured in a straight line between any and all parts of the Multiple Dwelling or other building or structure and any and all points on the Street Boundary of the lot or parcel of land shall not be less than 30 feet;

Side Yard Requirements — 6.3.11 No Multiple Dwelling or other building or structure on a lot or parcel of land on which there is a Multiple Dwelling and no part thereof shall be nearer to any point on any Side Boundary of the lot or parcel than a distance of 20 feet;

Rear Yard Requirements — 6.3.12 No Multiple Dwelling or other building or structure on a lot or parcel of land on which there is a Multiple Dwelling and no part thereof shall be nearer to any point on any Rear Boundary of the lot or parcel than a distance of 25 feet;

Minimum Separation Between Buildings — 6.3.13 No Multiple Dwelling or other building or structure and no part thereof shall be nearer to any other Multiple Dwelling, building or structure on the same lot or parcel of land than a distance of 20 feet;

Minimum Distance Between Habitable Rooms — 6.3.14 No Multiple Dwelling or other building or structure and no part thereof shall be nearer to any window of any habitable room in any other Multiple Dwelling, building or structure on the same lot or parcel of land than a distance of 40 feet;

6.3.15 The distances prescribed by Sections 6.3.13 and 6.3.14 shall be measured exclusively of any and all portions of the lot or parcel used or intended to be used for the parking or movement of motor vehicles;

6.3.16 Sections 6.3.10, 6.3.11, 6.3.12, 6.3.13 and 6.3.14 shall not apply

(a) to any Balcony, roof projection, steps or Canopy forming part of a Multiple Dwelling PROVIDED

(i) that in the case of a Balcony, no part thereof shall project a horizontal distance of more than 5 feet from the adjacent face of the Multiple Dwelling; and

(ii) that in the case of an entrance Canopy or steps, no part thereof shall be nearer to the Street Boundary of the lot or parcel of land on which the same is situate than a distance of 15 feet nor to any boundary of the lot or parcel than a distance of 10 feet,

(b) to any Accessory Garden Structure or part thereof;

6.3.17 Sections 6.3.11 and 6.3.12 shall not apply to any part of a Multiple Dwelling or other building or structure that is wholly below ground PROVIDED that such part is not nearer to any street than a distance of 20 feet;

Maximum Average Height — 6.3.18 The Average Height of a Multiple Dwelling shall not exceed 36 feet nor shall the Height of a Multiple Dwelling on any side thereof exceed 38 feet;

Landscaped Open Site Space — 6.3.19 Landscaped Open Site Space shall be provided and maintained on every lot or parcel of land on which a Multiple Dwelling is situate and such Landscaped Open Site Space shall have an area in plan equal to not less than 30 per centum of the area in plan of the lot or parcel;

6.3.20 A portion of the Landscaped Open Site Space on every lot or parcel of land on which there is a Multiple Dwelling shall be set aside and maintained for the recreational use and enjoyment of the tenants and residents of the Multiple Dwelling and their guests and shall not be used except for recreational purposes or by any person who is not either a tenant or a resident of the Multiple Dwelling or a guest of a tenant or resident thereof;

6.3.21 The portion of the Landscaped Open Site Space to be set aside for recreational purposes as provided in Section 6.3.20 shall have an area in plan equal to not less than 5 per centum of the area in plan of the lot or parcel of land in which it is comprised and shall not be nearer to any part of any Multiple Dwelling on the same lot or parcel than a distance of eight (8) feet nor to any point on any boundary of the lot or parcel than a distance of four (4) feet, and the configuration thereof in plan shall be such that the extreme longitudinal dimension thereof shall not exceed the extreme latitudinal dimension thereof by more than three times;

Landscape Screen — 6.3.22 A Landscape Screen or Landscape Screens shall be provided and maintained on and along the perimeter or perimeters of any and all areas used or intended to be used for Surface Parking on a lot or parcel on which there is a Multiple Dwelling so that, save only for necessary entrances and exits thereto and therefrom, a Landscape Screen or part thereof shall be interposed in plan between any and all points in any and all such areas and any and all points in any and all lots or parcels of land immediately adjacent to the lot or parcel on which the Multiple Dwelling is situate;

Walls and Fences — 6.3.23 No wall or fence erected, constructed or placed on or along any boundary that a lot or parcel of land has in common with a street shall exceed five (5) feet in height or in the case of any other boundary, seven (7) feet in height and where the lot or parcel is bounded on two or more sides by intersecting streets no wall or fence or part thereof lying within a distance of twenty (20) feet of the point or any of the points of intersection of such streets shall exceed three (3) feet in height.

8. By-law No. 759 is further amended by striking out section 12.3.2 thereof.

9. By-law No. 759 is further amended by adding to Part 12 thereof the following:

Multiple Dwellings — 12.5 Multiple Dwellings shall be provided with off-street facilities for the parking of motor vehicles as follows:

12.5.1 There shall be provided and maintained on every lot or parcel of land on which there is a Multiple Dwelling no fewer than as many Parking Units as shall be equal to the number of Dwelling Units in the Multiple Dwelling or Multiple Dwellings situate on the lot or parcel multiplied by a factor of 1.75.

12.5.2 Of the parking units referred to in Section 12.5.1 no fewer than one Parking Unit for every four Dwelling Units in the Multiple Dwelling or Multiple Dwellings on the lot or parcel shall be set aside and used exclusively for the purpose of providing space for the parking of motor vehicles in the care or control of the persons other than tenants or residents of the Multiple Dwelling or Multiple Dwellings while such persons are actually in attendance within the Multiple Dwelling or Multiple Dwellings as the guests or invitees of a tenant or resident thereof.

12.5.3 The Parking Units referred to in Section 12.5.2 shall be designated by conspicuous signs bearing the words "Visitor Parking" which signs shall be displayed at all times and at all appropriate places including the entrance or entrances to the driveways giving access to the parking units so designated.

12.5.4 No part of the Surface Parking Space on a lot or parcel on which there is a Multiple Dwelling shall be nearer to any point on the Street Boundary of the lot or parcel than the least distance between the Multiple Dwelling and such Street Boundary and no motor vehicle shall be permitted or suffered to park or remain standing on the lot or parcel except within the area or areas provided for Surface Parking Space.

Townhouse Dwellings — 12.6 Townhouse Dwellings shall be provided with Off-Street Facilities for the parking of motor vehicles as follows:

12.6.1 There shall be provided and maintained on every lot or parcel of land on which there is a Townhouse Dwelling, no fewer than as many Parking Units as shall be equal to the number of Dwelling Units in the Townhouse Dwelling or Townhouse Dwellings situate on the lot or parcel multiplied by a factor of 2.5.

12.6.2 Of the Parking Units referred to in Section 12.6.1 no fewer than one Parking Unit for every two Dwelling Units in the Townhouse Dwelling or Townhouse Dwellings on the lot or parcel shall be set aside and used exclusively for the purpose of providing space for the parking of motor vehicles in the care or control of the person other than tenants or residents of the Townhouse Dwelling or Townhouse Dwellings as the guests or invitees of a tenant or resident thereof.

Visitor Parking Signs — 12.6.3 The Parking Units referred to in Section 12.6.2 shall be designated by conspicuous signs bearing the words "Visitor Parking" which signs shall be displayed at all times and at all appropriate places including the entrance or entrances to the driveway or driveways giving access to the Parking Units so designated.

Surface Parking — 12.6.4 No part of the Surface Parking on a lot or parcel on which there is a Townhouse Dwelling shall be nearer to any point on the Street Boundary of the lot or parcel than the least distance between the Townhouse Dwelling and such Street Boundary and no motor vehicle shall be permitted or suffered to park or remain standing on the lot or parcel except within the area or areas provided thereon for Surface Parking Space.

12.7 In calculating the number of Parking Units to be provided for Multiple Dwellings and Townhouse Dwellings pursuant to Sections 12.5.1 and 12.6.1, fractions of less than one-half of a Parking Unit shall be disregarded while fractions equal to or greater than one-half of a parking unit shall be counted as one parking unit.

12.8 There shall be provided and maintained for and in connection with the Parking Units provided for Multiple Dwellings and Townhouse Dwellings pursuant to Sections 12.5.1 and 12.6.1 sufficient means by way of driveways and manoeuvering aisles for the convenient ingress and egress thereto and therefrom of the motor vehicles for the parking of which they are intended to be used and notwithstanding anything to the contrary contained in this By-law, where the same adjoin one another in groups of three or more the dimensions thereof and of the manoeuvering aisles serving the same shall be determined by reference to the lesser of the angles contained by the lines of the longitudinal dimension of the Parking Unit and of the manoeuvering aisle in each case as follows:

Parking Angle Degrees	Unit Width in Feet	Unobstructed Width of Unit Parallel to Manoeuvering Aisle in Feet	Unobstructed Depth of Unit Perpendicular to Manoeuvering Aisle in Feet	Width of Manoeuvering Aisle in Feet
0	8.5	22.0	9.0	12) One Way
30	8.5	17.0	16.9	12) One Way
45	8.5	12.0	19.4	12) One Way
60	8.5	9.8	20.7	20) Two Way
90	8.5	8.5	19.0	25) Two Way

PROVIDED:

(a) that no Parking Unit that is obstructed on one side by a wall, fence, column or other similar obstruction shall be nearer than six (6) inches to the obstruction along the entire depth of the Parking Unit,

(b) that no Parking Unit that is obstructed on both sides by walls, fences, columns or similar obstructions, shall be nearer than nine (9) inches to the obstructions along the entire depth of the Parking Unit,

(c) that no Parking Unit shall be nearer than a distance of two (2) feet from any door,

(d) that of the Parking Units to be provided pursuant to Sections 12.5.1 and 12.6.1 now fewer than as many as shall be equal to ten (10) per centum thereof shall have a vertical clearance of not less than twelve (12) feet.

12.9 The regulations in this Part contained shall in all respects be subject to the relevant provisions of any and all Statutes for the time being in force and any and all regulations, rules and orders made thereunder or having the force of Statute.

10. By-law No. 759 is further amended by enacting as Part 12A thereof the following.

PART 12A
OFF-STREET LOADING SPACES

Off-Street Loading Space — 12A.1 In this Part "Off-Street Loading Space" shall mean an area, either within a building or elsewhere on the lot or parcel of land on which a building is situate, that is used or intended to be used for the loading onto or unloading from commercial vehicles of goods, wares or merchandise in the course of the transportation thereof from or to the building.

12A.2 In addition to the Parking Units to be provided and maintained pursuant to Part 12 of this By-law, at least one Off-Street Loading Space shall be provided and maintained on every lot or parcel of land on which there is a building used or intended to be used for any of the purposes described in the following schedule where the Gross Floor Area of the building exceeds 10,000 square feet PROVIDED that if the number of square feet comprised in the Gross Floor Area of the building is equal to or greater than the number shown in the schedule in respect of each such use, one additional Off-Street Loading Space shall be provided and maintained on the lot or parcel.

Off-Street Loading Spaces
(minimum of two)

USE	GROSS FLOOR AREA
Industrial, wholesale or service	40,000
Retail Stores	20,000
Restaurants	25,000
Offices, Hotels, Motels, Multiple Dwellings, Hospitals, Schools and places of Public Assembly	100,000

12A.3 Every Off-Street Loading Space shall be located as nearly as practicable to the entrance to or other place in the building it serves, at which goods, wares and merchandise being transported in and out of the building can be most conveniently loaded and unloaded and shall in all other respects be suited by construction and design to the purpose for which it is intended to be used.

12A.4 Without limiting the generality of Section 12A.3, every Off-Street Loading Space shall measure at least forty (40) feet in length and have a width of at least ten (10) feet and a vertical clearance of at least fifteen (15) feet throughout its length.

11. By-law No. 759 is further amended by changing the zoning classification of the following described lands from R-3 Zone, Multiple Dwelling Districts, to R-3T Zone, Residential Townhouse Districts, that is to say

Lot 6, Block B, Section 10, Plan 196;
Lots 6 to 9, both inclusive, Section 10, Plan 3060;
Lot 10, Ex. W. 10, Section 10, Plan 3060;
Lot 11, Section 10, Plan 3060;
Am Lot 3, Section 10, Plan 276;
Lots 4 to 8, both inclusive, Section 10, Plan 276;
Lots 19, 20 and Am. Lot 21, Section 10, Plan 276;
Lots 2 to 6, both inclusive, Section 10, Plan 267;
Lots 1 to 3, both inclusive, Section 10, Plan 6067;
Lots A, B and C, Section 10, Plan 2923;
Pt. Lot A, Section 10, Plan 12749;
Lots 4 and 5, Section 11, Plan 3439;
Lot 1, Ex. 23105, Section 11, Plan 2439;
Lots 20 to 25, both inclusive, Plan 2854;
Lot A, Plan 13158;
Am Lot 88, Plan 2854;
B of Lots 79 and 80, Plan 2854;
Lot D, Plan 2854;
Lots 91 and 92, Plan 2854;
Lot 1 to 4, both inclusive, Plan 3135;
Lot 81, Plan 2854;
Lots 84 and 85, Plan 2854;
Lots 95 and 96, Plan 2854;
Lots 1 to 3, both inclusive, Section 11, Plan 4613;
Lot 1, Section 11, Plan 8711;
Lots 1 and 2, Section 11, Plan 13399;
Lot 1, Section 11, Plan 768;
Lots 3 to 5, both inclusive, Plan 279;
Lots A and B, Section 11, Plan 10657;
Lots 1 and 2, Section 11, Plan 4225;
Lots 18 and 19, Plan 1473;
Lots 1 and 2, Plan 5591;
Lot A, Plan 1473;
Lots 11 and 12, Plan 1473;
A of Lots 20/23, Plan 1473;
B of Lots 20/23, Plan 1473;
Lots A and B, Plan 12731, Lots 32 to 61, both inclusive, Plan 2854;
Lots 123 to 136, both inclusive, Plan 2854;
Lots 141 to 144, both inclusive, Plan 2854;
Lots 181 to 184, both inclusive, Plan 2854;
Lot E, Plan 2854;
Lots 190 to 193, both inclusive, Plan 2854;
B of Lots 260/1, Plan 2854;
Pcl. A of Lots 260/1, Plan 2854;
Lots 257 to 259, both inclusive, Plan 2854;
Lot 13, Block A, Section 11, Plan 292;
Lot A, Section 11, Plan 10223;
Lots 14 and 15, Ex. A, Block A, Section 11, Plan 292;
A of Lots 14 and 15, Block A, Section 11, Plan 292;
Lots 1 and 2, Section 11, Plan 6154;
Lots 18 to 21, both inclusive, Plan 292;
Lot C, Section 11, Plan 11012;
Lots 3 and 4, Section 11, Plan 11515;
Lots 8 and 9, Section 11, Plan 11515;
Pcl. A of Lot 51, Plan 2854;
E. Pt. Lot 51, Plan 2854;
Lot A, Plan 7378;
Lots 42 to 47, both inclusive, Plan 2854;
Lot 1, Plan 9871;
Rmd. Lot 2, Plan 9871;
Lot B, Plan 11993;
Lots 48 and 49, Plan 2854;
Lot F, Plan 2854;
B of Lot 145, Plan 2854;
A of Lot 145, Plan 2854;
Lots 4 and 5, Section 10, Plan 13122.

12. By-law No. 759 is further amended by changing the zoning classification of the following described lands from R-3 Zone, Multiple Dwelling Districts, to R-3TL Zone, Low Density Residential Townhouse Districts, that is to say

Lot 1, Sections 10 and 26, Plan 4908;
Lots 73 to 80, both inclusive, Section 26, Plan 424;
Lots 31 and 32, Block 4, Plan 1153.

13. By-law No. 759 is further amended by changing the zoning classification of the following described lands from R-3 Zone, Multiple Dwelling Districts, to R-3L, Low Density Multiple Dwelling Districts, that is to say

Lot 2, Section 10, Plan 13346;
Am. Lot I, Lot J and Lot K, Section 10, Plan 2923;
Lots 4 and 5, Section 11, Plan 11596;
Lots B and C, Section 11, Plan 12446;
Lot A, Section 11, Plan 20612.

14. By-law No. 759 is further amended by changing the zoning classification of the following described lands from R-3 Zone, Multiple Dwelling Districts, to R-2 Zone, Two Family Dwelling Districts, that is to say

N Pt. Lot 1, Section 10, Plan 7160;
Lot 1, Ex 17077, Section 10, Plan 3060;
Lots B, C and D, Section 10, Plan 1027;
Lots 1 to 3, both inclusive, Section 10, Plan 2856;
Lots 13 to 17, both inclusive, Section 10, Plan 3060;
Lots 11 to 14, both inclusive, Section 10, Plan 276;
Lots 17 and 18, Section 10, Plan 276;
Pcl. A of Lot 16, Section 10, Plan 276;
Pcl. B of Lots 15 and 16, Section 10, Plan 276;
Pcl. C of Lots 15 and 16, Section 10, Plan 276;
W 46' of Lot 15, S. 15' W 46' of Lot 16, Section 10, Plan 276;
Lots 25 to 27, both inclusive, Section 10, Plan 276;
Lots 1 to 4, both inclusive, Section 10, Plan 329;
Lots 8 to 15, both inclusive, Section 10, Plan 267;
Lots 3 to 5, both inclusive, Plan 6247;
Lot 1, Plan 5050;
Am. Lots A and B, Section 11, Plan 1017;
Lot C, Section 11, Plan 1017;
Lot 1, Section 11, Plan 12823;
Lots 1 and 2, Section 11, Plan 3650;
Lot 2, Plan 11664;
Lot C of Lot 7, Block 2, Section 11, Plan 195;
Lot D of Lot 7, Block 2, Section 11, Plan 195;
Lots 9 to 12, both inclusive, Section 11, Plan 1388;
Lots A and B, Plan 13654;
Pt. Lot 8, Plan 2538;
Lots 1 to 5, both inclusive, Plan 5092;
Lots 1 to 4, both inclusive, Section 11, Plan 1466;
Am. Lot 15, Block D, Section 11, Plan 292;
Lots 16 to 18, both inclusive, Block D, Section 11, Plan 292;
Lots 24 to 37, both inclusive, Section 11, Plan 265;
N. 60' of Lots 45 and 46, Section 11, Plan 265;
Lots 45 and 46, Ex. N. 60', Section 11, Plan 265;
Lots 38 to 44, both inclusive, Section 11, Plan 265;
Lots A and B, Plan 17210;
Lots 1, 2, 3 and Am. Lot 4, Section 11, Plan 1677;
Lot 1, Plan 6247;
Strata Lots 1 to 5, both inclusive, Strata Plan 142;
Lot 13, Section 11, Plan 330;
Pt. Lot 1, Block 1, Section 10, Plan 199C;
Lots 1 and 2, Block 20, Section 10, Plan 2546;
Lots 1 and 2, Section 10, Plan 6336;
Lot 39, Block F, Section 11, Plan 292;

15. By-law No. 759 is further amended by changing the zoning classification of the following described lands from R-3 Zone, Multiple Dwelling Districts, to C-2 Zone, Commercial Districts, that is to say

Lot B, Section 11, Plan 15294;
Lot 205, Plan 2854;
Lots 1 to 4, both inclusive, Section 11, Plan 6722.

16. By-law No. 759 is further amended by changing the zoning classification of the following described lands from C-2 Zone, Commercial Districts, to R-3T Zone, Residential Townhouse Districts, that is to say

Lots 1 and 2, Plan 7445;
Lots 118, 119 and 180, Plan 2854.

17 By-law No. 759 is further amended by altering the Zoning Map attached thereto and forming part thereof, to show the several zones added and changes in zoning classification effected by this By-law.

ZONING BY-LAW, 1957, AMENDMENT BY-LAW (No. 113), 1976, PROVIDES for:

1 The changing of the zoning classification of the following described lands from "R-3 Multiple Dwelling District" to "R-2 Two-Family Dwelling District," that is to say,

Lots A and B, Section 10, Plan 12881,
Lots 9, 10, 11, 16, 17, Block 7, Section 10, Plan 2546.

2. By-law 759 is further amended by altering the Zoning Map attached thereto and forming part thereof, to show the zone added and the change in the zoning classification effected by this By-law

ZONING BY-LAW, 1957, AMENDMENT BY-LAW (No. 114), 1976, PROVIDES for:

1 The changing of the zoning classification of the following described lands from "R-3 Multiple Dwelling District" to "R-2 Two-Family Dwelling District," that is to say,

Lot 162, exc. W 5, thereof, Plan 2854,
Lot A, Plan 19331,
Lot 166, exc. W 5' thereof, Plan 2854,
Am. Lot 167, exc. W 5' thereof, Plan 2854.

2. By-law 759 is further amended by altering the Zoning Map attached thereto and forming part thereof, to show the zone added and the change in the zoning classification effected by this By-law

The proposed Amendment By-laws may be inspected at the office of the undersigned between the hours of 8:30 a.m. and 4:30 p.m. any day in which the Municipal Hall, 1229 Esquimalt Road, is open for business.

G. MERZ,
MUNICIPAL CLERK

Olympic Start By Moscow

MOSCOW (AP) — While Montreal frantically hammers the last nails into its troublesome Olympic site, Moscow is cautiously mapping plans to be host at its own Plympic Games in 1980.

When this city became the first socialist capital to be awarded the Olympic Games in late 1974, it promised a grand show. That euphoria has dissolved into a hard challenge: how to do it, and at what cost?

Unlike Montreal, Moscow can be fairly confident it will not suffer strikes, political scandal or runaway inflation. Those things officially don't happen here.

But this city does face such problems as a lack of hotels, backward technical facilities, retarded public services and an over-all co-ordination problem. If these obstacles can be surmounted, there still looms ahead a bureaucracy legendary for snarling projects in red tape and a social system that isn't used to coping with several hundred thousand roaming foreigners.

On the plus side, Moscow has some advantages over other prospective Olympic hosts:

● It already has a wealth of athletic facilities. Of about 25 buildings intended for use in the Olympics, 14 already exist.

● Security is not expected to be a worry here. The spectre of Munich, blackened by terrorism during the 1972 Games, is not likely to haunt a country where strict law enforcement is omnipresent even in relaxed times.

● Moscow will have the resources of the entire country at its disposal in preparing and managing the Games. Unlike western cities which have borne much of the cost and burden alone, the Soviet capital sits at the vortex of a totally centralized national system.

● Enthusiasm for being host to the Games seems genuine and widespread. The U.S.S.R. has competed with distinction in the Olympics, earning the second largest number of medals although it has only participated since 1952, and feels it deserves the right to play host.

But this country also knows it can ill-afford a costly Olympic extravaganza at a time when the system has not been able to satisfy the daily needs of its citizens.

One commonly heard complaint is that badly needed apartment construction will be postponed to give priority to Olympic construction, particularly new hotels for the visitors.

For these reasons, Olympic officials are striking an "economy" theme. The announced budget for sports structures and equipment is a relatively spartan $230 million — and they hope to cut that.

The offficial in charge of sports facilities, Georgy Rogulsky, says Moscow will not build a new Olympic complex but will expand current sports facilities and add new ones, with the Games taking place in five different "zones" around the city.

This may create problems during the Games. The zone system would require athletes and spectators to criss-cross the central city where traffic congestion is already a problem during peak rush hours. Rogulsky said the committee foresees "green routes" — a string of unbroken green lights for traffic moving to an Olympic zone.

The main centre of Olympic events is to be the existing Luzhniki sports complex. Luzhniki Park already has a 103,000-seat stadium, a 16,500-seat stadium, an indoor Palace of Sports which seats 13,000 and a swimming pool with seats for 12,000.

The Soviets plan to build an Olympic Village to house the expected 12,000 athletes, trainers, doctors and sports officials, probably about a 15-minute drive from the central sports centre.

It's from Birks for FATHER'S DAY Your Personalized Pilsner, Sir!

We say "personalized" because your initial is hand cut into each glass in Old English style. They're 10 oz. glasses. A graceful 8¼ inches tall. And they can hardly wait for you to pour in your favourite light and lively brew!

Set of 6 glasses: $12.95

Please allow 5-6 weeks for delivery

BIRKS JEWELLERS

CHARGEX master charge

Hillside Shopping Centre
706 Yates St.

5-1

Ever think of your insurance man as a silent partner?

Start.

If you're an independent businessman I have some special news for you from Manulife. I can offer you employee incentive plans and business protection plans custom-tailored to your business whatever its size. Call me for information about Keyman Life Insurance, Deferred Profit Sharing, Health and Welfare Trusts, Group Life or Pensions.

"When You Think of Me, Don't Think of Insurance—But, When You Think of Insurance, Think of Me."
PETER P. LOVRIC—385-5751

Thinking with you.

ManuLife
The Manufacturers Life Insurance Company

WEEK'S RANGE AT VANCOUVER

Stock	Sales	High	Low	Close	Net Ch'ge	1976 High	1976 Low
MINES							
Aalenian	8500	14	13½	13½	+2½	14	2
Aber Mrls	5283	15	12	15	+2½	17	8
Achron	13000	7	6	6		15	6
Adenac	3500	32	32	32	+2	35	18
Afton	200	700	675	675	—	25737	520
Alberni	21700	24	22	22		25	9½
Alefa	3700	15	10	12½	— ½	20	10
Alice Lk	71600	12	8½	9		12	7
Andex Mns	28500	15	12	13½	— ½	21	9
Anglo Bo	176131	278	250	275	+20	278	65
Arcdia	2000	11½	11½	11½	+ ½	21	11
Ardo	1000	6	6	6		7	3
Arodien	19000	24½	20	20	—4	33	16
Avino	7000	21	20	20	—2	29	14½
Azure	400	7	7	7	—3	13	7
Balfour	105350	65	61	64	+2	65	17
Barrier Rf	66000	100	87	90	—5	158	87
Bath N	25300	83	78	80		112	78
Belcara	15000	15	14	15		15	11
Belmoral	33200	106	96	104	+4	116	75
Benson	5000	14	13½	13½	—1	22	13½
Beth Cop A	3000	$13⅜	13	13	— ⅜	13⅝	11⅛
Billy Goat	4100	10	7	10	+4	10	5
Bow Rvr	13600	26½	25	26½	+1½	40	25
Brendon	12500	7	7	7		8	5
Bullion Mtn	2000	7	7	7	+1	9	6
BX Dev	6245	106	100	106	+6	259	88
Calico	18000	10	8¼	8¼		10	8¼
C Brrnca	2000	24	24	24	+3	28	18
Cdn Nat res	24700	415	380	415	+35	465	340
Cantle	500	16	16	16		20	15
Canol	500	15	15	15	—1	26	11½
Canwex	10000	12	7	12	+5	13	7
Car Bell	2000	9	9	9	+1	12½	7
Carolin	5300	140	136	138	—2	185	120
C Cons	3500	9	7	7	—1	10½	7
Casino	7050	25	20	20	—3	33	20
Chandalar	2150	70	60	70	+12	70	40
Chnl Gld Rs	500	19	19	19	—1	30	19
Chatex	206803	37	30½	35	+3	42	21½
Cima Res	1000	43	43	43	+1	55	25
Cinnabar	1100	59	57	59	+1	60	47
Citec Minl	6500	14	13	14	—1	20	13
Claymore	57200	130	101	115	+14	130	62
C Cop	500	80	80	80		100	68
Colby Mns	129500	88	75	86	+11	88	66
Ciman B	400	$5½	5	5	—1	8	5
Cit Res	41000	32	30	30		34	20
Conam Re	9400	21	20	20	—1	38	20
Con Bamf	51000	14½	13½	14½	+1	15	5
Con Boond	5500	24	23	23	—3	54	21
Cons Citex	5900	25	21	23		34	17
Cons Colum	38120	24½	20	20	+1	27	15
Cons Kaico	6300	24	21	24		27	20
Cons Butt	5625	12	8	10		12	5
Copr Lak	50500	30	28	28½	—1	35	20
Coralta	7625	40	35	40	+3	65	32
Crgmnt	100	$6⅝	6⅝	6⅝	+ ⅛	6⅝	5¼
Cream	4500	17	13	13	—3	28	13
Cree Lak	42600	110	60	100	+35	110	35
Ctlas Expl	10000	13	13	13		36	12
Cyp Anv Mn	5500	$11¼	10⅝	10⅝	— ⅜	11¼	9
Cypre Res	46000	32	27½	32	+2	57	27
Dalton Dev	11000	5	5	5		8½	3½
Dankoe	21620	248	240	248	+8	248	185
Darkhawk	1500	19	19	19	+8	35	11
Dav Kys	9900	32	28	30	—2	48	23
Dus Mac	9500	55	50	55	+5	95	50
Eltron Sec	3500	95	65	65	—30	110	40
Enex	6390	28	28	28		36	25
Fosco Mng	9000	7½	7½	7½	—1½	12½	7
Geo Dyn	23500	13	11½	11½	+ ½	45½	9
Giant Ex	2465	7	6½	7		8	3
Gbritar	1500	$8¼	8	8	+ ⅛	8¼	5⅛
Gladiat	5285	5½	3	3	—2½	14½	1
G Gate	1500	22	22	22	—1	28	18
Gldn Gnt	24700	20	13	20	+6	20	11
Golden Std	5537	17	13	17	+2	25	10
Grandora	27000	14	12	12	—2	22	10
Grnduc	100	160	160	160		192	125
G N Pete	23000	18	15	17	+1	18	11
Gsa Res	17050	163	140	150	—5	242	115
Hallmark	23500	36	33	36	+ ½	48	33
Henrieta	137000	81	68	81	+12	81	22
Hibernian	15500	7	6	7		13	6
Hilnd Lode	89500	12	10	12	+2	14	7
Hinhawk	1000	16	16	16		26	15
H Merc	14000	25	23	24½	+ ½	28	16
Hmont	1600	125	122	125		135	104
Host Vent	29100	110	100	110	+10	120	85
Imp Met	6315	15	14	15	+3	26	12
Initial	3100	24½	22	24½	+1½	26	16
Intergold	2000	19	19	19		23	15
Itt Bremac	9740	80	73	77	—4	87	40
Iskut	12500	10	8½	8½	—1½	10	4½
Jersey	102600	103	95	100	+5	105	44
Joy Ind Ltd	1500	30	30	30	—1	48	30
Kamad	3000	14	14	14		17	10
Kent Ergy	13000	33	30	33	+3	33	15
Klondex	500	16	16	16		26	15
Lada Dev	34757	37	30	37	+4	37	15
Laguna	1500	8	6	6	—2	11½	6
Laura	4000	5	5	5	— ½	12½	3½
Lori Explor	4000	9½	9	9½	+1½	16½	6
Lornex	1000	1025	1000	1012	+37	1025	685
LP Indust	7300	16	15	15		23	15
M M Prcpn	4000	22	21	22	+1	33	16
Magnum	1300	25	25	25		25	14
Makaoo	3500	16	15	16	+ ½	21	10
Mark V	29700	87	76	80	+5	87	55
Murck	3000	14	14	14		15	9
Medallion	6533	18	16	18		18	12
Midas	164500	22	17	18	+2	25	10
Mt Sickr	2500	5	5	5	—1	8	3
Mt Wash	1600	11	7	11		11	5
Nevex	20400	37	35	36	+1	70	33½
New Chief	11000	12	11	11		13	5
N Cinch	6000	25	23	25		25	18
Nw Jericho	6900	11	10	11		11	4½
New Minex	19000	21½	19	21	+3	28	12
N Privtr	7000	6	6	6		10	4
New Pyrm	41760	23	21	21		27	19
N Terr	1000	10	10	10		11½	7
Newvan	3000	8	8	8		11	5
Nicola Cop	4500	5	5	5		10	5
Northair	25200	220	202	205	—5	256	185
Nrm Eagle	53811	26	20	26	+5	27	20
N Homstak	1000	5¼	5¼	5¼		12	5
NW Vent	10300	100	90	100	+10	136	85
Nuspar	5900	13½	10	13½	+ ½	20	10
Oxbow	36000	64	60	60		71	50
Pacific Res	94200	90	70	85	+10	229	70
Parmnt	1000	9¾	9	9¾		12	5
Pthfndr	19500	36	32	35½	+2½	44	22
Pegasus	2200	45	42	42		60	41
Perry Rvr	3300	185	175	185	+10	205	160
Prism Res	1000	16	16	16		20	15
QC Expl	103600	133	113	127	—10	160	90
Qtsino	4150	8½	8½	8½	— ½	11	6
Rackla	3000	11	11	11	—1	20	11
Ramco Ind	34600	17	15½	16½	+2	20	7
Ramid	78000	23	19	19	—1	23	5
Reako Exp	2500	19½	19	19		21	17
Redfor Mn	200	32	32	32	+4	57	26
Rio Plata	8000	33	28	32	+2	35	27
Robert Mns	24000	26	20	26	+6	28	16
Rosmac	3000	16	16	16	+3½	16	8
Ryslo Silvr	51000	10	7	10		18	7
Sabina	15200	115	105	110	—5	140	105
S. Jacinto	20000	19	18	18	—1	25	17
Saxton Ind	20500	17	15	15	—1	26	12
Seaforth	27500	37	36	37	+2	39	23
Shalmar	875	13	11	11		18	11
Sheba	10500	9	8	9		11	7
Shld Dev	1900	37½	31½	31½	—3½	45	31½
Sicintine	500	12	12	12		15	9
Slr City	1371	9	5	5		9	2
S Chief	8000	30	27	30		30	13
Slr Ridge	5000	5	5	5		6	3½
S Spring	6500	40	38	40	— ½	49	30
S Sfndrd	29200	103	96	100	+4	124	92
Sonic Ray	32500	23	20	21	+1	31	12
Sonesta Re	1000	7	7	7		18	7
Sproatt	20500	21	18	21		32	17
Stall Lak	3700	48	45	48	+6	50	30
Tay Rvr	1500	12	12	12		15	7½
Texal Dev	109000	16	11	11	—4	16	4½
Thor Expl	40250	140	130	140	+5	147	110
Tnta Hill Ms	39600	25	22½	25	+2	27½	15
Tinta Siv	2500	72	62	72	+5	72	46
Trwest	7000	18	17	17		22½	10½
Tourngn	17922	44	40	44	+3	45	24
Turismo	4000	6	6	6	+1	9	3
Tyee	388750	37	25	33	+4	37	6
Untd Chief	25500	36	31	36	+4	36	23
Unitd Frtm	3100	17	15	17		40	15
U Hearne	45100	72	62	71	+9	72	32
U Gold	10000	17	16	17	+3	17	11
U Rayore	2400	32	26	32	+6	45	26
U Westfld	10750	34	23	34	+15	34	8
Val Co	734	825	790	825		850	740
Van Silver	19600	41	39	39	—5	47	36
Vntreal	18000	8	7	8	+1	16	7
Vetor Res	500	25	25	25		48	22
Vestor Ex	11300	104	100	100	—4	112	82
Veco Res	900	11	8	8		31	7
Wicome	25700	105	99	104	+4	120	90
West Adera	3550	42½	40	42½	+2½	42½	37
W Mines	65000	485	415	480	+65	485	265
W Ring H	5200	155	145	151	+10	155	100
Wharf	8500	33	29	31	+1	48	27
Whipsw	55000	15	10	15	+3	15	7½
Yka Rev	8500	20	18	19	+1	25	16
Yukon Gold	8000	36	31	34	+2	43	30
Znith	2500	15	15	15	—1	17	7
Warrants and Rights							
Angl Bm Wt	29000	180	150	172	+27	180	35
Cypres wt	25000	6½	5	5	—2	19½	5
Grdsfr Wts	100	75	75	75	—5	165	50
Hallmrk Wt	9000	10½	10	10		15	8
Slvr Std Wts	40000	8½	6½	8½	—1½	43	6½
Van Slvr Wt	12500	13	11	11	—1	15	9¼
Wicom Wt	11000	30	28	29	+2	41	24½
Total sales, mines,						4,323,175	
90 Advances,	32 Declines,					60 Unchanged	
INDUSTRIALS							
Alcan	1000	$28⅝	28⅝	28⅝		28⅝	23⅛
All Ven Pro	1537	200	200	200		250	120
Ath Col	600	100	100	100		155	100
BBC Rty Un	5125	$13½	13¼	13¼	— ⅛	13⅞	12½
Balco	400	400	400	400		5	200
Bnk BC	360	$21	19	19		23⅞	19
B Montrl	300	$15½	15½	15½	— ⅛	16⅛	15⅛
Block	7250	405	400	405	+5	420	350
Bras A	400	$11⅞	11½	11½	+ ⅛	12½	11⅛
BC For	1600	$23⅝	23½	23½		23⅝	18
BC Pak B	100	$20⅛	20⅛	20⅛		20⅛	
BCT 6 pf	10	$60	60	60		60	60
Bct 4 ⅛	250	$43	43	43		43	43
Burr Mtg	307	185	175	175	—10	195	175
Cdn Cel Ltd	400	$7⅞	7⅞	7⅞	— ⅛	7½	5⅛
Cdn Pac Inv	1900	$20	19⅞	20		20⅛	16⅞
Canfor	2500	$5½	5⅛	5½	+ ⅛	5⅞	5⅛
Canterra	7500	41	33	38	+8	56	28
Cofnco	250	$39	39	39	+ ¼	39	34½
Compstx Ct	2000	25	25	25	+1	28	18
Cor Ind	2940	435	430	430	—5	485	415
Crstbrk	100	430	430	430		5¼	315
Crstwd	1300	200	200	200		210	100
Crush	9700	$10	9⅞	10		10½	9¼
Daon Dev	1300	$7⅞	7	7		8⅞	6⅞
Daon pf A	1300	$6⅝	6½	6⅝		7	6¼
Doman	5000	$5⅞	5½	5¾	— ⅛	6	5¼
Field	2500	$10¼	10	10¼	+ ¼	11½	9
Filming	1850	$13½	13⅛	13½	+ ½	13½	9
GN Land	3600	99	90	90	—1	110	87
Gregry Ind	500	125	125	125		330	85
Grovenor	300	$13	12	13		13	12
Grouse	1600	125	115	115		140	105
Imperial A	1300	$23¼	23	23	— ¼	24⅝	23
I Wood	1800	110	95	110	+10	150	75
Intl Centur	5000	20	18	20	+2	24	5
I Hydro	1850	58	48	51	—4	75	36
Interpubls	25298	235	180	230	+45	235	180
Ionarc	9300	26	24	24	—2	47	16
IU Intl	800	$10	10	10	— ¼	13	10
Kaiser	4300	$11⅛	11¼	11¼	— ⅛	12½	9½
Keg Rest	2700	75	63	75		80	63
K Dyong	400	190	190	190		210	143
Key Ind	9900	19	15	19	+3	26	15
Keystn	13	400	400	400		420	385
Laur 1.40	50	$15¾	15¾	15¾		15¾	15¾
Laur I 25	50	$14½	14½	14½		14¾	14¼
Locana	200	$5½	5½	5½		5½	5½
M B	7100	$21⅞	21⅝	21¾	— ⅛	24	18
Madill	100	$9	9	9		9½	8½
mrcntl bnk	300	$15⅛	15⅛	15⅛		16	15⅛
Mhwk pr	525	205	195	195		250	195
Mhawk	200	125	125	125		125	105
Neonex	512	212	212	212	+2	225	150
Newco	70	$10¼	10¼	10¼		11	10¼
Newmark	7300	80	70	80		80	51
NW Sprts	270	335	325	325	—10	400	305
Ok Helic	300	$7	7	7		7¼	6¾
Ok Hold	950	$7½	7⅛	7½	+ ⅛	7½	6⅛
Pace	3550	200	200	200		218	160
PN Gas	450	315	300	310	+5	375	270
PNG pr	575	$15⅛	15	15	+ ¼	15½	14⅛
Polysr Pr A	200	$24	24	24	+ ⅛	24	23¼
Portcrn	425	85	80	85	—5	120	58
Potter	732	420	415	420	+10	440	325
Proflex	17000	30	27	30	+3	31	19
Renn Ind	2100	130	129	130	—2	135	100
RSL	100	300	300	300	+45	300	200
Sartoga	200	390	390	390		450	390
Shell cda	100	$16	16	16		16⅛	16
G Spring	1000	30	30	30		41	27
Sun A	70	$40	40	40	— ⅛	40½	37
Th Dim pr a	132	50	50	50	—2	100	45
Thl Dim Ind	525	40	40	40	+1	100	35
Thmas Nat	1100	150	150	150		150	150
Wardr	6075	320	290	290	—20	390	210
Weldwd	2075	$12½	12½	12½		13¼	12
Wscorp	300	$6⅝	6⅝	6⅝		6½	6⅝
Wcoast Pet	100	$5¼	5¼	5¼		5¼	5¼
Wdwrd	50	$19¼	19¼	19¼		22½	19
Wosks	600	$5⅛	5	5		6	5
Warrants and Rights							
Bbc Wt	60	165	165	165		200	125
NB Cook Wt	100	12	12	12		16	5
Total sales, industrials:						184,086	
21 Advances,	19 Declines,					43 Unchanged	
OILS							
August Pet	90284	26½	23	25	+1½	35	19
Blindry	9500	11	10	11	+3	32	6
Capt Int	12000	7	5	6	+1	10	3½
Castle	500	60	60	60	+6	60	40
Charlitn	23000	13	11	12	—1	45	11
Clonial	2500	61	60	61		100	60
Comaplex	6600	30	29	30	+3	30	12
Con Payet e	500	20	20	20		25½	14
Cop Ex	200	5	5	5	—5	10½	5
Coseka Res	3600	350	330	350	+25	360	300
Coynex Dev	60400	225	202	210	—7	225	130
Davnport	18443	59	55	56	—1	72	47
Davoil Nat	13100	57	50	57	+7	57	35
Five Star	5000	3	2	3	—1	4	1
F St Jhn	200	56	56	56		65	49
Freehld	1500	43	43	43		75	36
Futurty	2000	5½	5½	5½		10	4
Galveston	3900	115	110	115	+5	170	105
Gt Reef	2300	46	46	46		49	45
Grand Prix	16900	145	135	145	+5	145	134
Greenld Ex	4300	14	13	13	+2	20	11
Montrey A	10500	10	10	10	+1	16	7
Mtn Stats	6000	32	30	30		45	30
Plains P	7535	21	20	20		21	11
Pondry	9900	16	15	15	—3½	30	13
Princess	1000	12	12	12		20	10
Seneca	9500	53	49	49	—5	75	35
Silmil Ltd	5666	23	20	20		23	12
S Christ	5000	13	12	13		18	8
Skat Res	4400	90	65	90	+18	92	46
Stampd	7450	360	340	355	+10	400	231
Sunlite	600	400	400	400		475	320
Tacoma res	35700	16	14	14	—1	18	10½
Tc Res	700	70	66	66		72	62
Wstn Warn	5500	12	12	12		21	8
Whistlr Pet	1500	40	40	40		45	25
Total sales, oils:						387,678	
13 Advances,	8 Declines,					15 Unchanged	
VANCOUVER CURB EXCHANGE							
Aaron	13500	52	45	45	—5	52	20
Abaca	50100	60	51	58	—2	66	33
Action	1001	13	5	13	+3	13	5
Adar Res	3000	6½	6½	6½		10	5
Amca	2000	19½	19½	19½	— ½	30	15
Arctic G S	39400	11	10	10	—1½	17	8
Aurus	49500	82	65	82	+15	90	45
Avalanch	15850	125	115	125	+3	175	80
Beach Gold	15300	14	12	12		27	12
Benpel	500	87	87	87		100	87
Betina	16939	23	15	22	+8	28	13
Bnvsta	26000	15	11	12		21	9
Bonevil	22000	56	50	50	—7	57	22½
Boru Mng	1700	6	5½	6		13	5½
Brent Expl	500	10	10	10		17	10
Brwstr.	1000	8	8	8		8	3
Br P Inv	2000	12	12	12	—1	19½	10
Bron Mns	14000	43	40	40	—3	55	27
Bur Gld	87500	29	23	28½	+3½	32	16
C T Expnda	6200	106	99	106		106	99
Cadet Res	15000	6	5	5		25	3
Camero Rs	10000	22	20	20	—2	30	20
Canrglco	1320	19	17	19	+7	19	12
Cannon	89400	26	22	26	+1	40	22
Canorex	500	22	22	22	—1	33	22
Cascad Res	3000	16	16	16	—1	45	16
Centpa Dev	4500	76	72	76	+4	76	46
Chalem Rs	2000	11	11	11		17½	8
Clevmo	155600	24½	24	24	—1	30	18
Cobre	76667	42	37	39	—1	44	35½
Con Alta	4000	8	6	8		8	3
Cons Mon	4000	14	14	14	+ ½	25	11
Cordba Dev	1000	9	9	9		14	7
Corval	14500	16	14	14	—2	60	14
Dallas Exp	1500	23	23	23		30	20
Dasher	3000	6	6	6	— ½	13	4
Dawson Rg	10000	15	10	15	+5	15	8
Data Sys.	3100	20	17	20	—2	22	15
Deans Ind	1500	36	34	34		49	30
Decade De	49000	25	20	25	+1	32	20
Decker	1000	40	40	40		45	40
Deer Lk	1000	26	26	26		35½	20
Diana	31600	40	31	40	+9	85	30
Dorchestr	4000	7½	7½	7½	+1	11	6
Dorita	5000	6½	6½	6½		10	4
Dual Res	26000	63	61	63		64	40
Dune Mrl	8500	30	25	30	+5	35	17
Edina	2000	20	15	15	—13	51	15
Emp A	1000	116	116	116	+1	116	75
Envoy Res	44500	15	13	13½	—1½	49	13
Espinaz	32000	35	28	28	—3	52	25
Exel	500	9	9	9	+1	10	4
Focus Res	75500	39	35	39	+4	39	16
Frtn Islnd	2300	5½	5½	5½		5½	5
Gbx Mns	53835	93	90	92	—1	93	45
Gentry	12000	16	14½	16	+1	17	9
Geor	3000	12	12	12	+1	15	10
Geoquest	2000	30	30	30		65	30
Gold An Re	4500	38	36	38	+4	43½	33
Gdn Shmrk	1000	15	15	15	—½	26	12
Gold Vally	18000	16	14	16	+2	25	12
Grng	4000	20	20	20	+1	26	10
Grt Bear	90600	29	26	28	+2	29	18
Grt World	10000	10	10	10		10	10
Green Bluff	2500	10	8	10	+2	12	8
Groton	4000	14	11	12	—2	20	8
Gulf Titn	200	13	13	13		13	10
Hercon Res	12500	23	19½	20	—4	25	18
Hesca Res	26500	51	45	50		60	35
Hilnd Quen	300	13	13	13		31	13
Highld Star	15000	11	10	11	+1	26	9
Hoko	14000	60	56	60	+2	60	51
Hope Bay	500	200	200	200		250	165
Hub	389500	36	20	35		36	13
Intl Shasta	67040	31	24	24	—6	43	23
Juniper	4000	8	8	8	—1	15½	8
Kandahar	30500	37	31	35	—2	96	30
Kariba Mn	29500	9	8½	8½	+ ½	26½	8
Keith Cop	16000	14	11½	12		16	10
Kendal Mn	2000	6½	6½	6½		10	6½
Lantern Ga	6000	13	10	13	+ ½	20	9½
Leman Re	34500	45	35	36	—9	69	33
Lion Mines	98250	37½	34	35	—3	43	18
Lou Mex	8000	9	8	8	—2	20	8
Luaarn Mtl	1000	10	10	10	—2	18	8
Mhria Mnls	7500	52	50	50	—5	62	39
Mcleod	30000	41½	36	36	—5½	42	20
Mns Dorad	174000	53	45	52	+6	55	22
Mnore Mtls	28000	20	17	17	—6	35	8
Mont Grnd	4000	10	10	10		10	5
Mundee	302350	54	40	50	+8	54	16
Nahatlch	217700	67	58	65	+7	83	25
New Chem	4653	10	8	10		10	6
New Congs	2000	17	15	17	+4	20	5
New Denvr	10500	18½	17	17	—2	21	15

MONTREAL TRUST

Appoint as Executors

YOUR WIFE Plus MONTREAL TRUST

Result

FAMILY DIRECTIVES Plus PROFESSIONAL Guidance

D.C. FIELD MANAGER

1057 Fort Street PHONE: 386-2111

OCEAN FRONT CONDOMINIUM APARTMENTS ON THE ISLAND OF MAUI, HAWAII

WHERE ELSE CAN YOU LIVE LIKE THIS . . .

The ISLAND SANDS fee simple condominium is a private world overlooking the Pacific Ocean at beautiful MAALAEA BAY in a secluded tropical area near miles of white sand beach and small boat marina. Convenient to shopping, golf, tennis, swimming and sport fishing. Ideal first, second or retirement home.

Choice ocean view apts. available — reasonable prices — excellent financing.

For info. write or phone

KANPAK, 1993 Kihei Rd., Kihei, Maui, Hawaii

4-30 808—879-1525 or 808—244-3278

WATERFRONT

Fantastic unobstructed views of the water, Island and Mt. Baker from this very well-maintained home that has 4 bedrooms, large dining room and living room with fireplace. Well-appointed large kitchen, full basement. House-length deck overlooking garden and water. Lighted solid steps to well-landscaped lower garden and beach. Only $89,500. Please don't ask for drive-bys—you must see this home.

call HAZEL CAMPBELL 386-6164 or 592-0632

5-1 CASTLE PROPERTIES

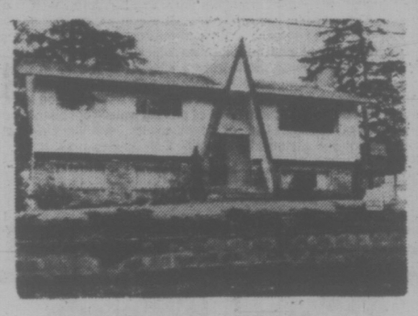

OPEN HOUSE — FRI. and SAT.

2 p.m. to 5 p.m.

421 CARSON ROAD

PRICE FIRM, JUST REDUCED — GOTTA GO

4 bdrms, 3 bathrms, full basement. L.R., D.R., fireplace. Big yard. Only 3 yrs old. IMMACULATE — a Bargain.

$59,900

Western HOMES LTD.

BILL WILSON 386-3494 (24 hrs.)

4-30

A DISTINGUISHED UPLANDS HOME

$175,000

- CUSTOM DESIGNED
- SUPERBLY CONSTRUCTED
- WELL-MAINTAINED
- SUNKEN LIVING ROOM
- SEPARATE DINING ROOM
- MAIN FLOOR FAMILY ROOM
- DEN WITH MANY BUILT-INS
- 4 BEDROOMS (2 EN-SUITE)
- 4 BATHROOMS
- 4 FIREPLACES
- MANY EXTRAS
- CLOSE TO ALL AMENITIES— UPLANDS PARK, WILLOWS BEACH

Exclusive with:

BETTY SHEA

592-9213

RITHET AGENCIES LIMITED

714 FORT STREET, VICTORIA 382-4251

business

U.S. Steel

U.S. Steel Corp. has raised its quarterly dividend but says its profits declined in the first quarter of 1976.

The largest U.S. steelmaker said it is increasing its dividend to 82.5 cents, equal to 55 cents a share if a three-for-two stock split is approved soon by shareholders. The company paid a 70-cent dividend in the previous five quarters.

Profits declined to $97.7 million on sales of $2.113 billion in the first quarter compared with $138 million on sales of $2.213 billion in the corresponding period of 1975.

Edgar Speer, U.S. Steel chairman, says the balance of the year holds promise for improved volume and results.

Cornat

Cornat Industries is off to a slow start in 1976, its president, Peter Paul Saunders, told the annual meeting, but he expects that earnings for the year "will not be less and should, in fact, exceed those of 1975."

Saunders said the first quarter has traditionally been the weakest of the four. Earnings for the quarter were 16 cents per share, compared with a restated figure of 20 cents last year.

Revenues increased to $28 million from a restated $24 million. Expenses increased "even more" and taxes were also up, Saunders said.

"Margins have been adversely affected by rising costs," he told the shareholders.

Scott

Scott Paper Ltd. had sales of $26.9 million in the first quarter of this year, up 23.1 per cent on the corresponding figure of $21.8 million for the first three months of 1975, the company reports.

Net profit this quarter was $925,000, an increase of 18.1 per cent compared with last year.

Sales in 1975 totalled $84.6 million, an increase of 15 per cent over the 1974 figure, despite an 11-week shutdown of the company's New Westminster, B.C., toilet paper plant.

Algoma

Algoma Steel Corp. Ltd. of Sault Ste. Marie, Ont., the third largest producer, reported earnings of $4.6 million or 39 cents a share, down from $9.8 million or 84 cents a share in the first three months of 1975.

Algoma said it lost money on its steel-making operations and stayed mainly in the black because of tax credits and income from Dominion Bridge Co. Ltd., 43 per cent owned by Algoma.

An Algoma spokesman said steel making operations in the latest quarter showed a loss before taxes of $4.3 million. The company had a tax credit of $5.7 million and income of $3.2 million from Dominion Bridge.

Algoma said its first-quarter results were depressed by increased costs not offset by price increases, less favorable product mix and lower market demand for construction-type steel products.

Bethlehem

Bethlehem Steel reports lower first-quarter earnings: $28.4 million on revenues $1.287 billion, compared with $80.3 million on revenues of $1.351 billion for the same period last year.

Finning

Finning Tractor and Equipment Ltd. reports net profit for the first three months of 1976 dropped 10 per cent to $1,598,000, from $1,775,000 in the first quarter of 1975.

Earnings per share were 40 cents compared with 45 cents in 1975. Revenue was $40,470,000, down 1.2 per cent from $40,952,000 a year ago.

Finning chairman W. M. Young said the reduction in profit is primarily due to a decline in new machine shipments and an increase in borrowing costs.

Stelco

Steel Co. of Canada Ltd. (Stelco), Canada's largest producer, reports first-quarter earnings were $18.5 million or 75 cents a share compared with $30.1 million or $1.22 a share in the same period last year.

Stelco said slower demand for steel products continued into 1976 but added that order volume has strengthened each month this year and noticeably in recent weeks.

It said lower output combined with the higher costs of labor, materials and debt service charges resulted in a sharp reduction in profits from the record set in the corresponding quarter of 1975.

MUTUAL FUNDS

FRIDAY

TORONTO (CP)—Recent prices of mutual funds supplied by The Canadian Mutual Funds Association Friday. They are the net asset value per share or unit (NAVPS) last calculated by the fund in accordance with its pricing practice as contained in the prospectus of the fund. n—no sales charge. x—U.S. Fund. y—delayed NAVPS. xd—ex-dividend.

CMFA Members	
AGF Group	
Amer Grwth	4.60
Cdn Gs Egy	12.94
Cdn Sec Gth	5.01
Cdn Trusteed	4.44
Corp Invest	5.42
Corp Inv Stk	4.97
Gwth Equity	6.02
Japan	7.52
nMoney Mkt	10.00
Special	3.00
All Canadian Gr	
Compound	5.44
Dividend	5.79
Northrn Egy	3.48
Revenue Gth	3.68
Venture	2.94
4000	3.78
Calvin Bullock Gr	
Acrofund	1.17
CIF	4.41
Eaton Group	
Commwth	14.07
Income	4.43
Internatl	6.68
Leverage	3.86
Venture	3.31
Viking	5.21
Guardian Group	
Enterprise	8.84
GIS Comp	9.06
nGIS Income	2.84
yGrowth Fnd	8.46
North Amer	3.37
Mutual Acu	5.54
Mutual Inc	4.63
Sec Income	9.58
World Equity	5.29
Investors Group	
yGrowth	11.55
yInternatnl	5.73
yJapan	8.49
yMortgage	4.79
yMutual	5.40
yRetiremnt	5.60
yProvidt Mu	7.07
yProvidt Stk	5.25
Nat Res Gth	3.80
Planned Invest Gr	
Canada Cum	5.22
Canada Grth	6.37
Pfd Resourcs	4.22
Pfd Sec Inc	5.39
Taurus	4.50
Pref-ct Revenu Gr	
American	8.74
Canadien	6.45
Retraite	6.18
Provest Mut	7.14
Prudential Group	
Growth	5.77
Income	5.02
Savings Invest Gr	
American	8.74
Canadian	6.45
Retiremnt	6.18
United Bond Shr	
yRoyFund	6.19
yRoyFnd Inc	4.95
United Group	
yAccumula.	4.18
yAccumu R	4.60
yAmerican	1.25
yHorizon	2.11
ySecurity	4.53
yVenture	2.61
yVenture Ref	4.12
Universal Gr	
Save Equity	8.23
xdSave Incm	5.10
Non Members	
Assoc Inv	5.34
yBeaubran	4.58
nBolt TremE	6.02
Con S Afr Gd	3.99
Canagex Gr	
yBond	9.19
Fund	9.87
Internatnl	7.90
yMortgage	10.05
Capital Gth	10.17
xChase	6.75
CML Group	
Growth	6.80
Intl Energy	2.46
Intl Gth	4.61
Intl Incom	3.36
Univest	5.23
xComp Cap	4.32
Desjardins Gr	
Canadian	7.51
yHypotheq	4.24
yInternatl	7.14
yObligatns	4.86
Quebec	3.78
PEP	2.21
nySpec	4.57
Dixon Krog	5.74
yDomin Comp	6.46
Dreyfus Group	
Inc	11.33
Internatl	12.44
nExecutv Can	6.15
nExecutv Intl	1.59
xFid Trend	21.55
nHarvard	6.18
Heritage	1.96
Industrial Gr	
Indust Amer	2.08
Indust Div	6.13
Indust Eq	5.11
Indust Gth	16.20
Indust Incm	10.20
Indst Pens	20.78
Itco	5.04
Keystone Gr	
Cus K-2	5.46
Cus S-1	19.10
Cus S-4	3.54
Polaris	3.43
xLex Rsrch	14.77
xManhatn	2.80
Marlborough	4.84
Natrusco	14.05
NW Group	
Canadian	4.84
Equity	6.39
Growth	5.12
xOne Wm St	14.23
xOppenhmr	6.48
Pemberton Gr	
nPacific Div	5.35
nPacific Inc	2.63
nPacific Res	2.84
nPacific Ref	4.91
nPacific US	4.44
PHN Group	
yBond	10.88
yCanadian	7.81
Fund	14.56
yPooled	29.41
nyRRSP	11.66
PMF Managmnt	
nPension Mu	6.54
nXanadu Fd	3.69
Principal Gr	
yCollective	5.88
yGrowth	4.24
yVenture	2.78
xPutnam	10.56
Scotfield Gp	
Scotfafund	.96
Scotfafd Mtg	1.00
Sterling Eqty	5.97
xTech	7.20
Temple Gth	9.75
Trans Canada Gr	
A	5.39
C	11.39
Special	4.35
Vanguard	5.75
Westerh Grth	4.84

YESTERDAY'S CLOSING AVERAGES

TORONTO

154 Industrials	191.98	—0.69
12 Golds	301.23	+5.66
29 Base Metals	90.46	+0.47
19 Western oils	227.31	+2.21

Volume 2.33 million.

NEW YORK

30 Industrials	996.85	—5.28
20 Transportation	212.77	+0.12
15 Utilities	87.74	+0.06
65 Composite	305.40	—0.91

Volume 14.53 million.

BONDS

FRIDAY

(Street Prices)

Day money — 8-0-0; Spec call — 8½ 0-0; Short Cdas — quiet, unch; 8½ Dec 13-78 100.10-20; Mid Cdas — quiet, off ⅛; 4½ Sept 83 77⅞-⅛; Long Cdas — quiet, off ¼; 10 Oct 1-95 101¼-½; Prov — quiet, off ⅛; Ont Hyd — 10 May 18-01 98¼-½; Corps — quiet, off ⅛-¼; Dofasco — 10⅝ Mar 15-96 99¼-¾; U.S. Mkt — quiet, off ⅛-¼; Bell Cda — 8¾-96 U.S. Pay 98⅞-91⅞; Sears — 8 May 06 98¼-½.

GOLD QUOTES

FRIDAY

LONDON (AP) — Friday's closing gold prices in U.S. dollars per ounce: London $128.55; Paris — $129.10; Frankfurt $128.47; Zurich — $128.375; Hong Kong — $126.88.

SILVER QUOTES

FRIDAY

Closing basic price of 1,000-ounce certificates in the Victoria area $4.43 U.S. bid per troy ounce and $4.48 asked. Previous day $4.41 and $4.46.

Pilot Education for people who need to travel

PHONE: 656-2833 or 656-4321

Cessna PILOT CENTER

$5.00

VICTORIA FLYING CLUB

Most Active

FRIDAY

TORONTO

Vol.		Close	Chge
46470	Canadian Pac	17⅞	+ ¼
43925	Bow Valley Ind	24⅛	+ 2⅛
29210	Trizec	15½	+ ½
27650	Koffler Stores A	4.90	+10
24421	Imperial Oil A	22¼	— ¾
20361	Home Oil A	23⅞	+ 1⅛
20250	Alcan Alum	28¼	— ⅝
17333	Scot and York H	2.00	— 1
17251	Simpsons	6½	+ ⅛
15513	Canada Devel Pfd B	99	+ ¼

NEW YORK

Vol.		Close	Chge
235400	Sony Corp	9⅛	— ¼
206000	Signal Comp	21¼	+ ⅛
196800	Texaco Inc	27¾	+ ½
171100	Gen Motors Corp	71	— ¼
158700	Westnghse Elec	15⅞	— ⅛
148000	Std Oil of Calif	36¼	— ½
120000	Zerox Corp	50⅝	— ⅝
119000	Amer Cyanamid	24⅞	— ⅜
108000	Natl Semicon	43	+ ¾
105600	Amer Tel nd Tel	57¾	+ ¼
104600	The South Corp	22¾	— ½
87400	Gulf Oil Corp	26⅛	+ ⅛
86400	Burlington Inds	26⅝	+ ⅞
83800	The Pittston Co	39½	+ ⅛
82200	Exxon Corp	94	—1¼

ALBERTA

FRIDAY

Stock	Sales	High	Low	Close	Net Ch'ge
Abacus Cit	375	$11	11	11	+ ½
Alta Engy	200	$8⅝	8⅝	8⅝	— ⅛
Amelgem	100	100	100	100	—20
Bearcat	2500	120	100	100	—25
Brett	5000	4	4	4	
Comm Oil Gs	500	10	10	10	—5
Convenlur	400	305	300	300	—5
Cons Alcor	4000	70	60	60	
Cord Inter	800	$20	19⅞	19⅞	
Cree Lake	2500	100	100	100	+2
Duke Min	8000	55	53	54	+2
Jupiter	500	75	75	75	
Knobby Lk	25000	75	70	75	
Nemco	9300	205	200	205	+5
Northrim	23200	140	125	140	+15
Omega	1500	30	30	30	
Paramnt Life	100	450	450	450	
Rio Alto	1500	40	39	39	—3
Sparrow	7000	112	112	112	+9
Terra Min	700	490	485	485	—5
Troy Gold	33000	130	105	130	+28

Total sales: 126,675.

DIVIDENDS

Dominion Stores Ltd., 21 cents, June 15, record May 21.

Fireco Sales Ltd., class A, five cents; class B, 4.25 cents, both payable May 15, record May 3.

Gulf Oil Canada Ltd., 25 cents, July 2, record May 28.

Imperial Life Assurance Co. of Canada, 90 cents, July 1, record June 10.

Standard Brands Inc., 28.5 cents, U.S. funds, June 15, record May 14.

Trans Mountain Pipe Line Co. Ltd., 30 cents, June 30, record June 4.

Travelways Ltd., five cents, May 14, record April 30.

068

Magna International Inc., 10 cents, June 1, record May 14.

National Drug and Chemical Co. of Canada Ltd., 6½ cents, pfd., 15 cents, both payable June 1, record May 6.

Norcen Energy Resources Ltd., 17 cents, June 1, record May 18; first pfd. series A, 26.5 cents, Aug. 1, record July 16; first pfd. series B, 27.5 cents, Aug. 15, record July 30; junior pfd. series, 37.5 cents, Sept. 30, record Sept. 16.

Phillips Petroleum Co., 45 cents, U.S. funds, increase of five cents, June 1, record May 7.

Redpath Industries Ltd., class A, 45 cents; class B, 38.25 cents, both payable June 1, record May 10.

Sandwell and Co. Ltd., class A, 20 cents; class B, 17 cents, both payable June 15, record June 8.

APPOINTMENT

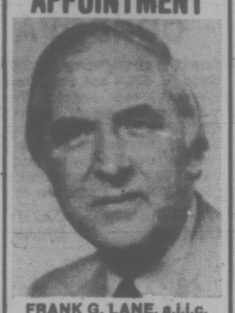

FRANK G. LANE, a.l.i.c.

The appointment of FRANK G. LANE as Manager, Insurance Division of Westcoast Savings Credit Union, has been announced by Rodger M. Lutz, General Manager. Mr. Lane brings to Westcoast Savings a wide insurance background including management positions with the Co-op Insurance Companies. Prior to joining Westcoast Savings, Mr. Lane was the Agency Administration Manager for I.C.B.C. in Vancouver.

WESTCOAST SAVINGS CREDIT UNION

Better Than Money In The Bank

EVERGREEN HILL

1188 YATES ST.

OPEN TO VIEW

Each Day and Evening

2 P.M. TO 8 P.M. (Except Sunday)

Large two-bedroom, two-bathroom suites, with large kitchens, and loads of storage closets. Within walking distance of city centre.

Priced from $41,000 to $46,000. Only 12 suites left. Stop by and view the excellent design of this quality development.

REALSPAN

388-6454

PROPERTIES LTD.

4-29

—GENERAL INSURANCE AGENCY—

Want to Purchase Medium Size Agency in Victoria Area

REPLY TO VICTORIA PRESS, BOX NO. 160

arran house

A MODERN CONDOMINIUM APARTMENT

OUR HOSTESS WILL BE ON DUTY FROM 1:00 to 6:00 at

545 RITHET ST.

(One block from Dallas between Menzies and South Turner)

2-Bedroom From $46,000

4-24 J. Fitterer Building Ltd.

superb, dignified elegance

4 ACRES . . .

. . . of farmland in North Saanich and this lovely modern, 2-storey Cape Cod home with 4 bedrooms and 2 bathrooms. Recently entirely renovated in excellent taste, including shake roof. Owner has bought in Nanaimo and has reduced price, this weekend only from $144,000 to $120,000. Call now!

656-4000 K. DROST 656-2427

SAANICH PENINSULA PROPERTIES LTD.

Sidney, B.C.

HERE'S WHAT WE DO

PAT PARKER

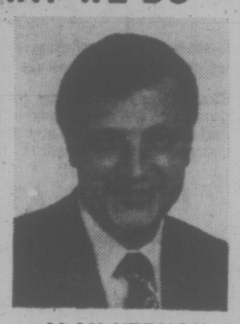

ALAN VERNON

We help finance . . .

Commercial, Construction, Industrial, Sub-Divisions, Holding Properties: Residential, Apartments, Condominiums, First Mortgages, Second Mortgages, Wrap-Around Mortgages, Long Term, Interim and Bridge Financing.

J. D. BOSDET LTD.

Mortgage Division

120—727 Johnson St.

Victoria, B.C.

386-3128

5-1 *"What We Do — We Do Best"*

Wembley Manor

1665 OAK BAY AVENUE

IT'S THE LOCATION

BRAND NEW

25 Condominium Suites

OPENING SAT. 1 to 5

For Personal Appointments please call 592-2407

Another Exciting Project from "Victoria's Leading Condominium Brokers.

25 Successful Projects — Over 700 Suites Sold

Whyte & Gower

what does WEMBLEY MANOR have for you?

- Suites with sunny Southern exposures
- Suites with pleasant distant views
- Suites with larger balconies or patios
- Suites with dinettes in the kitchen
- Suites at reasonable prices

$40,000 to $53,000

5-1 OAK BAY PROPERTIES LTD./2207 OAK BAY AVE./592-2407

TSE Volume, Value Decline

TORONTO (CP) — Preliminary figures compiled by the Toronto Stock Exchange show that the volume and value of trading on Canadian stock exchanges declined in April from the previous month.

The volume traded on the Montreal, Toronto and Vancouver exchanges was 90.6 million shares, a drop of 11.4 per cent from March and 9.3 per cent from April, 1975.

The $577.1-million worth of shares traded on the three exchanges was 17.1 per cent less than in March and 6.5 per cent less than in April of last year.

However, the volume and value of trading in the first four months of 1975 was higher than in the same period a year ago. Trading valued at $2.7 billion was 17.6 per cent higher while the volume of 411.2 million shares was up by less than one per cent.

On the Toronto exchange in April, volume dropped 10.8 per cent from March to 47.9 million shares while the value declined 18.7 per cent to $421.1 million.

The Montreal exchange saw April volume slip 12.7 per cent from March to 10.3 million and value drop 12.1 per cent to $131.7 million.

On the Vancouver exchange, the $24.3-million estimated value of trading during April was 13.5 less than in March. Volume of 32.4 million shares was 12 per cent lower than in March.

The figures include an estimate of trading Friday.

Bralorne

Bralorne Resources limited reports net profits of $1 million or 20.6 cents a share for the first quarter, compard with $568,000 or 11.2 cents a share for the similar period in 1975.

The company reported increased earnings are due to an acquisition made in mid-1975 and to increased activity in existing operations.

Gross revenue for the period was $12.9 million, compared with $7.9 million in the first quarter of 1975.

NEAR THE SEA

DALLAS—CLOVER POINT

Beautiful 4-bedroom residence located on a quiet no-thru street. Cape cod style. 2-storey plan with "L" shaped living-dining rooms, spacious kitchen, breakfast area, nice large windows to back lawns and garden. 2-piece bath main, 5-piece bath up, master bedroom with dressing room. Situated on fenced lot, private garden and patio. A fine property offered at $79,900. MLS

D. BECKNER

386-2111 477-4994

MONTREAL TRUST CO.

5-1

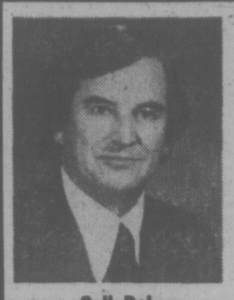

A. E. LePAGE WESTERN LTD REALTOR

A. E. LePage Western Ltd. is pleased to announce that Del Williams has joined their staff of successful realtors. He was previously in the Canadian Armed Forces for more than thirty-three years. Del would be most pleased to assist you in the valuation of your property.

Call Del at 386-6331 or 385-9855

5-1

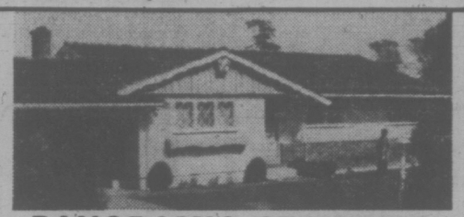

PANORAMIC SEAVIEWS CORDOVA BAY RIDGE

Sparkling quality home of 1400 sq. ft. on main—3 Bedrooms, 2½ Baths (M. BR. 4 pce. Bath Ensuite). The bright, spacious Kitchen with built-in oven, overlooks the well-tended front lawns pleasingly landscaped with shrubs, ornamental & flowering plum trees—Off the delightful L.R., sliding glass doors lead to a 20'x6'6" Balcony (overlooking a totally private back garden) from which you can relax & enjoy the magnificent views of Haro Strait & Mt. Baker! This lovely home exclusively offered at $118,000. invites your inspection. For further details & appointments to view, call:

479-1667 CATHY ATKINS 479-5427

479-1667 BRIAN BROWN 386-1234

J. H. Whittome & Co. Ltd.

Royal Oak Branch

Waltham House

CONDOMINIUM SUITES

EXCEPTIONAL VALUE FROM ONLY $42,500

CHOICE OF 4

1101 HILDA STREET

(Corner of Cook and Hilda)

VIEW MON. to SAT. 1:30-4:30 (EXCEPT HOLIDAYS)

SPECIAL VIEWING MORNING OR EVENING

See these spacious 2 bedroom suites, 1½ or 2 bathrooms. Located close to shopping, buses, Beacon Hill Park and the Dallas waterfront.

Whyte & Gower

OAK BAY PROPERTIES L D. 2227 OAK BAY AVENUE

"Victoria's Leading Condominium Brokers"

4-15 CALL 592-2407

WALL & REDEKOP HOMEFINDERS REALTY LTD.

ANNOUNCEMENT

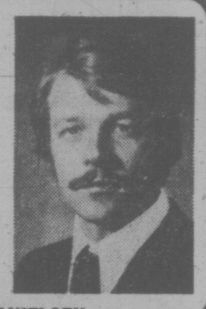

Mr. J. Rogers, General Manager of Wall and Redekop's Realty Division is pleased to announce the appointment of Mr. R. H. Danielsen as Assistant Manager of the Victoria Branch Office. Previously of our North Vancouver and Kingsway Offices, Mr. Danielsen brings to his new position a broad knowledge of both Commercial and Residential Real Estate. He will be responsible for working with the sales staff and invites licensed salespeople to contact him at the Victoria Office, 3680 Douglas Street, or phone 386-2911.

R. H. DANIELSEN

5-1

DOWNTOWN OFFICE & WAREHOUSE COMPLEX

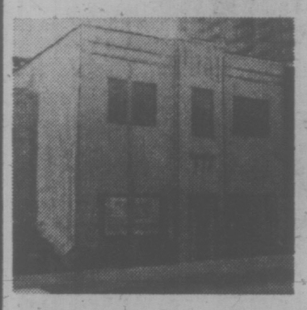

4-storey warehouse with loading area and freight elevator on View Street.

2-storey office building with store area on Quadra adjoining warehouse on View.

60'x120' paved parking lot next to warehouse. All properties are on separate titles. Buildings now vacant and can be inspected anytime. Terms considered. Full courtesy to fellow Realtors.

PRICED AT $575,000

385-7721 CLIFF SALMOND 477-3626

GARDNER REALTY LTD.

899 FORT ST.

5-1

GORDON HEAD

EXECUTIVE FAMILY LIVING

1853 HILLCREST

Set amongst Arbutus and fir trees, this spacious 4 or 5-bedroom, 2½-bathroom, architect-designed home is perfect for the executive with a growing family. Close to schools, it has a fenced backyard for toddlers and easy-care garden. Special features include: master bedroom with 3-piece ensuite, family room off kitchen with fireplace, indirect lighting in living room, spacious Cathedral entrance, shake roof, double garage, plus space for a rec room. To view this beautiful, practical family home listed at $115,000, please call

Hanley Agencies Ltd.

ANNE LAX

385-7761 24 hrs.

388-6275 Pager No. 2510

L-SHAPED RANCHER SPECTACULAR SEA VIEWS

First time offered—EVERY MAN'S DREAM HOME. 1600 sq. ft. for gracious living. Features: SUNKEN LIVINGROOM with FULL BRICK WALL FLOOR-TO-CEILING FIREPLACE; SEPARATE DINING ROOM; LARGE BRIGHT SUNNY KITCHEN; STEP SAVER LAUNDRY AREA on the main floor. 3 BEDROOMS (master bedroom has ensuite bath with shower and sliding doors to sundeck). FULL BASEMENT with huge REC ROOM; 2-PCE. BATH & 4TH BEDROOM. Eye appealing exterior, finished with stone and Kenitex siding; shake roof. Only a few minutes walk to the beach. ASKING $98,500. New MLS. Give us a call to view.

WALL & REDEKOP HOMEFINDERS REALTY LTD.

MARILYN MOORE 478-2482

MRS. J. LENNOX 478-2563

OFFICE 386-2911

5-1

DELIGHTFULLY CAPTIVATING

Stately trees stand guard over this attractive bungalow with cool yellow vertical siding. The large gracious living room allows for easy furniture arrangement around comfortable fireplace. Living rm. has three large picture windows which provide panoramic views over Gulf Islands. Step saving kitchen with built-in dishwasher makes cooking simple. Spacious master bdrm with adjoining four-piece bath. Two bdrms, bath and workshop on lower level. All this on large lot with 85 ft. of private waterfront beach just minutes from Sidney. Out of town owner, will consider all reasonable offers. Listed at $114,000. Call now to view

BILL MOSHER

656-5584 652-2868

5-1

EXECUTIVE FAMILY

Snuggled into a hill in an area of increasing values, this lovely contemporary 4-bedroom home offers everything you desire in luxurious living.

A gradual wide driveway is the approach to the double garage and two level entrances where a gracious foyer leads to the lovely living room and a rear entrance leads to the modern functional kitchen. A separate warm dining room spells hospitality. A spacious master bedroom with private bath, a den and powder room complete the main floor.

The lower level is designed with children in mind. 3 bedrooms, a bath and a large beautiful recreation room. Utility room and storage area. Large windows and sliding glass doors offer light and airiness to this beautiful home. Offered at $145,000. Exclusively listed with

FOR SALE Royal Trust THE SIGN THAT SELLS

CHES & MERYLE HAYS

384-8001 or Res. 658-5663

The Royal Trust Co.

5-1

East Park

CONDOMINIUM SUITES

1050 Park Boulevard

Overlooking Beacon Hill Park — close to shopping, transportation and seafront, these spacious 2-bedroom suites offer the utlimate in retirement living.

VIEW MON. to SAT. 1:30-4:30 (EXCEPT HOLIDAYS)

Priced to Sell — from $44,350

For Special Appointments to view call 592-2407

Whyte & Gower

OAK BAY PROPERTIES LTD. 2227 Oak Bay Avenue

"Victoria's Leading Condominium Brokers"

4-15

University Park Terrace

only 11 units left!

OPEN 1 P.M. - 6 P.M.

Yes, out of 90 well-designed units, seventy nine have already gone to proud owners! Come and see them; join the folks who are proud to call this home!

$2,500 DOWN to qualified purchasers

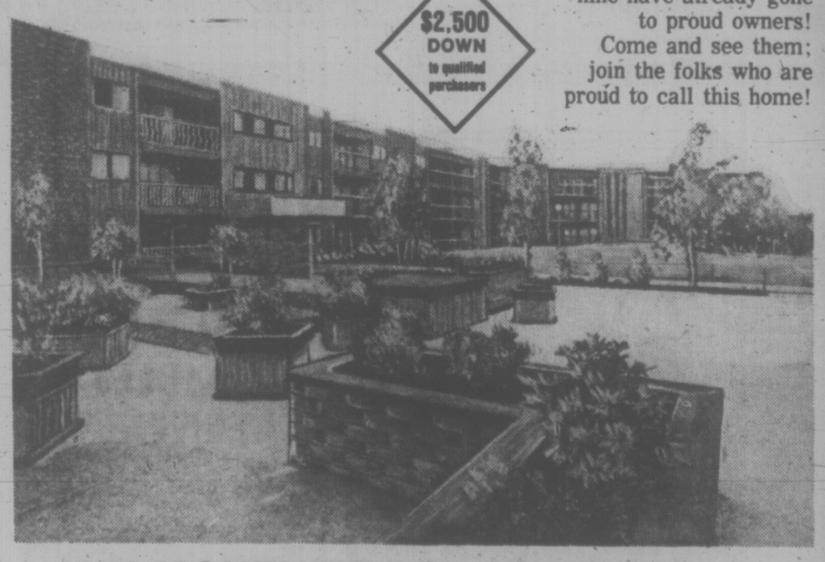

1870 MCKENZIE RD. at Gordon Head

8 1-BEDROOM UNITS FROM $29,900

3 2-BEDROOM UNITS from $41,500

For special appt. to view, call KENNETH MILLAR 384-4630 382-6048 for further info., call 477-8549

HOSTESSES ON DUTY 7 DAYS A WEEK from 1 to 6 p.m.

Diversified Holdings Ltd.

next to Racquet Club and University

THE PERMANENT. WE'LL ALWAYS BE HERE TO HELP YOU MAKE IT.

10¼%

Guaranteed on a 5 year term.

9¾ for 4 years

9¾ for 3 years

9½ for 2 years

9½ for 1 year

Our Debentures and Guaranteed Investment Certificates are available for fixed terms from 1 to 5 years in amounts of $500 and up.

*Rates subject to change

the Permanent

Canada Permanent Trust Company

Canada Permanent Mortgage Corporation

Member Canada Deposit Insurance Corporation

1125 Douglas St. (at Fort), Victoria (V8W 2V6) 386-1361

Trust Firms Fear Harm from AIB

By AL FORREST
Times Business Editor

Regulations planned by the Anti-Inflation Board will do severe harm to trust companies, Royal Trust president Kenneth White of Montreal said in Victoria Thursday.

He said the board has indicated it plans to levy a tax surcharge on increased commission revenues, which the board considers to be profits of the trust companies.

In fact, these commission increases represent gross revenue before costs—and not profits, White said.

"It appears the Anti-Inflation Board does not understand the trust business."

White, immediate past president of the Trust Companies Association of Canada, said the association should return to Ottawa next week and try to head off the impending regulations.

"This is a number one priority and an urgent matter," he said.

White was in Victoria for meetings with branch manager Alan Aldous and other officers of Royal Trust.

He said a large portion of trust company revenues comes from real estate commissions and fees (for handling estates, wills and managing investments). White said the AIB has taken into account only interest revenues from mortgages in drawing up its plans for the trust companies.

Increases in commissions and fees are the result of increased productivity (through a larger number of sales) and not a matter of increasing its rates.

If a trust company increases its commission revenues through a higher volume of sales, this in no way affects the price of a house. The commission rate on each individual house has remained unchanged.

The board has founded on Oct. 13 but has not yet had time to formulate its regulations for the trust companies. However, in discussions with the Trust Companies Association of Canada, the board made it clear the general nature of its plans for the industry, White said.

On other topics, he said:

—Interest rates will stay high until Ottawa decides to reduce restrictions on the supply of money. This reduction will come in time "but we are not yet at that point."

—High interest rates in Canada have forced comapnies, including Royal Trust, to borrow Canadian dollars in New York or Europe. This flow of dollars into Canada has strengthened the dollar and made it worth more than U.S. funds. Quebec borrowed $1.25 billion in Canadian funds in New York and Royal Trust borrowed $1.25 billion in Canadian funds in New York and Royal Trust borrowed Canadian dollars in Europe at 9.5 per cent, when it would have had to pay 10.25 per cent for an indentical loan in Canada.

—The supply of mortgage funds is good at most trust companies but the demand for 12 per cent money is moderate. There is no immediate indication of a reduction in the interest rate and in fact some trust companies, but not Royal Trust, have gone to 12.25 per cent.

—There are six large trust compnaies and 30 small ones in Canada. The public would probably be better served if some of the small ones merged to form more big companies with a complete line of services.

—The Victoria branch has consistently outperformed branches in cities of similar size, possibly because of the retirement money available in this city.

—The picture of Victoria's Inner Harbour on the cover of Royal Trust's annual report has brought favorable comment from businessmen in many countries.

"It shows a Royal Trust official talking to a customer aboard a boat. It's natural and attractive," White said.

Ski Expansion Plan

VERNON (CP) — Silver Star Sports Ltd., operators of the Silver Star ski area, have announced a five-phase $2-million expansion program. Area manager Woody Woodman said about $1 million will be spent this summer on the first phase.

Century 21 REAL ESTATE
We're National, but we're Neighborly.
LICENSED AND LOOKING ?????
Looking for that stimulating environment of a company on the move???????
Guaranteed Sales Plan plus our Sales Action Warranty campaign make our member offices a very profitable place to be. The advantages and recognition of "bigness" with the intimacy available only in Owner-Operated Offices. Call any of our offices or
RUSS PAULIN, Regional Training Director
CENTURY 21 REAL ESTATE LTD.
273-2721 (Collect) "Every Office Independently Owned"

GENERAL MORTGAGE CORPORATION OF CANADA
Member Canada Deposit Insurance Corporation
5-YEAR SERIES 'B' BONDS
10½%
SALES AGENT
Farmers & Merchants Trust
731 FORT STREET, VICTORIA, 388-9172
TWO COMMERCE CAPITAL COMPANIES

An Impressive Rockland Residence Set in About One Acre of Beautiful Gardens . . .
Large entrance hall, cloakroom, drawing room, dining room, two sunrooms, den or family room, kitchen-pantry, breakfast room, four bedrooms, six bathrooms, sewing room, separate self-contained suite.
This fine home is being offered at $205,000
(EXCELLENT FINANCING)
by PETER NASH, telephone 598-3321, 592-3473 Res.
JACK MEARS OAK BAY REALTY LTD.
5-1

Real Estate
by RANDY SMALL
SOME BENEFITS OF AGE
If you want more house for your dollar, you have good cause to look over older houses. But there are other good reasons for shopping the old ones too.
For one thing, there are simply more old houses than new ones. For every new house that will go up this year there are some 45 existing homes already on the market.
Many older homes, especially those built before World War II, offer more abundent space than new homes do — a special attraction if you have a large and growing family, but a limited budget.
Most old homes are in well-established, well-developed neighborhoods. There will be no waiting for streets to be paved, sewers to be connected or schools to be built. All that is going to grace the neighborhood is probably already there, so that worrying about the future will have been done for you already.
DFH Hanley
Phone: 385-7761 24 hrs.
We're here to help!
5-1

$$$$$$$$$
ATTENTION!
BUILDERS
Financing Available for interim with long term take-out for new housing starts.
OR
Mortgage Financing available for all categories of existing residential housing.
PHONE FOR APPT.
388-9172
TREVOR MILSTED
Farmers & Merchants Trust
$$$$$$$$$

BEAUTIFUL DEEP COVE RESIDENCE WITH ACREAGE

An exceptional piece of country property completely private on 3.17 acres. Cross fenced with pastures and oak trees, fruit trees and flowering shrubs. House has three bedrooms, two bathrooms, beamed kitchen with coach house brick fireplace together with beamed dining room. Splendid living room with exclusive view and tudor brick fireplace. Two stalls plus 600 sq. ft. barn complete this horse lovers' or country lovers' paradise.
$150,000.00
Details on this exclusive listing may be obtained from:
595-5171 GODFREY WALLS 656-4891
Canada Trust
1537 Hillside Avenue
4-17

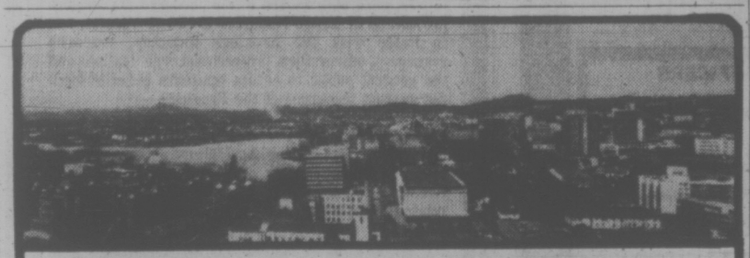
90% FINANCING
2 BEDROOM from $36,000 1 BEDROOM from $26,500 STUDIO from $21,000
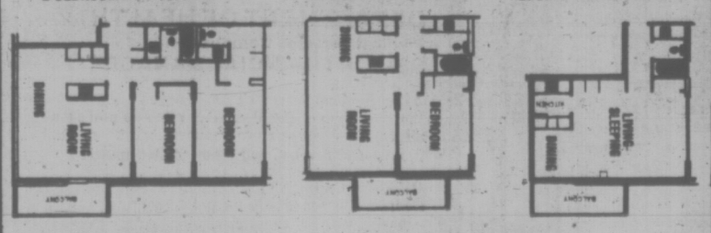
★ 2 Resident Managers
★ Fridge, stove, drapes
★ Laundries on alternate floors
★ 3 High-Speed Elevators
★ Controlled Entry
★ Underground Parking
★ Pool, Sauna Baths
★ Putting Green
★ Bowling Green
★ ½ Block to Beacon Hill Park
★ 2 blocks to downtown
★ Workshop
10% MORTGAGES
security — high-rise — concrete
SALES OFFICE: No. 2310 647 Michigan
Orchard House
Phone 382-8231 or 382-8232
OPEN 2-8 DAILY, 1-6 SAT. & 1-6 SUNDAY

BLOCK BROS. COLWOOD
reminds residents of the COLWOOD, LANGFORD, METCHOSIN, SOOKE, AND MALAHAT AREAS:
there is a special BLOCK BROS. OFFICE
located in your residential area to serve your realty needs. This office is open weekdays 'til 8 p.m., and Saturday 'til 3 p.m.

BOB HAHN Manager
MONICA DOBISH Sales Administrator
EDNA KENNEDY Receptionist
Buying! Or Selling!
You can BENEFIT FROM THE Block Bros. Picture Catalogues. There is a "new issue" every Friday. Drop in and view at your leisure.

JOHN ADANK ISABEL APLIN DOUG COLE

MERVE COULTER FRED CRAIG GAIL JENKINS
Looking for a New Home?
Inquire about our Broome Hill Subdivision. Prices range from $47,000. We have over 20 builders building for you.
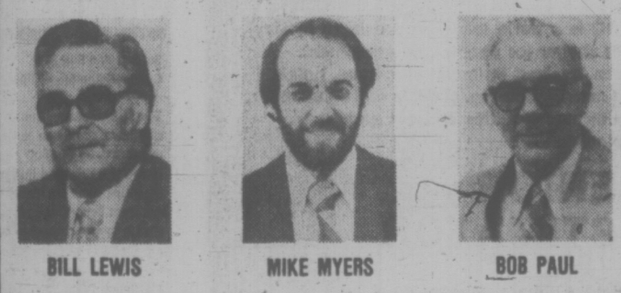
BILL LEWIS MIKE MYERS BOB PAUL

DAVE REID JOHN ROBINSON MIKE RYLAND

SAM SMITH
Watch for the "SPECIAL EDITION" of Block Bros. Catalogue Tabloid soon to be delivered in this area.

NORMA SAUNDERS
HOW CAN YOU POSSIBLY BUY A HOME BEFORE YOU KNOW THAT YOURS IS SAFELY SOLD?
SOLUTION: THE BLOCK BROS. HOME TRADE PLAN

OLIVE WEBBER
BLOCK BROS. BB REALTORS
BLOCK BROS. COLWOOD LTD.
1949 SOOKE ROAD 478-5561
5-1

U.S. Steel Increasing Price By 6 Per Cent June 14

By JAMES L. ROWE JR.
The Washington Post

WASHINGTON — The nation's largest steel producer will raise the prices by an average 6 per cent on steel used heavily in the manufacture of cars and appliances.

U.S. Steel Corp. said the increases on so-called sheet and strip steel will not take place until June 14. Several smaller producers had announced boosts on these steel products to take effect around June 1. But U.S. Steel's move was the key to whether these price increases would stick.

While U.S. Steel said its price increases were round 6 per cent, the representative increases it posted ranged between 6.3 per cent and 6.5 per cent. These price boosts probably will add between $25 and $30 to the cost of steel used in the average 5,000-pound American car, starting with 1977 models which will be introduced in September.

Within hours after U.S. Steel announced its price increases, Armco Steel Corp., the country's fifth largest producer, said it, too, would raise prices about 6 per cent on sheet and strip products effective June 14.

A spokesman for the White House economic monitoring agency, the council on wage and price stability, said the agency was watching the latest round of steel price increases "very closely," but would have no further comment.

Earlier in the week, after the ninth biggest producer, Wheeling-Pittsburgh Steel Corp. announced an 3 per cent rise on sheet and strip products, President Ford told a gathering of farm editors he was "disturbed" and said he thought the council "certainly ought to look into it as they have in other instances where price increases have been announced by one or more companies within an industry."

Steel producers last announced price increases on sheet and strip steel last summer; the wage-price council jawboned the industry hard and eventually convinced the companies to delay the increase and make it smaller than the original announcement.

This time, however, the government apparently is not interested in a big showdown with the industry, despite the president's concern. Not only do steel makers have documented cost increases which outweigh the recently announced price increases, but demand for sheet and strip sharply.

Furthermore, while most American manufacturers announced good-sized profits increases for the first three months of 1976, most steel companies have reported much lower earnings and Wheeling-Pittsburgh showed a $2.5 million loss.

All of the companies have timed their increases so that the higher steel costs will not affect prices of 1976 model cars and trucks.

The auto industry is the steel industry's best customer. Auto makers generally put about 20 per cent of the steel shipped in the United States, but this year they have been buying a quarter of the steel industry's output.

The price increases announced by U.S. Steel are nearly identical with those announced earlier by Inland Steel Co. of Chicago, although Inland's would take effect May 30. The hikes are smaller than the 3 per cent boosts proposed by Wheeling-Pittsburgh.

The company said that its hot-rolled sheets would go up 6.4 per cent to $249 a ton, while class one cold-rolled sheets would increase 6.5 per cent to $296 a ton. Galvanized sheet, which is coated with zinc to prevent rust, will rise 6.5 per cent to $323 a ton.

A spokesman for U.S. Steel said the price increases were caused by rising labor and materials costs. Nearly all steel executives say the industry will have to increase prices again shortly. U.S. Steel said the price increase would boost its overall revenues about 2 per cent.

BANK DEBITS INCREASE

Debits to bank accounts in the Victoria area totalled $2,910 million during March, up from $2,270 in February and higher than the $2,749.5 million in the previous March, the Canadian Bankers Association reports.

ANNUITIES

Make sure you receive the most benefit from that capital gain: Recapture capital cost allowance and certain other unusual taxable income. Purchase an income-averaging annuity.

For the best rates available

Phone or Write

H. J. F. ROSE

ASSOCIATE ESTATE SERVICES DIVISION
CANADA LIFE ASSURANCE CO.
385-1484 1070 Douglas St. 592-3799

Ford **LEASING**

1976 ECONOLINE CARGO VAN E 250 SERIES

36 Month Net Lease Per Month

$147

(Plus tax, licence and insurance)

Stock No. 3386 7625/GVW

351 Cu. In. V8 engine, glass right hand side and rear doors, engine gauges, automatic transmission, optional ration rear axle, (5) 8.75x15.5D (8 P.R. tires) swing lock mirrors, cigar lighter, sliding side door, passenger seat. H.D. battery, front stabilizer bar, power steering. H.D. shocks, underseal. 12 month — 12,000 mile factory warranty — plus 12 month — 12,000 mile extended power train warranty.

EXECUTIVE CAR LEASE LTD.

1060 Yates St., Victoria (Division of Peter Pollen Ford Sales Ltd.) 384-1144

PRODUCTION UP FOR NEWSPRINT

MONTREAL (CP) — Production of Canadian newsprint in March totalled 800,000 tons, a 47-per-cent increase from February, the Canadian Pulp and Paper Association has reported.

Production for the first three months of 1976 totalled 1.7 million tons, a 28-per-cent decline from the corresponding period last year.

Low demand by American customers and strikes by the Canadian Paperworkers Union, two situations which had slashed 1975 production, continued during January and February.

The strikes have since ended and financial analysts are predicting an increase in newsprint demand.

John Bennett, of the brokerage house Crang and Ostiguy, said the outlook for the Canadian newsprint industry is improving following a year which was the worst in a decade.

Sales of Canadian newsprint fell 20 per cent last year to 7.8 million tons.

Bennett predicts the United States, Canada's chief customer, will buy this year a million tons more than it did in 1975.

He expects all sales will increase by 1.2 million tons to reach nine million tons this year and will increase further in 1977 to reach 10 million tons and break the record production of 9.6 million tons set in 1974.

Japan's Balance Improves

TOKYO (Reuter) — Despite the first fall in exports for 17 years, Japan's international balance of payments improved sharply in the financial year ended in March, the finance ministry reported.

The ministry said that the over-all payments deficit dropped to $1.766 billion, just more than half the $3.392-billion shortfall the year before.

An increased visible trade surplus and heavy inflows of long-term capital accounted for the improvement.

Exports, depressed by the worldwide economic slump, fell by two per cent to $56.035 billion, the first decline since 1958.

But the ministry said Japan's own recession reduced imports to $50.155 billion.

For March this year, the ministry reported an all-time record trade surplus of $1.350 billion, more than double the February surplus of $669 million.

Exports, with increased sales of ships, cars and electrical equipment, were up 18 per cent from a year before. Imports rose only six per cent.

RESIDENTIAL and COMMERCIAL
REMODELLING
ALRIGHT
BUILDERS LIMITED
2—21 479-1160

CAREERS

NATIONAL MATTRESS MANUFACTURER

requires a local sales representative. Experience not necessary — will train.

Contact: R. Murphy
Restonic Mattress Co.,
Vancouver, B.C.
Phone 112-291-7304 for appointment

4-30

CO-OP INSURANCE SERVICES

Co-Operative Fire and Casualty
Co-Operative Life Insurance Company

Offers an exciting opportunity for a sales career in Life and General Insurance to a person interested in serving the needs of others.

For a personal interview write to:
HENRY KROTT
C.I.S. Ltd.
201-2610 Douglas Street,
Victoria, B.C.
V8T 4M1

4-30

REAL ESTATE COMPANY ACTIVE PARTNER

Young Progressive Real Estate company in Victoria is seeking an active partner. The man we are looking for will have an A-1 Credit Rating, a proven record of selling Real Estate and, most important, is a well organized individual capable of getting along with people and still inspire his salesforce to do better. Capital required $25,000—negotiable.

VICTORIA PRESS BOX 173

5-1

Experienced Insurance Agent

Nanaimo Realty
VICTORIA LTD.
formerly
OLYMPIC REALTY LTD.

wanted for expanding real estate company. Phone or write in confidence to: Fern Colombin or Al Bowes at Nanaimo Realty (Victoria) Ltd.

385-5741
or No. 202-493 Burnside East

5-1

CAREER OPPORTUNITY

P. G. Jackson Limited
Real Estate Appraisers

Openings will shortly exist for two qualified appraisers to complete the establishment of this progressive firm specializing in high quality appraisal work throughout B.C. Apply in writing stating qualifications and experience to

P. G. JACKSON, F.R.I., R.I. (B.C.)
or
A.P. HALL, A.R.I.C.S., A.A.I., A.R.V.A.

535-1070 DOUGLAS ST.
VICTORIA, B.C.

5-1

SALES REPRESENTATIVE

Ferguson Supply Limited, one of the fastest growing heavy equipment distributors in Alberta, B.C., Yukon and NWT, has an immediate opening for a sales representative in the Victoria area. The products to be sold are Terex Poclain, Raygo and C.M.I. Ferguson offers top wages, commissions and many company benefits. Due to rapid expansion we also offer the opportunity to advance to senior management positions. Interested parties are requested to submit a detailed resume to Phil McNeil, Branch Manager, Ferguson Supply Ltd., 2011 14th Avenue, Campbell River, B.C. V9W 4J2 or phone 287-8821.

TV SCREEN MAGAZINE

Require 4 resident sales persons

Permanent career positions. Must have creative sales experience. Commission with a difference to $50,000.

Have you sold: — Advertising — Life Insurance — Business Machines, etc.? This is for you. Leave your phone number with:

388-6275, Pager 423

5-1

CAREERS AT THE COMMERCE

To meet our continued expansion we are seeking candidates for career development in Banking.
If you meet the following qualifications, we would like to place you in a comprehensive training programme to assume an administrative position.

—Some post-secondary education.
—Previous Canadian work experience, preferably with supervisory knowledge.
—An ability to deal effectively with the public in a highly competitive service industry.

We Offer successful candidates:
—Competitive salary and benefits
—Educational assistance
—Comprehensive training
—Excellent opportunities for promotion.

Please forward complete resume to:

K. A. Fanning, Assistant Manager
Personnel Department
Canadian Imperial Bank of Commerce
640 West Hastings Street,
Vancouver, B.C. V6B 1P9

CANADIAN IMPERIAL BANK OF COMMERCE

ATCO is a world leader in providing factory-built shelter for people and equipment. We're involved in industrial camps, hotels and motels, housing, schools and universities, health care facilities and gas and oil exploration.

SENIOR ESTIMATOR

Under the general supervision of the Manager, Operations/Engineering, the incumbent will supervise and co-ordinate the preparation of construction and transportation estimates to ensure their accuracy and conformity to ATCO and client standards.

Applicants for the position will have a diploma is civil engineering from a recognized technical school and should have four years, related experience in the construction industry.

If you want challenge, then this position will interest you.

Submit a confidential resume by May 14, 1976 to the following address:

ATCO Employment Office
Services Division
ATCO Industrial Park
5115 Crowchild Trail S.W.
Calgary, Alberta. T3E 1T9

ATCO

Public Service Canada / Fonction publique Canada

Open to both men and women

Department of Indian Affairs and Northern Development
Indian and Eskimo Economic Development Program
Vancouver and Williams Lake, B.C.

BUSINESS SERVICES OFFICERS

Salary: To $19,392.
Competition No.: 76-V-IAN-76

The Business Services Officer assists Indian Bands or individuals, Canadian businessmen and corporations or co-operatives to develop economic enterprises that will enhance the financial independence of the Indian people; develops Business Management Services and Resource Management Programs to ensure that these undertakings have access to and provision of appropriate managerial, professional and technical services required in their operations; determines the eligibility and level of the need of financial assistance to be sought from the Economic Development Fund and other sources; supervises, monitors and services loans, grants and guarantee accounts.

Qualifications:
Experience in economic development or related discipline and some experience in practical research analysis, evaluation and administration in a policy-oriented environment, combined with the knowledge normally acquired through (a) university graduation, in Business Administration, Economics, Commerce or Applied Science OR (b) qualification for membership in a recognized institution of accounting (C.G.A., R.I.A., C.A., etc.). A demonstrated capacity to work effectively with officials of government and industry; Indian Bands, businessmen and the general public would be an asset. Knowledge of the English language is essential for appointment to these positions.

How to Apply
Forward completed "Application for Employment" (Form PSC 367-4110) available at Post Offices, Canada Manpower Centres or offices of the Public Service Commission of Canada, to:
Regional Staffing Officer
Public Service Commission
P.O. Box 11120, Royal Centre
500 - 1055 West Georgia Street
Vancouver, B.C. V6E 3L4
CLOSING DATE: May 14, 1976
Please quote the applicable reference number at all times.

CHALLENGE

A career with the Government of British Columbia

Positions are open to both men and women.

DEPARTMENT OF FORESTS
DIRECTOR—RANGE BRANCH

To be responsible to the Chief Forester for the administration of the Branch; to act as a Consultant on matters concerning grazing administration, rangeland improvement and management, and vegetational improvement, other than trees; to participate in Committee work with regard to the conservation and improvement of forage resources in Crown Forests, and to liaise with the livestock industry, resource managers, universities, professional organizations and the general public to assure optimum benefits from the grazing resources of the Province.

QUALIFICATIONS: Preferably a recognized Master's Degree in Forestry or Agriculture, specializing in range management, or other applicable degree in Resource Management; a good knowledge of all related legislation and of livestock management problems; extensive administrative experience in renewable resource management; demonstrated supervisory and communication skills.

Salary: $29,400-$33,400
Quote Competition No. 76:606 Location: VICTORIA

DEPARTMENT OF HEALTH
Medical Services Commission
SENIOR FINANCIAL MANAGER

At the Medical Services Plan, to be fully responsible to the Chairman of the Medical Service Commission for all matters concerning finance, estimates, expenditures and revenue and other related matters.

QUALIFICATIONS: A Bachelor of Commerce Degree, plus acceptable formal accounting training or courses; OR, a recognized Accounting Degree or equivalent, and extensive experience in a related accounting field; preferably a knowledge of the Medical Services Act and Regulations.

Salary: $26,640-$30,600
Quote Competition No. 76:610 Location: VICTORIA

Canadian citizens are given preference.
Closing Date (both positions): May 12, 1976
Closing Location (both positions): VICTORIA

Public Service
COMMISSION OF BRITISH COLUMBIA
544 MICHIGAN STREET, VICTORIA, B.C. V8S 1S3
5-1 *Obtain and return applications at above address*

The Story of a Useful Material—Peat Moss

GARDENING
jack beastall

Peat is a natural product for which man has found many uses. Originally it provided the fuel supply for residents in low-lying areas where water collected to form bogs.

It has been used as an antiseptic dressing for wounds, as insulator against heat in buildings where ice was stored, and against cold in the walls of houses. For a period it was considered the best medium for keeping prepared foods either hot or cold.

In some countries it has long been used as a bedding material in barns and stables, and as a floor covering in poultry houses.

Peat has been used for these widely differing purposes because it does not attract nor harbor vermin or disease spores. The repelling property is its acid reaction which is far too high for insect life or disease spores to survive, or for moulds to develop.

Peat bogs exist in all north temperate countries where rain is prevalent, and like all natural products its quality and characteristics vary according to the conditions under which it formed.

In general, peat is discarded plant parts which have been unable to fully decompose and make soil. The arrested decomposition is due to lack of both air and the aerobic bacteria so essential to the decomposition of plant parts.

Not only does the collected water exclude air, it also prevents the escape of the acid gases of decomposition, which in turn increases the acidity of the peat.

In areas where the water level drops considerably in summer the peat is less acid in reaction than in areas which remain wet throughout the year.

While peat has been used extensively on farms devoted to both crops and livestock raising in localities close to peat bogs, wide distribution as a processed product in convenient bags is a comparatively new industry.

At the time peat bogs were opened on Lulu Island and in the lower Fraser Valley, an excellent bulletin was published by the Dept. of Agriculture on the various uses to which peat could be adapted. Many of these uses have since been discarded in favor of newer methods.

The top layer of peat from a bog is contaminated with twigs and plant debris, and often contains stones which are damaging to the grinding machines.

This layer was sold as Chicken Litter or Bedding Material, and could be purchased in bulk for the price of hauling. In my opinion it was the best peat for use as a soil conditioner, first because it was better aerated being on the surface and therefore less acid; second, because the contaminating ingredients and the small stones helped to open up heavy clay, and even added a little humus.

As the lower layers are uncovered the quality is considered to improve. The peat is first cut into blocks and exposed to sun to reluce the moisture content to around 10 per cent of normal. The blocks go into the grinders to make the various grades, fine, medium, coarse, and the very coarse sold as Nursery Grind.

Home gardeners on the lower mainland and on Vancouver Island found a great improvement in plant growth when a small quantity of the cheap surface material was added to the soil, and made the error of using too much of a good thing. Regular applications soon reversed the trend because the soil became too acid for either ornamentals or vegetables commonly grown in this area, and it took several years of careful liming to bring the soil back into usable condition.

We soon learned that peat, in common with the wonderful sprays and fertilizers being offered at the same period, had definite limitations, and extremely undesirable side effects.

The producer's recommendation of a 50-50 mix of soil and peat was entirely out of line, as was the tilling of dry peat into the soil. About 10 per cent peat in any soil mixture was about maximum, and considerably less for tomatoes, cucumbers, potatoes and marigolds, all of which are very touchy about soil acidity.

One of the main selling points was that peat could still be seen in the soil after four years whereas manure or compost was not apparent after one year. This lead to the selling phrase "the humus that remains in the soil." The reason was that the peat was too acid for soil bacteria to convert, and too much in any soil reduced the population of soil organisms which make plant food available, resulting in reduced yields.

Most of our troubles were due to adding dry peat to the soil. Not even the producers realized that once peat is dried it is reluctant to again absorb moisture. A one-quarter inch layer of dry peat in a planting hole would effectively bar any moisture from reaching the plant roots, and the plant died of drought.

Once the peat accumulated a little moisture after a winter of heavy rain, it would take all the moisture it could get from the surrounding soil and from the plant itself, causing death from dehydratios. Peat also collected and held dissolved fertilizer, and plants which avoided the acil material would starve in the midst of plenty.

We tried to wet the peat before adding it to the soil and found it would float on top of a barrel of water for two weeks unless frequently stirred and submerged. So we improvised bent rods for beaters operated by an electric hand drill. Under constant agitation the peat saturatel in three to four days. We learned the hard way that peat must always be thoroughly saturated with water and the excess squeezed out before it is added to the soil, and it must always be thoroughly mixed, not left in lumps.

Unfortunately, peat products are advertised under the heading of 'fertilizers' in store and classified advertising, leading gardeners to believe that it contains plant nutrients.

Peat contains no plant nutrients of any kind, but used wisely with full knowledge of its properties and limitations, it can be a good soil conditioner, but never a fertilizer.

Nor can we be guided by recommended uses and quantities found in gardening books written in other areas, because our local peat is quite different from that mined in Europe and shipped to the British Isles and U.S.A. It was uprisings in Europe that curtailed export and caused other countries to exploit their own peat bogs.

Peat has its uses in horticulture, but it is not a substitute for fertilizer, animal manures or compost. It is mainly an acidifying agent for acid soil plants and lawns on a limey soil. Remembering this is to avoid a lot of problems.

And that is the story of our initiation into the use of peat.

★

WORK FOR WEEK

Continue the planting out of hardy annuals such as snaps, sweet peas, carnations. Sow indoors the seeds of coleus, kochia amaranthus. These need warmth, strong sunshine, well drained soil.

Finish planting and division of fall flowering perennials, including garden chrysantemums, phloxes, rudbeckias and asters.

Remove old blossom heads and the tiny seedpod from rhododendrons as they fade. New growths come just at the base of the flower head.

Spray with water on days of low humidity: all broad-leaved evergreen shrubs and the conifers too. Don't forget to water shrubs at the roots when they are growing near walls or steps.

Indoors, or outdoors covered with box and glass, sow squash seeds, and cucumbers either in separate pots or plant bands. Don't forget Naked Seeded Squash for the edible seeds without husks.

Try sowing or transplanting early lettuce between widely space pea rows as the peas emerge. Lettuce will be used in a few weeks.

Grow bought tomato plants in large pots, outdoors and in at night until all danger of frost in low lying gardens is over.

Expert Warns Of Polio Risk

OTTAWA (CPt — High concentrations of virulent polio virus are being discharged into the Ottawa River at sewage treatment plants, and the same situation probably exists across the country, says the author of a federal government study.

Dr. Syed Sattar, an assistant professor of microbiology at the University of Ottawa, said there could be a widespread polio outbreak because many Canadians are negligent about getting vaccinations.

"Our study found that conventional sewage treatment plants have little effect on visuses, including polio virus," he said in an interview Thursday.

Ottawa-Carleton medical officer of health, Dr. L. H. Douglas, said the study showed there is a high potential for disease-causing viruses to enter recreational waters even through treated sewage.

Dr. Douglas said any child who hasn't been immunized risks polio. He said children and adults should have booster doses of polio vaccine every five years.

"I guess people have forgotten how terrible a disease poliomyelitis is," Dr. Syed said. "If a child contacts it in his early teens he'll be paralyzed for life."

The virulent viruses were isolated accidentally during Dr. Syed's two-year study, which was supported by the federal health department.

During one two-week period, Dr. Sattar said, five virulent strains of polio virus were detected in sewage samples taken at different stages of treatment.

BOOK NOW . . .
Banquets, Receptions, Parties, etc.
from 25-1,100 People
STARDUST
385-1031

FRESH AS A FLOWER IN JUST ONE HOUR
We Offer One-Day Shirt Service!
One HOUR "MARTINIZING" CERTIFIES
THE MOST IN DRY CLEANING
8 LOCATIONS TO SERVE YOU
4-10

Driveways.
It's what you don't see that really counts.
The professionals at Tri-Way paving insist on a firm foundation underneath. Before the perfect blacktop.
For a solid job at a sensible price, call Barrie Cook at 478-3333, or 479-6952.
TRI-WAY PAVING
672 Granderson Road, Victoria, B.C. V9B 2R8
Office 478-3333, Home 479-6952

CHECK YOUR TREES NOW!
Don't be disappointed this year. Get These Bugs in Time!-
CALL
656-1976
Before Noon for same day service
WESTCRA
TREE & SHRUB CARE
Using Dipel Non-Toxic Spray
4-30

Unemployment Insurance Canada / Assurance-chômage Canada
IMPORTANT NOTICE TO EMPLOYERS
Office Accountants and Paytoll Clerks are invited to attend a meeting on how to complete the RECORD OF EMPLOYMENT and information on premium reduction.
ON WEDNESDAYS AT 9:30 A.M. IN U.I.C. OFFICE, VICTORIA, B.C.
For Reservations Call 388-3889
Meetings will last approx. 2 hours
4-10

CANADA'S No. 1 MOVER
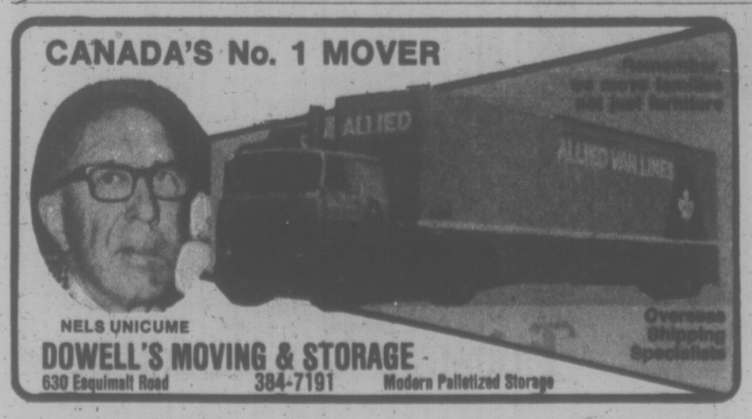

NELS UNICUME
DOWELL'S MOVING & STORAGE
630 Esquimalt Road 384-7191 Modern Palletized Storage
Overseas Shipping Specialists

the Bay
Remember Mother, May 9, during our
Diamond Spectacular
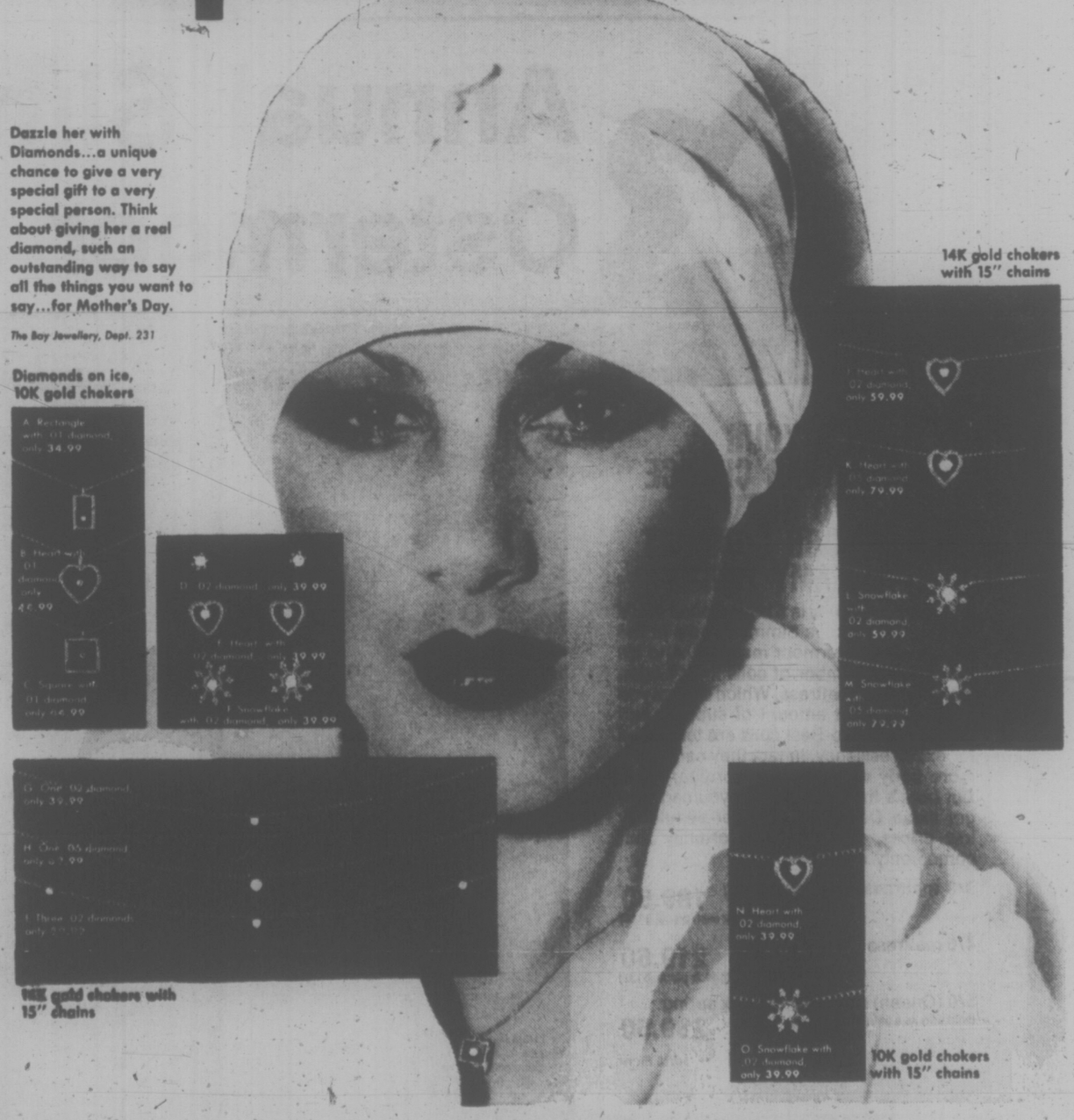
Dazzle her with Diamonds...a unique chance to give a very special gift to a very special person. Think about giving her a real diamond, such an outstanding way to say all the things you want to say...for Mother's Day.
The Bay Jewellery, Dept. 231
Diamonds on ice, 10K gold chokers
14K gold chokers with 15" chains
10K gold chokers with 15" chains
14K gold chokers with 15" chains
use your Bay Account...it makes shopping a whole lot easier.
Hudson's Bay Company

Flexibility Key to Cutting Absenteeism

VANCOUVER (CP) — Flexible working hours and almost any reasonable device that can increase employee discretion and control over his work may produce a permanent reduction in absenteeism, members of the Industrial Relations Management Association of British Columbia were told this week.

Dr. Saul Gellerman of New Jersey, a consultant and expert in personnel counselling, said innovations such as the four-day work week have failed to cope with absenteeism.

★ ★ ★

He said management has mistakenly assumed that turnover is more important than absenteeism, which it has come to tolerate.

"The failure is in the way they do their cost accounting," he said, noting that the accountant posts costs where he finds them, not where they are caused.

He said management tends to discount absenteeism as the oldest industrial relations problem.

"PERSPECTIVE FOR WORLD SOCIALISM"

$1.00 per copy. 36 short articles including—

Left vs Right; Incentive; In the Meantime; Race; Smashing Capitalism; Religion; Charity; Women's Lib.; Human Nature; World Without Money. **Available at: Griffin Books, 587 Johnson; Camosun College Book Store, Ye Olde "E" Shoppe, Brentwood Bay.**

5-1

MOM'S THE ONE

the Bay

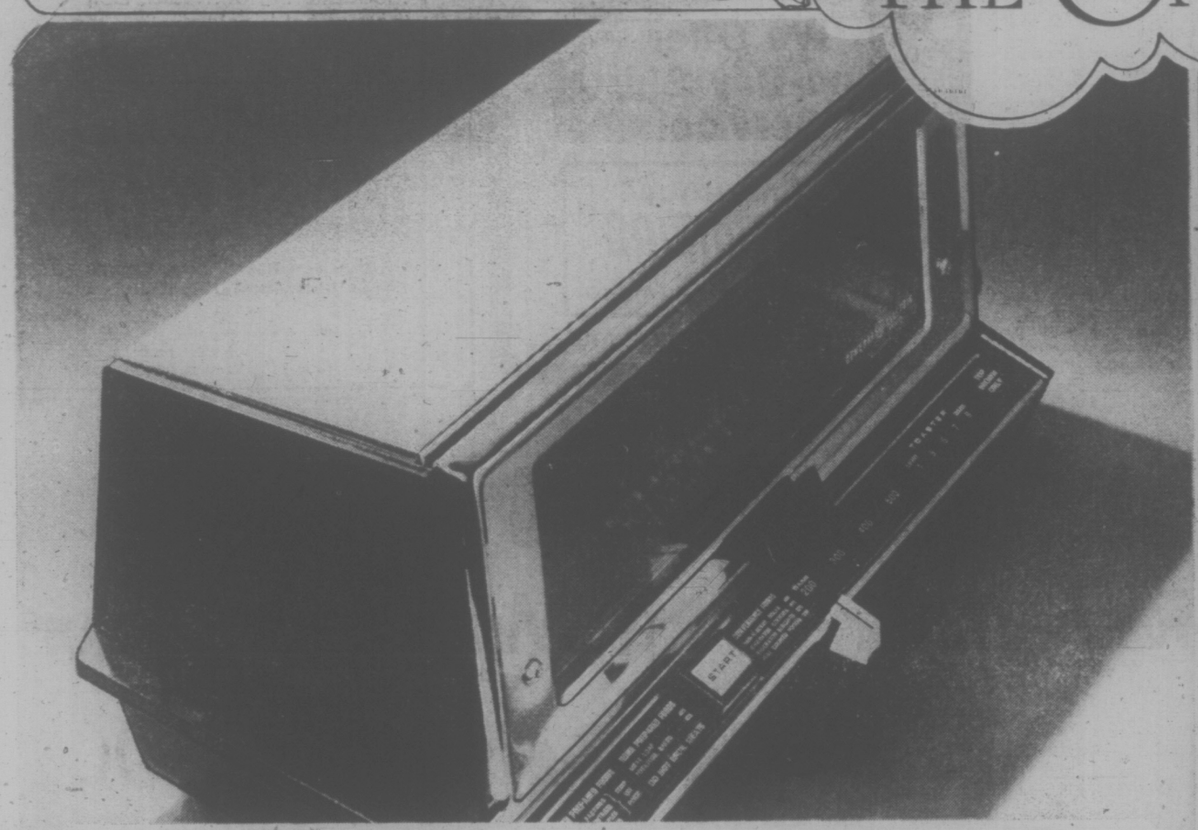

C.G.E. Toaster Oven

Works as an automatic two slice toaster or as a mini oven to heat and top-brown open face sandwiches, canapes, and frozen foods. Heat settings up to 500 Deg. F. Comes with one-year guarantee.

Sale Price **53.88**

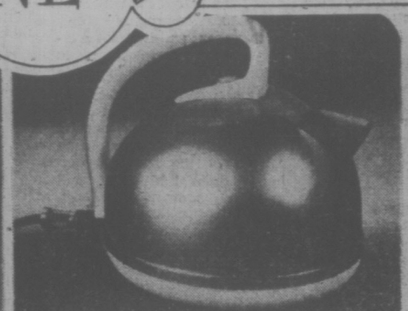

C.G.E. Electric Kettle

A two-quart capacity kettle with a safety feature that shuts it off when boiled dry. Comes with a detachable cord. White handle.

Sale Price **24.99**

C.G.E. Iron

Spray, steam, or dry iron with a self clean button that you push to flush out the tank, valves, vents, and steam chamber. Features a non-stick sole plate and water level indicator.

Sale Price **34.99**

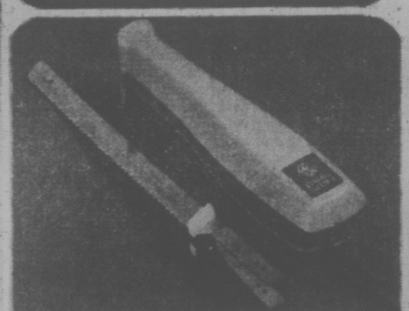

C.G.E. Electric Knife

A lightweight knife with a slim sculptured handle for easy manouvering. Comes with a 9-inch stainless steel cutting blade with a serrated edge. Detachable cord. Includes wall mounting rack.

Sale Price **34.99**

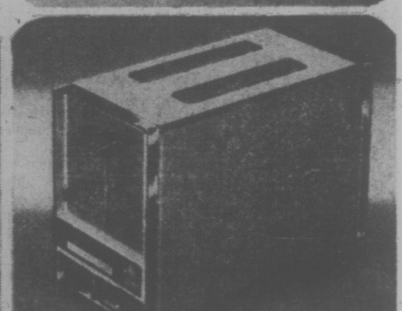

C.G.E. Two Slice Toaster

A modern two-slice toaster that has a special pastry control to let you switch from regular toast setting to one for heating pastries and toaster tarts. With wide slits and high lift racks to make toast removal easy. In nickel chrome with black end panels. Sale Price **26.99**

Housewares, Third Floor

annual event

Annual Simmons Ostermoor Event

the Bay

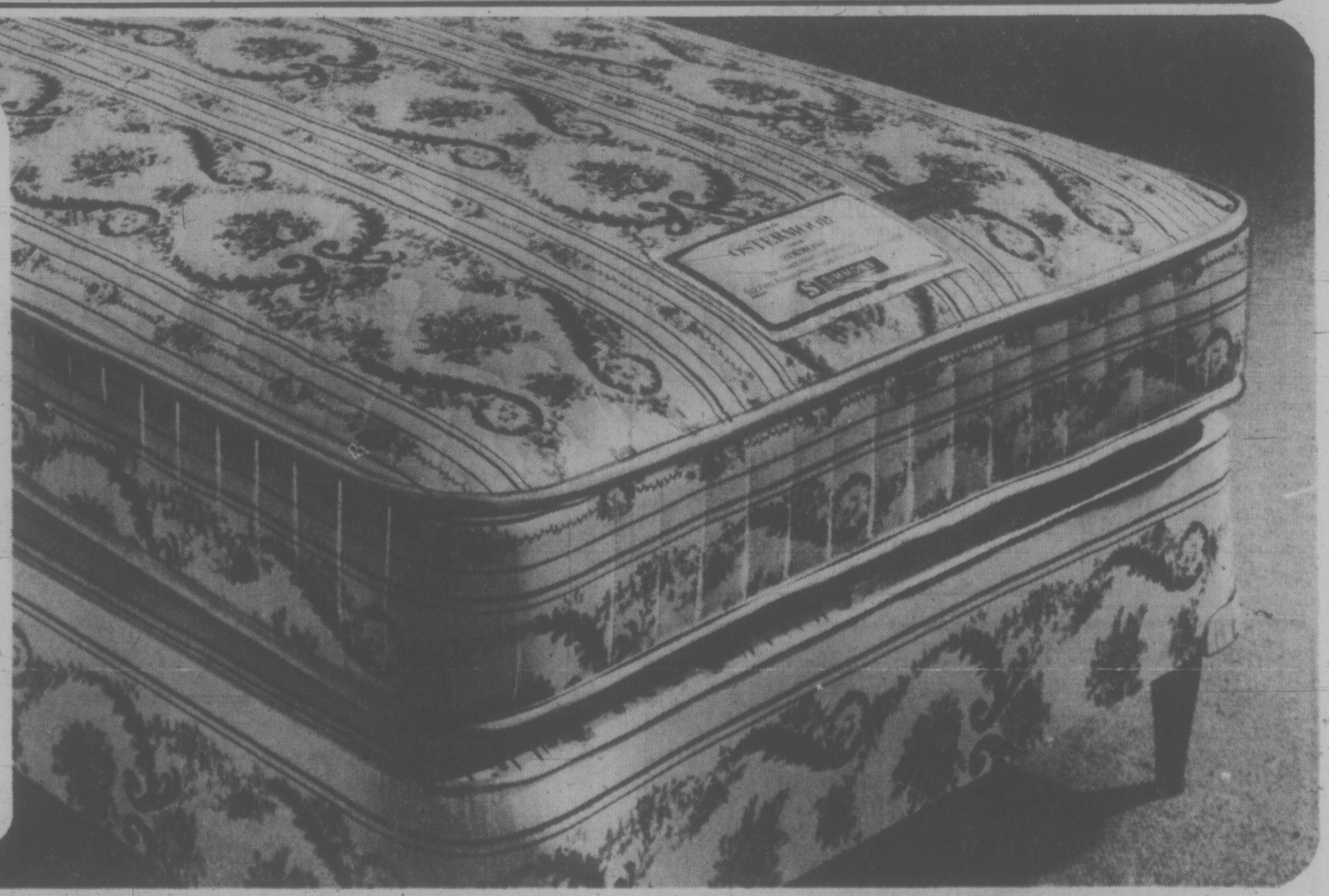

IT'S YOUR ONCE-A-YEAR CHANCE TO GET OSTERMOOR COMFORT AT DREAMY PRICES

The magic number is 512. Because that's the number of coils Simmons puts in the full bed size Ostermoor mattress. And it's the greatest number of coils in any open coil Simmons mattress. Which means you get the greatest amount of support and comfort. Adjusto-Rest coils are tempered for extra resiliency. In fact they carry 20% more body weight than an ordinary coil. But here's the best part . . . you can now get these Ostermoor units at beautifully low prices. A savings opportunity that comes only once a year!

3/3 mattress and box spring **189.50** (or each piece, $112)

4/6 mattress and box spring **219.50** (or each piece, $132)

5/0 (Queen) mattress and box spring (sold only as a unit) **269.50**

Sleep Shop, Fourth Floor

DAILY STORE HOURS 9:30 A.M. TO 5:30 P.M. THURSDAY AND FRIDAY TO 9:30 P.M.
PHONE 385-1311. FREE CUSTOMER PARKING

Hudson's Bay Company

The Riding Academy

WILL UNIQUE OUTDOOR FACILITY CLEAR THE ULTIMATE HURDLE?

By PAT DUFOUR
Times Staff

The scene is pastoral, the ring of children's voices muted in the background, as the elderly couple take time out from almost ceaseless chores.

But the verdant acreage of the Victoria Riding Academy has been threatened for years.

Don and Aileen Carley, who have run the unique recreation facility for 50 years, never know from month to month, if the academy which has brought joy to thousands of children, must die.

Their troubles began in 1963 when the Victoria Riding and Hunt Club Ltd. disbanded, selling the 9.3 acres on Cedar Hill Cross Road to Oak Bay for $125,000.

The Carleys, like the other shareholders, received a portion of the purchase money but it wasn't enough for them to buy the land they needed in the Blenkinsop Valley to relocate the academy.

They have lived under threat of eviction since that time, restricted to a month-by-month lease with the municipality that prevented them from making long-range plans.

At first, Oak Bay wanted to build an arena and swimming pool on the site.

That plan was shelved when the council decided that the site near the junior and secondary schools, where the recreation centre was finally built, was a more appropriate one.

But the threat of losing the academy didn't wane. Instead, it gained momentum as Frances Elford, then mayor, persuaded the majority of her council that selling the land for highrise development was Oak Bay's "last chance" of financing the proposed recreation complex.

That was in 1972 when Farmer Construction Ltd. offered to build a $1 million curling-ice hockey centre near the schools if given the academy land and allowed to build three 12-storey towers and 50 townhouses. The offer was later withdrawn.

In 1971, Elford persuaded council that the land should be offered for sale at $1.3 million in an architect-developer competition. There were no bidders.

Since then, although no potential developers have surfaced publicly, the Carleys' lifetime commitment has still been under siege.

If the Carleys are to be faulted it is for their passion of introducing children to the love of horses which overrides the necessity to make ends meet.

The term, horsey set, conjures up pictures of riders who are scions of well-heeled families. It is a false one as far as the Carleys are concerned.

For every youngster who's ridden his own horse at the academy during the past 50 years there have been hundreds whose only fee was to help groom and feed the horse.

Taxed for lack of funds, the Carleys have been under continual pressure to update their buildings and facilities.

Many Oak Bay residents were outraged when in November 1972, while the Carleys were hospitalized following an accident in their truck, council, through then administrator Ted Hart, requested the academy be given a health inspection. The inspection was called a month after the Carleys were hospitalized and they were not informed it was to take place.

Friends of the academy rallied to help the Carleys update the facilities and closure was postponed.

Again, the academy is facing another crisis.

In addition to the token $200 a month the Carleys pay in rent they also must pay the taxes on the property.

In February the council informed them they must pay up back taxes amounting to more than $10,000, upgrade their faiilities to meet inspection standards and find another $7,000 by June to pay taxes coming due at that time.

Again, the Carleys have found friends to help. A committee, headed by Cam Spratt have paid off the back taxes and are negotiating with council in an effort to keep the academy going.

Spratt says the Carleys are doing everything they can to meet council's demands.

"They've cleaned the place out, put in a fire extinguisher. They've done a lot of things to improve the place," he reports.

Spratt says he and his co-workers are quite prepared to raise money for capital expenditures that are needed but ways must be found to raise sufficient revenue to cover taxes and operating costs in the future.

He and his committee are investigating how this can be done and will meet with council, hopefully, with some solutions.

"Lots of people don't know the academy has horses to rent, maybe some sort of advertising is needed," he suggests.

His wife reports a tourist last summer, unaware of the academy's existence, drove all the way to Duncan to indulge in her favorite pastime.

To be fair to council, they could be setting an unpopular precedent if they waived the academy's taxes, giving a grant in lieu, while other tax-backsliders are made to toe the line.

But there are Oak Bay residents, apart from those who use the academy, who feel it is a unique recreation facility that should be subsidized if necessary . . . at least until the Carleys are ready to call it a day.

As Spratt says, "They (council) could make an exception. Here are two senior citizens who are willing to give more than they take to the community . . . that's worth something."

—Irving Strickland photo

The Carleys . . . their passion is introducing children to horses.

—John McKay photo

Ricard silkscreens wallpaper

Heritage Weekend May 8, 9 At Roslyn

Restoring a heritage house is easier said than done and some of the more intricate skills involved will be on public display next weekend.

Heritage Restoration Weekend May 8 and 9 will include a workshop both days at Roslyn, the city-owned heritage house at 1135 Catherine St. in Victoria West, as well as a bus tour of restored heritage homes in Victoria.

Both workshops and bus tours are $2, with tickets available at the gates of Roslyn and proceeds going to the heritage building fund of the Hallmark Society. Roslyn, which dates from 1890, will be open each day from 10 a.m. to 5 p.m.

Among craftsmen working on the weekend will be Vin Ricard of Open Pacific Graphics, demonstrating aspects of reproducing historic wallpapers.

He has a large collection of authentic wallpapers from which he obtains his designs and he is responsible for the reproduction wallpaper of Craigflower Manor.

10,000 in Sight For Vic High 100

By AB KENT
Times Staff

Organizers of the biggest school reunion in Vic High's first century think they have all the logistical bases covered — including what to do with thousands of cars expected around the school next Saturday.

Don't drive to the school, ex-students are advised.

Publicist Ray Orchard, class of '49, said a day-long shuttle bus service has been arranged for people who want to drive to the vicinity of Memorial Arena, where buses will depart from the front every few minutes, 8 a.m.-5.30 p.m.

There are plenty of off-street commercial parking lots in the arena neighborhood, and none near the high school, where adjoining streets are expected to be filled with traffic.

Orchard said planners originally expected 6,000 former students to respond to the centennial homecoming set for Friday, Saturday and Sunday. Now, it looks more like 8,000-10,000 will be there.

The musical revue, Come Give A cheer, with 150 singers, dancers, musicians, actors and actresses, scheduled for two showings Friday, has sold out the 8:30 performance and is down to the last 1,500-2,000 tickets for the 6 p.m. curtain at Memorial Arena.

Orchard said if that showing sells out, no further showings can be scheduled because on Saturday the arena will be scene of a suit-yourself ball featuring the music of Mart Kenny, 9 p.m.-1 a.m.

And on Sunday — 2:30-4:30 p.m. — thousands more are expected to attend a garden party at Government House, where, incidentally, parking will again be a problem.

About a year ago the publicity committee sent out the 100th anniversary program to newspapers, radio and TV stations across Canada, and registration from far-flung former Vic High students have since become a flood.

One has come in from Afghanistan; there are registrations from the U.K., Belgium, eastern Canada and U.S., and many from California.

Volunteers in Edmonton, Nanaimo, Prince George, Vernon, North Vancouver, Ottawa and Montreal have joined others from Santa Barbara, Long Beach, Carlsbad and San Francisco to help round up grads.

Open house Saturday will include sports events, opening of the school archives, special presentations and a tea for pioneers — some 300 ex-students who attended the school before 1914.

Of these, 10 are among 15 survivors of the pre-1902 period.

In fact, the oldest living student located, Martha (McConnell) Shepheard, is still living in Victoria and celebrated her 100th birthday April 1. She will be unable to attend the ceremonies.

Saturday starts with Breakfast With the Champions, followed by an illustrated history of the school, interspersed with videotape of "Come Give A Cheer; a baron of beef lunch is offered; entertainment during the day will be by Vic High Concert Band, a rube band and singing and dancing groups.

The following day all churches have been asked to make a place in services for a mention of the centennial.

Among souvenirs of the weekend and centennial year are a 44-page program containing pictures, milestones since the school was a log cabin in 1876, messages from governor-general, prime minister, lieutenant-governor and premier; anecdotes, reminiscences, sports achievements and award-winners.

Also available will be lapel buttons, beer mugs, boaters' pennants, pens and t-shirts bearing Vic High symbols in black and gold, and the official history of the school, also titled Come Give A Cheer, published by the centennial committee and written by Dr. Peter Smith, alumnus and son of the school's most illustrious principal, Harry Smith.

Opening of New Union Centre Honors Tough Scottish Miner

By LIZ HUGHES
Times Staff

The newest addition to the Victoria labor movement's headquarters carries the name of an almost-forgotten man who helped shape the labor history of all of Canada.

James Cameron Watters, a tough Scottish miner involved in some of the first organizing efforts at Vancouver Island mines in the 1890s, will have his name on the new union centre building at Market and Quadra Streets.

The building was officially opened today, May Day, a traditional day of labor celebrations around the world.

Watters' name on the building is due mainly to the detective work of Victoria Labor Council secretary-treasurer Larry Ryan, an avid labor historian.

In the late sixties when Paul Philips history of the B.C. labor movement, No Power Greater, was published, Ryan noticed the mention of Watters as the Victoria labor leader who rose to national prominence as president of the former Trades and Labor Congress of Canada.

In an effort to discover more about the man, Ryan started phoning all the Watters listed in the Victoria phone book, looking for relatives of the labor leader, and after many tries found a woman who answered, "Yes, I knew him. He was my husband."

Edna Watters, now 94, moved back to her native home in Portland, Oregon last year, but before she did, she filled Ryan in on some of her husband's history and also introduced him to two people who helped open the building today — Watter's niece and nephew Mrs. Jessie Morry and Jim Henderson.

Watters was born in Scotland, worked for eight years as a miner in West Virginia and first came to Vancouver Island in 1893 where he was involved in organizing the New Vancouver Coal Co. in Nanaimo.

Watters moved to Victoria at the turn of the century and headed the Trades and Labor Council from 1905 to 1911.

In 1910 Watters became the first president of the B.C. Federation of Labor at its founding convention held at the New England Hotel on Government Street in Victoria.

But Watters was destined for a national role in labor history and in 1911 he was elected president of the Trades and Labor Congress of Canada, forerunner to the Canadian Labor Congress, and was re-elected president until 1918 when a split developed between eastern and western delegates, leading to his defeat.

He died in 1947 at the age of 78 in St. Joseph's Hospital.

Both Henderson and Mrs. Morry credit Ryan's research into the life of the almost-forgotten unionist.

"It's magnificent that's he's being honored at this late date," says Henderson.

City Church Victim of Hamburglar

There's one city thief with a special kind of sauce who didn't get any satisfaction from the cheese, pickles, lettuce, onions . . . or even the sesame seed bun.

The culprit stole 60 hamburger gift certificates worth 50 cents each from St. John's Anglican Church, 1611 Quadra, overnight Wednesday.

Thursday a young man tried to cash them in at McDonald's, 980 Pandora, but fled on foot when staff at the fast-food outlet saw "Church Emergency Fund" stamped on the 21 coupons and called police.

An attempt to erase the stamp had failed as indelible ink was used.

It's Red Deer Round-Up Time

max low

When I left the sleepy little town of Oamaru in New Zealand's South Island, I was quite delighted to do so.

Though I had spent many of my formative years there, the thought that I may never see it again didn't dismay me one bit.

And the idea of holding little get-togethers with other people unfortunate enough to have once lived in Oamaru would send me screaming.

Still, each to his own, I guess. Not everyone is as unsociable as I. And not every small town is as narrow as Oamaru.

I met a man this week who also hails from a small town — Red Deer in Alberta. He has, what seems to me at least, the strangest of hobbies.

George Bond Horn was born and raised in Red Deer. He went to Red Deer High School. He joined the Red Deer Post Office in 1939 and put in more than 32 years' service, quite a few of them as postmaster.

With his wife Isabel, George Horn has travelled all over this continent from Alaska to Florida and Mexico. And their favorite place? Yes, you guessed it: Red Deer, Alberta.

And now, in their retirement years in Victoria, the Horns spend quite a lot of their time on their hobby — finding as many other ex-Red Deer people living here as they can and arranging reunions.

In his 32 years with the office, George Horn saw Red Deer grow from a little town of about 1,800 people to a city of 26,000 when he retired in 1971. Today, more than 30,000 live there.

"When I started as a clerk, it was called a revenue office in those days," says George. "The postmaster received commissions and paid the staff himself whatever was necessary.

"It was nothing to have to work from 5 a.m. to midnight or even 1 a.m. every day for the two weeks or so before Christmas.

"Our wages were $60 a month then," laughs George. "Why, I remember Tom Edis the postmaster gave us $10 for Christmas . . . and we had to sign a receipt for it!"

The Horns — Isabel was born in Ontario but became a Prairie convert — consider Red Deer one of the prettiest towns anywhere.

"It's a city now, actually, half way between Calgary and Edmonton, and it's not too small, not too big, and has all the amenities of a bigger place," says Isabel.

"We have a lot of friends there," says George warmly. "At one time, up to 1939 I think, I knew everybody within 20 miles around. But after the War, it started to grow so fast I couldn't keep track."

George was once director of the Red Deer Chamber of Commerce for two years and served as director of the Central Alberta Chamber for some time.

He tries to explain his hobby.

"In Red Deer, I was a member of the Central Alberta Tourist Organization. I've always liked people. I've always enjoyed talking to strangers, travellers, and would spend a lot of time showing visitors around all the sights of Red Deer.

"From that, we acquired quite a lot of friends in other places. And it's surprising just how many tourists made a point of coming back through Red Deer again."

"When we retired to Vancouver Island, I thought suddenly 'I wonder how many people are here from Red Deer?'

"I started calling the people I did know and I asked them how many they knew from Red Deer. Each person gave me a list and I'd ring each of them and get some more names.

"We're in contact with 160 families here from Red Deer now — and there are probably more we don't know about."

Now the ex-Red Deerites are highly organized.

They have a committee made up of Norman and Alma Tedford, Angus and Ruth MacLean, Keith and Ellen Blore and, of course, George and Isabel Horn.

And, for the last two years, they have celebrated what they call Red Deer Day.

The first year was a great success with 70 families rallying in the sunshine at Beacon Hill Park on the third Sunday in June. They stuck to the same weekend in 1975 but were greeted by "bitter cold rain and sleet."

"Still we got 35 families out," says George, who expects there could be anywhere from 100 to 150 families there this year.

But this time they're playing it safe. Or safer, anyway. Red Deer Day this year will be on the third Sunday in July (the 18th).

And what do all those Red Deer people do at the reunion?

"Just chew the rag . . . and really enjoy themselves," says George.

"They meet old friends they haven't seen for maybe 10 or 15 years and chat about the little things that have happened to them.

"I get a kick out of seeing people come and spot someone, and seeing their expression change," explains George. "It's really wonderful!"

HORN
. . . really wonderful

'Stand or Fall' on Centre

Central Saanich Mayor Jean Butler says she is personally ready to stand or fall in the next municipal election on council's decision to withdraw from a recreation project partnership.

Fifteen to 20 calls or letters have been received in the past day supporting council's withdrawal from the tri-municipal centre scheme developed last year with North Saanich and Sidney, she said.

Meanwhile, a citizen group intends presenting council Monday night with a petition asking aldermen to let voters decide whether or not they want to pay for a recreation centre jointly developed by the three municipalities. There are reported to be more than 2,000 signatures on the petition.

Central Saanich has withdrawn from that partnership, claiming the $3.8 million plan was too expensive and has launched its own study on the feasibility of a separate centre.

Mayor Butler said Friday she will just have to wait and see what happens Monday and what those interested have to say before commenting further on the petition.

A municipal newsletter went to Central Saanich ratepayers Thursday, explaining council's position. It says aldermen decided last year that in order to keep the property tax increase to the minimum budgets this year would be held at the same level with the exception of salaries and other costs such as fuel, energy and insurance beyond council's control.

This has been achieved with the exception of recreation costs, which increased 70 per cent.

Central Saanich refused to pay more than three-quarters of a mill, $17,000, towards this year's operating costs for the Saanich Peninsula Recreation Commission.

Since it has declined paying the additional $6,400 it has been billed as its share, it has been asked to withdraw by North Saanich and Sidney.

BARBER COMPILES LIST FOR SENIORS

Victoria MLA Charles Barber has published a poster list for senior citizens wanting information on government assistance and service available for the elderly.

The list will be made available free to all senior citizens on request and will be circulated to Silver Threads centres, New Horizons groups and the libraries.

He said it was compiled after the NDP office on Blanshard received 600 calls during March from elderly persons needing information or referrals.

The list, outlining 38 services is available by writing to Barber, care of the Parliament Buildings, or can be picked up at the office, 1020 Blanshard Monday through Saturday from noon to 5 p.m., or by phoning 382-9898.

Ali Needs Early Lead to Save Crown

Ali's Pre-Fight Threat of Pounding . . .

LANDOVER, Md. (Reuter) — Muhammad Ali's world heavyweight boxing crown tottered shakily on his head for a time Friday night as challenger Jimmy Young showed surprising stubbornness while losing a unanimous decision in 15 rounds.

Belying the 15 to 1 odds against him, Young overcame his apparent awe of Ali's reputation in the early rounds to close strongly in the last three rounds. But it was too late for Young as the 34-year-old champion's early edge had assured him a safe margin of victory.

The fight was scored under the five-point must system, and the officials' scorecards, all for Ali, read: Referee Tom Kelly, 72-65 on points, Judge Larry Barrett 70-68 and Judge Terry Moore 71-64.

Moore gave the last three rounds to Young by 5-4 margins, Barrett had Ali winning the 13th, 5-4, but gave the 14th and 15th to Young and had the 15th even.

A rather subdued Ali admitted in a post-fight interview that he should have trained harder for the fight.

"I would like to say that I underestimated him," the champion said. "I didn't know how good he is.

"I almost slipped up and lost the fight. He shook me up. I took him for granted. He proved he can have a rematch.

"After I retire at the end of the year, I predict that he will be the next heavyweight champion."

Ali's next match was announced five weeks ago, which showed how confident Ali and his handlers were that Young would prove no obstacle.

The champion defends his title against Britain's Richard Dunn, the European champion, at Munich, West Germany, on May 25.

Young sat beside Ali in the interview room, but as usual he let the champion do most of the talking.

"I really thought that I won the fight," Young said. "I was dazed once, sometime between the third and the sixth, but I was never in any trouble after that.

"I'm thankful for having the opportunity to have fought for the heavyweight championship."

Young's awkwardness on occasion left him wide open to a pounding from Ali. Several times the challenger turned sideways into the ropes and let his upper body go through the upper strands.

The first time this happened, Ali politely let Young extricate himself, but when it happened later he slammed blows to the back of Young's neck, shoulders and kidneys until the referee pulled the champion off Young.

There were particularly few memorable blows in the match. Mostly it was a battle of left jabs, and Ali had an edge in this department because of his longer reach.

Ali outweighed Young, 230 pounds to 209, and his plan seemed to be to lean on Young in the clinches to try to tire him out. But these tactics didn't appear to have much effect.

Ali, who now has won 51 fights and lost two, received 1.6 million for a night's work that proved harder than he expected. Young got $75,000, but this still was 10 times larger than any previous purse of his.

TV VIEWERS PROTEST

LANDOVER, MD. — The American Broadcasting Company, which televised Friday night's heavyweight championship fight between Muhammad Ali and Jimmy Young, said that shortly after the decision was announced its switchboard lighted up with calls from angry people complaining that it was a bad decision or that the fight was fixed.

Roone Arledge, president of ABC Sports, was asked how many phone calls the network received.

"All I can tell you is they (the telephone operators) estimated it was hundreds and hundreds of calls, all protesting the decision, and many using the word fixed. The operators tell me the second the decision was announced, the switchboard lit up like a Christmas tree."

. . . Didn't Bother Elusive Jimmy Young

bill walker

Hank Had Been Hoping To Keep Vic High Date

Hank Rowe had planned to take in the Victoria High School Centennial Celebrations next weekend. He had been a student at the school and one of its premier athletes. He had won the school aggregate track and field championship and had gone from there to an outstanding basketball career. He also had been working out with an "over-40" age group this winter. He thought he just might get a chance to take part in the Vic High "sports day." That is set for Saturday, May 8, when many of the old-timers are expected to show off. It's their day and Hank wanted to be a part of the party.

One night a few weeks ago as he was scrimmaging under the basket, Hank pulled down a rebound and turned to one of the other players: "how's that for getting up on my toes?" he said. Everyone there knew what Hank meant and they knew that Hank knew. But this was his way of keeping loose and maybe even saying so long to some of his buddies from that other era. Sports had been good to him and Hank had been good for sport and good at it. So why not?

"It is better than sitting around home waiting for things to happen," he said. It was just over a month ago, before the Canadian basketball final, that Hank told it like it was.

He had been only too willing to oblige when a request was made for names of some of the past basketball champs around town. He would know. He had been one, and he had coached a Canadian women's championship team.

★ ★ ★

"I have the time," he said, "to look back in my scrapbook. It makes me feel young again." Then he added: "I'm taking this medicine; it's not going to cure me, I know that, but the doctors say it will slow things up."

Most of the details of Hank's athletic career were carried on these sport pages earlier in the week. They were too brief to tell all. There never was any doubt he was one of the best and his future in basketball undoubtedly was cut short because of the war. In battle he gave what was asked, as he had in sport. He came home a decorated hero and a wounded one. In basketball he had been the scoring leader when the Dominoes had won the Canadian championship at Windsor in 1939. He was with the Dominoes again in 1946 when they went unbeaten to another Canadian title and were later named British Columbia's "team of the century."

Somehow his name got left out when people were nominating basketball players from this area to the B.C. Hall of Fame. It didn't bother Hank. His record was there for all to see. He never complained about the oversight. Not openly. And he didn't complain lately either.

It was just a few months ago that a personal friend of Hank's visited him in hospital, both of them aware of the worst. Later, when that friend was commenting on the visit, he said:

"He's got more guts than I would have."

Which was the other side of Hank Rowe and the reason he won't be able to keep that Saturday date at Vic High. He turned in his strip on Monday. Much too soon. He was 57.

★ ★ ★

It was last summer when Barney Gingell was casually riding his bicycle on Pender Island with a group of the Victoria Wheelers when disaster struck. Gingell was knocked down and killed in a traffic accident. He was only 16.

Besides being an athlete and a sportsman, Barney was also a budding artist. This Sunday Barney will be remembered by his clubmates and friends. Cyclists from many points in the province and from Washington State will be competing here in the first annual Barney Gingell Memorial Race for juniors.

It will be over a distance of 44 miles and under the auspices of the Wheelers. A trophy for the event has been donated by friends and is rather unique. Because engraved on the trophy will be an etching of a cyclist. Drawn by Barney before he was killed. The etching is pictured at the right.

The memorial race, over a distance of 70 kilometres, will be third on a program that begins at 10:30 a.m. at Centennial Park.

McLean Involved In a 'Hair-Raiser'

SASKATOON (CP) — Saskatoon Blades celebrated coach Jack McLeod's birthday Friday night with an impressive 9-3 victory over New Westminster Bruins to even their eight-point Western Canada Hockey League final playoff series at four points each.

The game was marred by an incident in the third period when New Westminster coach Ernie McLean, upset with the officiating, reached over the boards and pulled a toupee off the head of a linesman.

McLean dumped the toupee on the ice and the linesman calmly replaced it on his head and notified the referee.

McLean, who earlier in the day had been fined $500 by the league for criticizng league president Ed Chynoweth, was tossed out of the game.

Blair Chapman, Fred Williams and Neil Hawryliw each scored two goals to lead the Blades. Singles went to Dell Chapman, Stan Gulutzan and Bernie Federko.

Harold Phillipoff, Barry Beck and Steve Clippingdale replied for the Bruins.

Blair Chapman added two assists for a four-point night and Federko also collected two assists, as both broke the playoff scoring record of 39 points set by Tom Lysiak of Medicine Hat Tigers in 1973. Federko and Chapman each have 42 points in the playoffs this season.

Blair Chapman's 23 playoff goals are also a record, while Federko needs only one more assist to tie Lysiak's playoff assist mark of 27.

Bruin goalie Carey Walker had a shaky start as Blair Chapman scored at 1:08 of the first period on a shot from a sharp angle which squeezed through Walker's pads.

Less than three minutes later, Dell Chapman fired a slapshot from the blue line. It was wide of the mark, but Walker, in playing the shot, had it bounce off his glove and into the net. Walker allowed two more goals before he was pulled in favor of Richard Martens at 11:55 of the first period.

Saskatoon went on to construct a 6-0 lead before Phillipoff finally scored for the Bruins to close out the first period.

The fifth game will be played here Sunday.

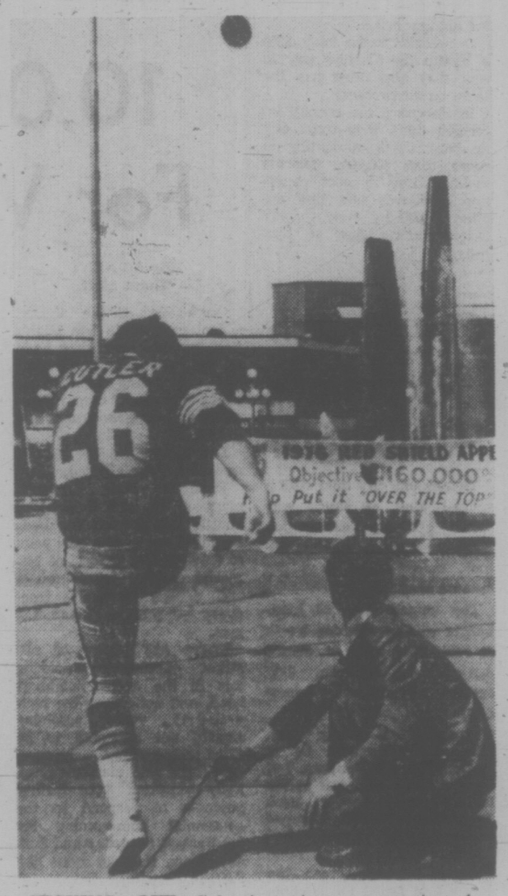

KICKING OFF Salvation Army campaign in Greater Victoria involved real pro this year. Teacher Dave Cutler, who has set Canadian Football League place-kicking record with Edmonton Eskimos, boots ball over campaign banner in Centennial Square. Mayor Mike Young held ball. (Bill Halkett photo.)

ERNIE McLEAN
. . . hit with $500 fine

ERNIE MUST PAY FOR 'DUMB' TALK

SASKATOON (CP) — Ed Chynoweth, president of the Western Canada Hockey League, announced Friday that New Westminster Bruins coach Ernie McLean has been fined $500 for making "ridiculous statements" to the media.

McLean was quoted in a Saskatoon paper as saying the appointment of Ian Sandercock of Regina to referee the Bruins' WCHL playoff game with Saskatoon April 28 was a "dumb movet" by Chynoweth.

McLean also was quoted as saying that if any suspensions to the Bruins resulted from a second-period brawl in the Saskatoon game, he would forfeit the series and take his team back to New Westminster.

Chynoweth said he was disappointed and upset with McLean's statements and assured the Bruins coach suspensions would be handed out if they were warranted.

"It is these kind of remarks that give our league a bush image," Chynoweth said.

Joe Gets Wrong Card But a Proper Result

By The Canadian Press

Coach Joe Crozier of Calgary Cowboys got an anniversary present Friday night as his club whipped Winnipeg Jets 7-3 to stay alive in the World Hockey Association Canadian Division playoff.

Winnipeg leads the best-of-seven series 3-1 and has a chance to wrap it up Sunday at home. The survivor meets the United States champion for the Avco Cup and the league championship.

Houston Aeros defeated San Diego Mariners 3-2 Friday night to win their series 4-2 in six games and advance against New England Whalers in the best-of-seven American final.

"It's about time something went right for me," said Crozier, who made several changes.

"Things were so bad that I got a happy birthday card instead of an anniversary card from my wife."

Crozier's charges which included inserting defenceman Harry Howell and centre Bob Leiter and making full use of Duane Rupp—all showed evident dividends for an appreciative Calgary crowd of 6,458.

Leiter scored two goals including the winner. Rupp had three assists and Howell was the leader of a staunch display by Calgary's six defencemen.

"Things were different tonight," said Crozier.

"I knew we hadn't been able to stay with Winnipeg in the other games in this series, so I thought I'd go with six defencemen and try to change my lineup five men at a time."

Captain Danny Lawson scored the first and last Calgary goals.

Howell and McLeod engaged Nilsson and Bobby Hull in a brief roughing session early in the first period for the only outbreak of any size.

In San Diego, Houston goalie Wayne Rutledge was a surprise starter and played his first playoff encounter in two years. He stopped 41 shots to lead the Aeros to victory.

Goals by Frank Hughes and Rich Preston gave Houston a 2-0 lead after two periods. Murray Hall made it 3-0 in the final frame before Don Burgess and Wayne Rivers tallied for the Mariners.

HOUSTON (3): Frank Hughes (3rd), Rich Preston (4th), Murray (Hall). SAN DIEGO (2): Don Burgess (1st), Wayne Rivers (4th). Attendance: 11,161.

WINNIPEG (3): Anders Hedberg (5th), Ulf Nilsson (4th), Thommie Bergman (2nd). CALGARY (7): Danny Lawson (3rd and 4th), Bob Leiter (1st and 2nd), Lynn Powis (5th), Ron Chipperfield (5th), Gavin Kirk (4th). Attendance: 6458.

Resch Expected To Start in Goal

UNIONDALE, N.Y. (CP) — While coach Al Arbour still wouldn't confirm his starting goaltender for tonight's third game of the semi-final series between New York Islanders and Montreal Canadiens, it is generally accepted that Glenn Resch will start for the home team.

Resch, hero of the Islanders' playoff successes last year, entered the second game of the best-of-seven National Hockey League series Thursday night after Billy Smith had surrendered four goals to the Canadiens, who won the game 4-3 to take a 3-0 lead.

Prior to the second game, Resch was wondering if he would see any action against the Canadiens. He had not played since the first game of the Islanders-Buffalo Sabres quarter-final, being yanked after two periods and replaced by Smith who starred in the series, won by New York 4-2.

"The way he was playing I was wondering if I would get a chance to play," Resch said. "I hated to go in under those circumstances Thursday night but I was glad to get some ice time."

Smith said he felt Arbour would probably make the change, noting "maybe we need a change again."

The fourth game of the series will be played here Tuesday night with a fifth game, if necessary, scheduled for Montreal next Thursday.

Flyer Squad Hurting

BOSTON (CP) — Philadelphia Flyers travel to Boston for the third game of their Stanley Cup semi-final series Sunday night with an injury list that normally would keep some players on the sidelines.

"We have a lot of players hurting," said coach Fred Shero of the Flyers, "and I'm sure Boston has, too, but they're not going to advertise the fact and I don't want to advertise it."

While coach Don Cherry of the Bruins keeps mum on injuries, Shero explained the situation after Thursday night's 2-1 overtime victory over Boston, tying the best-of-seven National Hockey League series 1-1.

"We have guys out there—three or four—who have no business on the ice," Shero said. "But we don't have the depth in our organization that Montreal has. In the playoffs, you have to go with the guy if he can possibly start because he's got the experience."

Boston defenceman Brad Park, with a reddish scar on his left knee from a recent operation, wears heavy padding around it.

Centre Bobby Clarke, the main cog in the Flyers' drive for a third Stanley Cup, laughs when he's asked about not being able to skate hard to his right. His ankle obviously isn't right.

Cowens 'Was Just Great'

By The Associated Press

Dave Cowens was a big lift for Boston Celtics and a big letdown for Buffalo Braves.

"Dave Cowens is just Dave Cowens—what else can you say?" said Boston catch Tom Heinsohn after his centre helped the Celtics beat the Braves 99-88 in the National Basketball Association playoffs Friday night. "He was just great."

Cowens scored 30 points and picked off 16 rebounds as Boston took a 3-2 lead in the best-of-seven-game Eastern Conference semi-finals.

"He's just great at his job," Buffalo coach Jack Ramsay said of Cowens. "Their two guys—Paul Silas and Cowens — get more offensive rebounds than any two guys in the league. We have to run better and execute better in our next game in Buffalo if we expect to return to Boston for a seventh game."

The Celtics have a shot to wrap up the series in Buffalo on Sunday afternoon. If a seventh game is necessary, it will be played in Boston next Wednesday night. The winner will face Cleveland Cavaliers for the East championship.

In other NBA action Friday night, Golden State Warriors stopped Detroit Pistons 118-116 in overtime and won their Western Division semi-final series 4-2. The Warriors will play host to Phoenix Suns on Sunday in the opener of the Western best-of-seven final.

Veteran John Havlicek, sidelined for three games with a foot injury, returned to help the Celtic swith eight points and what Silas described as "stabilization."

"John stabilized things or us," said Silas, who scored 15 points and grabbed 22 rebounds. "Any time he gets the ball you feel he's doing the right thing. He adds the intangibles to our game and it carries over to everybody on the club just seeing him out there. We're just happy to have him."

Bob McAdoo led Buffalo scorers with 23 points.

Jamaal Wilkes scored four of Golden State's eight overtime points and the Warriors' defence held off stubborn Detroit in the last two minutes.

Fifth Victory For Nationals

GLASGOW (CP) — Captain Jim Douglas of St. Catharines scored two goals to lead the Canadian national soccer team in a 4-1 victory over Glasgow University in an exhibition match Friday.

Joe Kovar of Vancouver and Peter Roe of Mississauga added single goals as the Canadians scored their fifth win in 10 matches on their three-week British tour.

AUTO RACING
TONIGHT!!
★ SUPER STOCKS ★
★ HOBBY STOCKS ★
TIME TRIALS 7 P.M.
RACING ACTION 8 P.M.
GATES OPEN 6 P.M.
ADULTS $3.00, STUDENTS and O.A.P. $2.50
CHILDREN 6-12 $1.00
HOCKEY FANS: Watch the Stanley Cup Game at the Track.
WESTERN SPEEDWAY

Golf Hint Helps Bench; Rude Return for Fergie

By The Associated Press

A basic golf lesson helped Johnny Bench turn Riverfront Stadium into his personal driving range.

"It's just like golf—if I don't stay still with the head, I don't hit," Bench said Friday night after teeing off on Montreal Expos pitching for two home runs in their National League baseball game.

The shots, Bench's third and fourth homers of the season, led Cincinnati Reds to a 7-2 victory over the Expos and lifted the catcher's April production to 16 runs-batted-in —second best in his career for baseball's opening month.

"Because of my shoulder operation (over the winter), I've developed a bad habit of pulling off the ball," said Bench, "so my golf game has helped me. I feel like things have been going good all week."

Montreal manager Karl Kuehl agreed.

"He just muscled out the ball," Kuehl said. "Warthen threw a good change-up on the first homer and most guys would not get the ball to the warning track. But because it's Johnny Bench, it left the park."

In other National League games Friday night, New York Mets beat Houston Astros 3-1, Los Angeles Dodgers defeated St. Louis Cardinals 4-1, Pittsburgh Pirates edged San Diego Padres 4-3 and Chicago Cubs beat San Francisco Giants 5-2. The game between Philadelphia Phillies and Atlanta Braves was rained out.

Bench's three RBI's provided the winning runs for pitcher Gary Nolan, who beat the Expos for the fifth consecutive time.

The Cincinnati right-hander helped his cause by driving in a run with a single while blanking the Expos for seven innings. He gave up three hits in the first three innings, then retired 13 men in a row before Tim Foli singled in the eighth and Ellis Valentine hit a two-run home run.

Nolan, who gave way to Rawley Eastwick in the ninth inning, has not lost to the Expos since September 2, 1972. Warthen was charged with the loss.

Bench, who entered the game with a .212 batting average, had his first three-hit gam of the season. The Reds all-star catcher set his career RBI high for April last year when he drove in 19.

Jon Matlack scattered seven hits and Del Unser drove in two runs to lead New York to its seventh consecutive victory. Matlack struck out four Houston batters and walked two. Joe Niekro took his fourth loss of the season.

BASEBALL SCOREBOARD

NATIONAL LEAGUE

Eastern Division

	W	L	Pct.	GBL
New York	13	7	.650	—
Philadelphia	8	6	.571	2
Pittsburgh	8	8	.500	3
Chicago	9	10	.474	3½
St. Louis	8	10	.444	4
Montreal	6	1	.353	5½

Western Division

	W	L	Pct.	GBL
Cincinnati	10	7	.588	—
Los Angeles	19	9	.526	1
Houston	11	10	.524	1
San Diego	9	10	.474	2
Atlanta	8	9	.471	2
San Fran.	7	10	.412	3

Montreal 000 000 020— 2 5 1
Cincinnati 010 120 03x— 7 10 0
Warthen 0-2 Murray (6) Granger (8) Scherman (8) and Carter; Nolan 2-1 Eastwick (9) and Bench. Home Runs: Montreal—Valentine (2nd); Cincinnati—Bench (3rd and 4th).

Pittsburgh 110 000 110— 4 14 1
San Diego 010 000 002— 3 5 0
Rooker 2-1, Moose (9) and Sanguillen; Spillner 0-4, Dupree (7) Tomlin (9), Hernandez (9) and Kendall. Home Runs: Pittsburgh—Parker (2nd), Stennnett (1st).

St. Louis 010 000 000— 1 6 1
Los Angeles 011 010 11x— 5 12 0
Curtis 1-2, Proly (5), Frisella (7), Wallace (8) and Simmons; Rhoden 2-0 and Yeager. Home Run: Los Angeles—Yeager (2nd).

Chicago 001 013 000 — 5 8 0
San Fran 001 000 100 — 2 7 1
Reuschel 1-1 and Swisher; Halicki 2-3 Williams (8) and Rader.

Houston 000 100 000— 1 7 2
New York 200 000 10x— 3 7 1
Niekro 1-4 Barlow 7 and Johnson; Matlack 3-0 and Grote.

AMERICAN LEAGUE

Eastern Division

	W	L	Pct.	GBL
New York	10	3	.769	—
Milwaukee	9	3	.750	½
Cleveland	7	6	.538	3
Detroit	7	6	.538	3
Boston	6	7	.462	4
Baltimore	6	9	.400	5

Western Division

	W	L	Pct.	GBL
Texas	9	6	.600	—
Oakland	9	8	.529	1
Kansas City	5	7	.417	2½
Chicago	5	7	.417	2½
Minnesota	5	9	.357	3½
California	5	12	.244	5

Oakland 001 001 207—11 19 2
Baltimore 000 001 000— 1 2 1
Torrez 3-3 and Haney; Palmer 3-3 Flanaga (8) Miller (9) and Hendricks. Home Runs: Oakland—Bando (3rd).

California 101 000 000— 2 8 1
Cleveland 000 011 003— 5 9 1
Tanana, Drago 0-2 (8) and Etchebarren, Herrmann (9); Peterson, Kern 1-0 (6) and Ashby. Home Runs: California—Bonds (2nd); Cleveland—Hendrick (3rd).

New York 100 030 001— 5 11 0
Kansas City 020 001 000 —3 6 0
Hunter 2-3 and Munson; Splittorff 2-3, Bird (5) and Martinez. Home run: New York — Munson (3rd).

Boston 000 000 014— 5 12 0
Texas 000 013 20x— 6 11 2
Jenkins 1-3 Willoughby (7) and Fisk; Unbarger 2-1; Focault (9) Hoerner (9) and Ellis. Home run: Texas — Grieve (3rd).

Detroit 000 000 121 — 4 11 1
Chicago 000 323 00X — 8 14 0
Bare 1-1 Grilli (5) Crawford (6) and Wockenfuss; Forster 1-0 Hamilton (8) and Varney. Home runs: Detroit — Horton (5th); Chicago — Orta (1st).

By The Associated Press

Mike Torrez came home to Baltimore on Friday night and found the Orioles to be congenial hosts. In fact, Torrez almost continued on to the Baseball Hall of Fame in Cooperstown, N.Y.

Ferguson Jenkins ,however, was welcomed rudely on his return to Texas.

Torrez, 20-9 in his only year in Baltimore, pitched 5 2-3 no-hit innings and finished with a two-hitter as Oakland A's crushed the Orioles 11-1 in an American League baseball game.

Meanwhile, the Rangers got nine hits and five runs off Jenkins, a native of Chatham, Ont., in 6 1-3 innings, then held on for a 6-5 triumph over Boston Red Sox and the hurler who won 42 games in a Texas uniform the last two seasons.

Elsewhere in the American League, New York Yankees beat Kansas City Royals 5-3, Cleveland Indians downed California Angels 5-2 and Chicago White Sox tripped Detroit Tigers 8-4. Milwaukee and Minnesota were not scheduled.

Torrez' perormance stole the spotlight from the arrival of Reggie Jackson, who reported to the Orioles earlier in the day to end a four-week holdout. Torrez and Jackson were among the players in the six-man trade shortly before the season opened. Jackson was in uniform but wasn't activated.

Torrez's no-hit bid was spoiled when Al Bumbry slashed a hopping single off shortstop Bert Campaneris' glove with two out in the sixth inning.

"I was really going tonight," Torrez said. "I was going for it. A couple of inches and maybe they would have been sending my name to the Hall of Fame."

"When I saw it hit off Campy's glove I just closed my eyes and thought: 'There it goes.' Still, this was by far my best game this year and it gave me a lot of satisfaction to be able to pitch that way."

The A's scored their first four runs off Jim Palmer and wrapped it up with seven in the ninth, two on a homer by Sal Bando.

The big blows off Jenkins were Tom Grieve's soloo homer and John Ellis' three-run double. The Rangers built a 6-0 lead behind Jim Umbarger and then withstood a four-run Boston rally in the ninth. Joe Hoerner, the third Texas pitcher of the inning, struck out Dwight Evans with the tying run on third base to end the game.

"I wasn't sharp because I hadn't pitched in 11 days," said Jenkins.

It was Jenkins' third loss in four decisions.

Fred Stanley and Mickey Rivers belted consecutive triples and Thurman Munson slugged a two-run homer as the Yankees rallied for three runs in the fifth inning to defeat the Royals. That was enough to give Jim Hunter his second victory in five decisions on a six-hitter.

'Bellies, Burnaby Score in Openers

BURNABY (CP) — New Westminster Salmonbellies defeated Richmond Roadrunners, 11-8, in Western Canada Junior A Lacrosse pre-season tournament Friday night.

Mark Tuura had four goals for the Salmonbellies, with Tom Kilik adding two goals and two assists. Rob Sepka had seven assists and goaltender Jim Poelzer added two assists.

For the Roadrunners John Marello, scored two goals and an assist, Bob Karl fired two goals and Len Ciminelli had four assists.

Burnaby Cablevision defeated Coquitlam J-Hawks, 10-8, in the second game.

Burnaby and Victoria McDonalds play today with the winner to meet New Westminster in the final. Richmond and Coquitlam will play a consolation game.

SPORTS MENU

SATURDAY

CAR RACING
7 p.m.—Time trials for combined super-stock and hobby class program. Western Speedway.

SOFTBALL
7 and 8:30 p.m. — Pacific Coast League doubleheader, Victoria Bates vs. Abbotsford, Royal Athletic Park.

SUNDAY

GOLF
8:30 and 9:05 a.m. Starting times for handicap —and championship rounds in annual Vancouver Island Open championship, Glen Meadows Golf and Country Club.

RUGBY
2:30 p.m. — BC first division final for Rounsfell Cup, James Bay Athletic Association vs. Ex-Brits, Macdonald Park.
1 p.m. — B.C. second division final, James Bay Athletic Association vs. Vancouver Kats, Macdonald Park.

FOOTBALL
11 a.m. and 1 p.m. — Junior Bantam Canadian Spring League, Saanich Hornets vs. Juan de Fuca Tigers, Saanich Wasps vs. Oak Bay Crusaders , Cedar Hill Park.

SOFTBALL
11 a.m., 1:30, 3 and 6 p.m. — Heywood Men's League; Taylors vs Esquimalt, Capital Billders vs Castle Properties, Hygrade vs Remco, Webb and Trace vs Century Inn; Heywood Avenue Park.
1 and 3 p.m. —Pacific Coast League, doubleheader, Victoria Bates vs. Abbotsford Athletics, Royal Athletic Park.
10 a.m., 12 noon, 2 and 4 p.m. — Victoria Senior Women's League, Seaboard vs. Stockers, Ingraham vs. London Boxing Club, CJVI vs. Mac Sr., Combos vs. Mac Jr., Hyacinth Park.
6:30 p.m. — Sidney Men's Association, Sidney Hotel vs. Harvey's Sporting Goods, Sanscha Park.
1, 2:30, 4 and 6:30 p.m. — Stuffy McGinnis Men's League, Mike's Sports Shop vs. Royal Oak Sporting Goods, Molsons vs. Sooke, Juan de Fuca Builders vs. Ingraham, Matthews heating vs. Seaboard Construction, Central Park.

CRICKET
1:30 p.m. — District Association, Alcos vs. Cowichan, Windsor Park.

BICYCLE RACING
10 a.m. — Start of inaugural annual Barney Gingell Memorial 44-mile road race for juniors, Centennial Park.

Gant's Goal Beats Stars

VANCOUVER (CP) — Brian Gant scored in overtime to give Vancouver Whitecaps a 2-1 victory over St. Louis Stars in a North American Soccer League game Friday night.

Bobby Lenarduzzi, who assisted on that goal, opened the scoring at 47 mintes.

Dennis Daninger replied for the Stars at 63 minutes to send the game into overtime.

Other scores:

Hartford 2, Philadelphia 1.
Tampa Bay 1, Boston 0.
Chicago 1, Toronto 0.

REGGIE JACKSON
. . . he's ready now

Contract Still Unsigned But Jackson Ready to Go

BALTIMORE (AP) — Slugger Reggie Jackson came to Baltimore Friday and said he was ready to help his new Orioles team-mates regain the world championship.

Jackson ended his four-week holdout earlier in the day, the siege that had started after Oakland A's traded him to Baltimore in a six-player deal.

"I came here to play baseball, to get into post-season play and to reach the classic series in the fall," Jackson said at an impromptu news conference.

Although he has yet to sign a 1976 contract, Jackson is believed to have agreed to play this season for an estimated $200,000 while continuing to negotiate a possible long-term pact with the American League baseball club.

Asked why he had decided to report to the Orioles, Jackson said: "Money was involved in negotiations, but the it wasn't the main thing. I had to get to know the other people involved.

"Hank Peters (the Orioles' general manager) and Jerry Hoffberger (the club owner) are men I greatly respect. The Orioles have bent over backwards for me. Now I'm here to satisfy my teammates, the Baltimore fans and myself — Reggie Jackson."

Jackson said before the Oakland A's-Baltimore game Friday night that he would take batting practice after the game and again today with manager Earl Weaver to decide when he is ready to be activated.

Konopacki, Kern Start for Bates

Andy Konopacki will get his first start as a pitchher for Victoria Bates in the opener of tonight's Pacific Coast Fastball League doubleheader at Royal Athletic Park.

Victoria coach Bob Burrows, who doubles as catcher, said Konopacki will start the first game and veteran Stan Kern will likely start the second game against Abbotsford Athletics.

Game times are 7 and 8:30 p.m. Teams wind up their weekend series with another doubleheader scheduled at 1 and 3 p.m. Sunday on the same diamond.

Burrows will likely catch both Saturday games but, if necesssary, can call upon newcomer Bob Gray, who caught for Royal Oak Sporting Goods in the Stuffy McGinnis League last season.

Athletics are a new team in the league but served notice they intend on making a good run at the title by tripping New Westminster Royal Towers Blues 4-3 in their opener earlier this week in Abbotsford.

Bates opened their season last Sunday in Vancouver, by beating Vancouver Magicians 8-1 and 8-2.

PLAYOFF LEADERS

NATIONAL LEAGUE

	G	A	Pts.
D. Potvin, NYI	4	11	15
Ratelle, Bos	7	7	14
Leach, Pha	8	5	13
Sittler, Tor	5	7	12
Drouin, NYI	4	7	11
Martin, Buf	4	7	11
Turnbull, Tor	2	9	11
Saleski, Pha	6	4	10
Schmautz,Bos	2	8	10
Hodge, Bos	4	5	9
Goodenough, Pha	1	8	9

WORLD ASSOCIATION

	G	A	Pts.
Nilsson, Wpg	4	12	16
Hull, Wpg	9	3	12
Adduono, SD	4	8	12
French, SD	4	7	11
Evans, Cal	5	5	10
Chipperfield, Cal	5	4	9
Hedberg, Wpg	5	4	9
Pleau, NE	5	4	9
Lacroix, SD	4	5	9
Rogers, NE	4	5	9
Cloutier, Que	4	5	9
Kirk, Cal	4	5	9
Tidey, SD	3	6	9
Webster, NE	3	6	9
Ruskowksi, Hou	2	7	9

COME TO SALMON COUNTRY
NEW WHARFAGE AVAILABLE
NOW DREDGED
DOCK LIGHTING & POWER SECURITY
PEDDER BAY MARINA
Metchosin—off Rocky Point Rd. 478-1771

$1
STILL BUYS YOU A GREAT TIME AT
KARTLAND
479-1122
OPEN FRI. 7-10
SAT. and SUN. 10-10
Douglas at Vanalman
4-30

The Warren K. Cooke
"TRIO SUIT"
for the well-dressed man
SUMMER '76

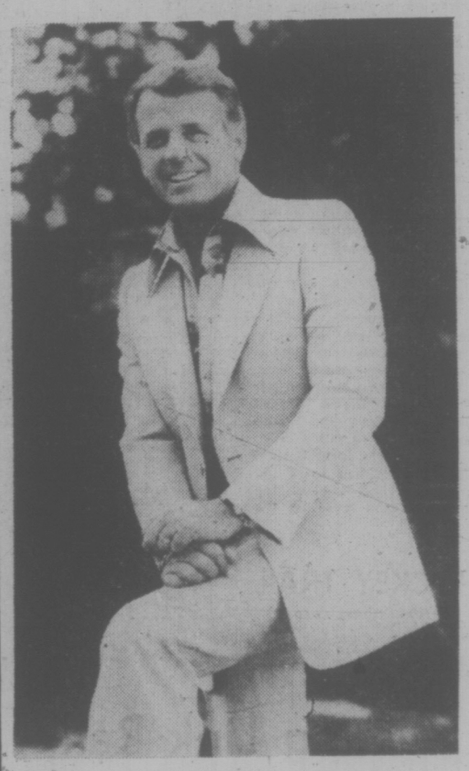

Two suits, to suit the mood or occasion . . . for dressing up you'll wear the debonair jacket and matching trousers. For dressing down, you'll wear the complementary slacks with a subtle windowpane check, as illustrated above.
$375
W&J WILSON LIMITED
1221 Government St. 383-7177
(Opp. the Post Office)
Convenient Parking in City Parking Facilities

VICTORIA MINOR HOCKEY ASSOCIATION
VMHA ANNUAL MEETING
CANTERBURY INN, 310 GORGE ROAD
SUNDAY, May 16, 8:00 P.M.
PRE-REGISTRATION
$5.00 Downpayment (non-refundable)
Following meeting and election of 1976/77 Executive
ALL PARENTS of PLAYERS elegible to vote and WELCOME

Mercury Marine
presents
Executive Yachts

For Your Appointment to View
Phone 385-1457
5-1

Golfers!

Deal with a pro.
We're not out-of-bounds.

When you want to talk golf equipment - or any part of the game - you want to talk to an expert.

Well, that's us. The golf Pros.

And it stands to reason that we know the game and everything to go with it. Far better than a clerk in a store.

But maybe you didn't realize that anybody can benefit from a Pro's knowledge. You don't have to belong to a golf club to deal with a Pro Shop.

Just come on in.

Beginner or expert, we'll talk over your game with you. Take the time to analyze your swing. And outfit you properly.

Ah, but Pro Shops are expensive, you say. Not necessarily. We'll deal on prices just like anyone else. But we won't compromise on quality.

Our difference is totally top line equipment. New and used. And the fact that golf is totally our business.

Come see any of us and shop around.

We'll make sure you make the right buy . . . and that it suits you to a tee.

See any of the following CPGA pros.

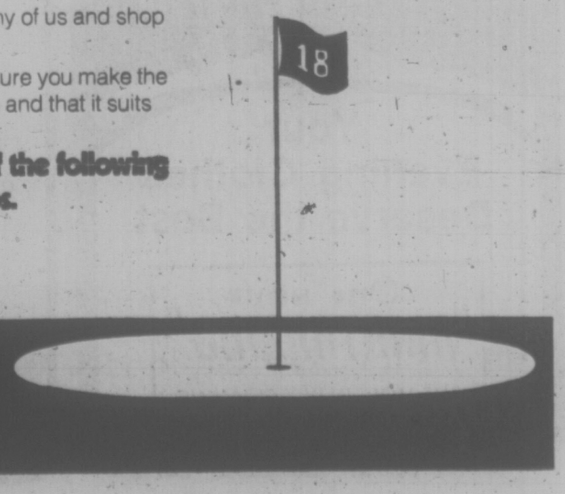

DICK SILVERBERG — Glen Meadows Golf & Country Club, Sidney 656-3921
EARL DAVIES — Gorge Vale Golf Club, Victoria 386-3401
PAUL TRAPP — Victoria Golf Club, Victoria 598-4322
BILL GOLDSWORTHY — Cedar Hill Municipal Golf Course 595-3103
DON BILLSBOROUGH — Uplands Golf Club, Victoria 592-1818
BOB HOGARTH — Royal Colwood Golf & Country Club, Victoria 478-9591
BILL WAKEHAM — Cowichan Golf & Country Club, Duncan 746-5333
NORM JACKSON — Nanaimo Golf & Country Club, Nanaimo 758-6332

Co-Leader Upset When Others Win

HOUSTON (AP) — Mark Hayes, who hasn't won a Professional Golfers' Association tour event, birdied six of his first seven holes, shot a five-under-par 67 Friday and was one of four tied for the first-round lead in the rain-delayed $200,000 Houston Open golf tournament.

"It just tore me up, sitting at home and thinking about those guys winning all that money," said Hayes, who wasn't eligible for the Masters or Tournament of Champions and has been out of action for three weeks.

Hayes challenged strongly in five of six tournaments beginning at the Tournament Players Championship and, in that string, occasionally held the lead.

"I've been the leader several times," Hayes said, "but they don't pay off on that."

This time he was tied for the top spot with Forest Fezler, tour sophomore Bill Rogers and Wally Armstrong, who matched his five-under-par effort over the Woodlands Country Club course, a 6997-yard layout still wet and soggy from the heavy rains that washed out Thursday's play.

A double round of 36 holes is set for Sunday. After the first two days of play the 156-man field will be trimmed to the low 50 scores and ties — as opposed to the usual cut to the low 70 and ties.

Clyde Mangum, the PGA tour official in charge of this event, said the low cut figure was established in order to ensure that play will be completed on Sunday.

Rookie George Burns was alone at 68 in the chilly, cloudy weather.

Hubert Green, holder of three 1976 tour titles and the season's leading money winner, headed a big group at 69, three-under-par and only two shots off the pace.

Others at that figure included Fred Marti, Bruce Devlin, Dave Hill, Kermit Zarley, John Gentile, Ed Sneed, Bobby Wadkins, Bobby Walzel, Tom Shaw, Dennie Meyer and Barry Jaeckel.

Of those 17 leaders in a relatively strong field, only six — Fezler, Green, Zarley, Devlin, Hill and Shaw — have won professional titles.

George Knudson of Toronto shot a two-under-par 34 on the front nine and an even-par 36 on the back to finish with a 70, three shots off the pace.

★ ★ ★

Wally Armstrong	33-34—67
Mark Hayes	35-32—67
Forrest Fezler	32-35—67
Bill Rogers	36-31—67
George Burns	34-34—68
Fred Marti	34-35—69
John Gentile	34-35—69
Bobby Wadkins	36-33—69
Bobby Walzel	33-36—69
Dave Hill	33-36—69
Barry Jaeckel	36-33—69
Kermit Zarley	35-34—69
Bruce Devlin	34-35—69
Hubert Green	35-34—69
Ed Sneed	37-32—69
Alan Tapie	33-36—69
Dennie Meyer	33-36—69
Mike Reasor	36-34—70
Bob Charles	35-35—70
Lee Elder	35-35—70
Gibby Gilbert	35-35—70
Dave Eichelberger	36-34—70
Lyn Lott	36-34—70
Andy Bean	33-37—70
Bob Lunn	35-35—70
George Knudson	34-36—70
Bob Murphy	37-33—70
Spike Kelley	35-35—70
Frank Conner	35-35—70
Ed Dougherty	36-34—70
Grier Jones	36-34—70
Lee Trevino	35-35—70
Marth Fleckman	34-36—70
Gary Wintz	35-35—70
Don Nassengale	34-36—70
Rik Massengale	34-36—70
Tom Shaw	36-35—70
Charles Coody	35-35—70

JUANITA RETAINS TROPHY

Juanita Turner successfully defended the Paterson Cup by defeating Agnes Castle in the final of the four-day, match-play tournament at Gorge Vale Golf Club.

In other flight finals, Gert Pumfrey defeated Nora O'Connell; Betty Stevenson defeated May Cross; Barbara Ricketts defeated Eileen Clarimonte; Helen Flynn defeated Norren Lee; Bea Lundgren defeated Phyllis Wall; Dee Churchill defeated Trudy Panteluk, and Edits Smith defeated Helen Speight.

Argentine Girl Leads Lady Tara

MARIETTA, Ga. (AP) — Sylvia Bertolaccini, a second-year member of the Ladies' Professional Golf Association tour from Argentina, fired a five-under-par 68 Friday to take the first-round lead in the Lady Tara tournament.

Her score gave her a one-stroke lead over Sally Little, a South African who now lives in Houston, going into today's second round on the 6,315-yard Indiana Hills Country Club course.

Trailing by three were Mickey Walker, Pat Bradley and Betty Burfeindt. They came in with 71s on the par-73 course.

Miss Bertolaccini opened with three consecutive birdies en route to nine-hole scores of 33 and 35.

Only 10 of the 89 players in the $50,000 event broke par.

Near the end of the day's play, players were having to wait as long as 15 minutes to hit shots because of rain.

Among those who found par elusive was Donna Caponi Young, the defending champion. She finished with a 75.

Sandra Post, former Oakville, Ont., resident now living in Florida, had a 40 on the front nine and a 35 on the back for 75.

HOCKEY TRAIL

INTERNATIONAL LEAGUE
Dayton 5, Port Huron 3. (Dayton leads best-of-seven final 3-0).

QUEBEC MAJOR JUNIOR
Quebec 4, Sherbrooke 2. (Quebec leads best-of-seven final 3-1)

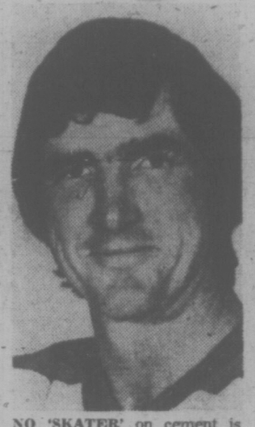

NO 'SKATER' on cement is defenceman Pat Quinn of Atlanta Flames. He broke his leg while trying out 12-year-old daughter's skateboard. Flames' captain skated through two National Hockey League seasons without missing game. Quinn's leg will be in cast from 10 to 14 weeks.

Gifts, Free Holidays Influence Gym Ratings

CHIASSO, Switzerland (AP) — President Arthur Gander of the 65-nation International Gymnastics Federation charged Thursday that gifts and free vacations figured in "manipulated" qualification ratings helping second-string teams in their bid for berths at the Montreal Summer Olympics.

Gander said a new change in the qualification scheme approved last weekend by the federations' technical committee is "completely stupid" and does "no longer ensure that only the best teams will compete at Montreal."

He cited Canadian pressure as having prompted the committee decision to reaccept what he considers "inflated" point scores awarded at pre-Olympic qualifcation meets.

At Gander's proposal the results of these meets had been annualled earlier this month because some of the jury ratings seemed exceedingly high compared with previous performances, evidently to have the teams finish above the 350-point minimum required for Olympic participatns.

"Judges had been carried away," Gander explained. "They gave high scores to second-string gymnasts without even looking. I think that some manipulations were behind this. People received gifts, were taken on vacations and so on."

Named by Gander among "doubtful" results of qualification meets were those putting both Canada and Italy against Romania. Canada competed against Romania in a tournament at Kitchener, Ont., in February. The Romanians had already qualified for Montreal by figuring among the first six in both divisions at the last World Championships in 1974 at Varna, Bulgaria, along with the Soviet Union, Japan and other top teams.

Annulment of the meets by the federation's executive committee brought a string of protests, including some from Canada and the Uited States. Gander said both demanded that the federation refund expenses, $50,000 and $20,000 respectively, they had in arranging the meets.

In Gander's absence, the technical committee last weekend surprisingly set aside the previous decision and ruled that final qualification be based on 60 per cent of the points awarded in the controversial meets and 40 per cent of the points to be obtained in the international pre-Olympic tournament in West Germany next month.

Under the ruling, Canada is virtually assured berths in both the men's and women's divisions, and Italy stands a good chance.

"The decision is a shame," Gander commented. "It makes a mockery of international gymnastics." He added he would explain his position again at another executive committee meeting in Montreux, Switzeland, May 10, but that he did not think there will be any further change in the qualification system.

Demers Stays On

INDIANAPOLIS (AP) — Indianapolis Racers coach Jacques Demers will stay with the team he nursed into this year's World Hockey Association Eastern Division championships. The club signed Demers to a new contract less than 24 hours after New England Whalers eliminated the Racers from the play-offs.

VANCOUVER RACING

Gelding Surprises

VANCOUVER (CP) — Charles of York, a gelding that took 15 starts before it broke its maiden last October, surprised the bettors Friday night and provided a $24.40 win payoff in the featured ninth race at Exhibition Park.

The race produced a blanket finish with six of the eight horses just over a length apart at the wire.

Charles of York paid $7.60 to place and $3.80. Mio Caro paid $5.50 and $2.70 while Royal Morn, a strong favorite, paid $2.60.

Friday's results and Monday's entries:

FIRST RACE — $1,950, claiming, three-year-olds, six and one-half furlongs.
Tweeentzels Pat (Travers) $36.20 $16.30 $7.80
Poco Do (Arnestt) 18.60 5.60
Black Nave (Phillips) 5.10
Quinella paid: $234.50.
Also ran: Margaret Ripple, Nickardee, Solveig Song, Tete Jaune Cache, Gay Lee Rose, Bud'n Star, Hilldorin. Time 1:23 2-5.

SECOND RACE — $2,900, allowance, two-year-olds, three furlongs 150 yards.
Miss Royalmac (Frazier) $13.90 $7.30 $3.70
Run For Nana (Arnold) 7.00 4.40
Nearly Dearly (Barroby) 4.40
Also ran: Fleet and Sweet, Ultra Lea, Ask Your Mom, Napili Shores, Sassy Starlet. Time :43 2-5.

THIRD RACE — $2,900, purse, three-year-olds, six and on-half furlongs.
Hawaii Cut Up (Loseth) $4.00 $3.60 $2.50
Sassie Dryer (Charlton) 36.50 8.70
Kims Fancy (Carter) 4.50
Also ran: Circle The Wagons, Leo Minor, Alder Bounce, Dvac Step, New Pursuit. Time 1:19 1-5.

FOURTH RACE — $1,950, claiming, four-year-olds, six and one-half furlongs.
Rand Mark (Rich) $19.60 $7.40 $4.90
Shadow Cove (Krasner) 16.20 7.60
Garibaldi (Frazier) 3.60
Exacta paid $242.30.
Also ran: Chinese Dinner, Colilo, Shango Man, Madame Temeraire, Xingu, Forest Shadow, Weed Song. Time 1:21 2-5.

FIFTH RACE — $2,700, claiming, three-year-olds; six and one-half furlongs.
Summer Shot (Loseth) $6.00 $3.60 $2.90
Orlies Jet (Barroby) 5.30 3.70
Nib Bill (Lanoway) 3.80
Also ran; Greco Road, World Hero, Cadwen, Forever John. Time 1:20 1-5.

SIXTH RACE — $2,600, claiming, four-year-olds and up, six and one-half furlongs.
Pinch Bottle (Arnold) $28.00 $16.30 $8.00
Fielder Frank (Maese) 10.90 5.80
Sammy Spats (Loseth) 3.30
Exactor paid $358.00.
Also ran: Connies Lass, Morning Dora, James Jessie, Burning Heort, Brams Alibhai, Great Guns Rose, Stars Victory. Time 1:20 3-5.

SEVENTH RACE — $3,400, claiming, four-year-olds and up, six and one-half furlongs:
Double Orbit (Charlton) $9.00 $5.10 $3.30
Winnikim (Arnold) 7.70 5.40
Sunrise Belle (Johnson) 3.60
Also ran: Swing Me Willie, Fitsys Story, Nanette Marie, Liberated Woman, Beesheheem. Time: 1:20 1-5.

EIGHTH RACE — $3,400, claiming, four-year-olds, six and one-half furlongs:
My Bob K. K. (Carter) $6.80 $5.80 $4.10
Quadra Isle (Johnson) 13.20 7.40
White Ensign (Loseth) 3.20
Also ran: Kippynite, Mr. Flintstone, First Contact, Doc Newby, Jandrew, Beau Cecil, Scots Rule. Time: 1:18.

NINTH RACE — Allowance, $5000, three-year-olds and up, six and a half furlongs:
Charles Of York, $24.40 $7.60 $3.80
Mio Caro 5.30 2.70
Royal Morn 2.60
Also ran: Delta Bay, Native Spirit, Royal Calling, Grand Ribot, Making The Mark. Time: 1:18 4-5.

TENTH RACE — Claiming, four-year-olds and up, six and a half furlongs:
Mi Soldier $15.90 $6.40 $6.70
Bald Headed 9.50 4.70
Oh Really 3.20
Also ran: Three Berry, J. B. Purchase, Tays Image, Just Future, Tompion T. Time: 1:20 3-5.
Quinella paid: $106.41.
Attendance: 8991, Mutual Handle: $685,707.

MONDAY ENTRIES

FIRST RACE — Claiming, $1,590, for four-year-olds, six and one-half furlongs:
Under Pressure (no rider) 122
Charlette Breeze (Hernandz) 107
Ablahk (Arnlett) 117
Tura Tay (Rich) 109
Lady Olivia (Carter) 114
Be Tzatz (Shore 106
Leona R (Phillips) 114
Skyride (Travers) 116
Grosse Grosse (Loseth) 111
Rehability (McMahon) 114
Also eligible:
Madame Temeraire (Brownell) 114
Timeher (Demorest) 106
Lupercus (Johnson) 114
Tudor Lou (McMahon) 111

SECOND RACE — Claiming, $2,300, for two-year-olds, nursery course:
Mialana (McMahon) 118
Grey Rythm (Loseth) 113
B. Plus Ultra (Shore) 113
Hail To Lassie (Cuthbertson) 118
Touch Me Not (no rider) 113
Avec Lodraine (Frazier) 113
Livingstone Coco (Brownell) 113
Quintetoes (Walker) 113
Wella B. (no rider) 113
Regis Revolting (Carter) 113
Also eligible:
Alf's Delivery (Smith) 113
Cories Capri (Le Blanc) 113
Gamblena D (Arnold) 113
Bobby Luston (McMahon) 113

THIRD RACE — Claiming, $2,300, for two-year-olds, nursery course:
Trovashra (Arnold) 115
Halters (McMahon) 115
Copper Castle (Travers) 115
Our Triouto (Phillips) 120
Quin Chakoo (Johnson) 115
Another Flyer (Carter) 115
Cool Pool (Loseth) 115
Vanishing Code (Walker) 115
Keremeos Kid (Krasner) 115
Lucky Times (Chabara) 115
Also eligible:
No Boat Talk (Charlton) 115
Salute To Progress (Barroby) 115
Tobogganing (Lanoway) 120
Willie's Duke (Chabara) 115

FOURTH RACE — Claiming, $2,300, for three-year-olds, six and one-half furlongs:
La Waun (Frazier) 115
Born Critic (Wolski) 115
Fates Fortune (Loseth) 110
Earl Of Surrey (no rider) 113
Pesty Kid (Chabara) 120
Winning Touch (Arnold) 115
Kennedy Heights (Johnson) 110
Right Token (Cuthbertson) 120
Nordic Venture (Furlong) 115
Canadian Rocky (Barroby) 115
Also eligible:
Fleet Ensign (Loseth) 110
Skeeler (Smith) 120
Tapman (Barroby) 115
Silky King (LeBlanc) 115

FIFTH RACE — Claiming, $1,950, for four-year-olds and up, six and one-half furlongs:
Silk Song (Hernandez) 110
Come On Luv (Walker) 117
Winning Song (Wolski) 117
Butter Crunch (Lanoway) 117
Pacific Ruby (Hernandez) 110
Alder Lily (Travers) 115
Apple Dowdy (Carter) 120
Devonish (Krasner) 117
Careless Cat (Croaker) 120
Tear And A Smile (Arnold) 120
Also eligible:
Dazzling Dixie (Shore) 112

SIXTH RACE — Claiming, $2,700, for four-year-olds and up, six and one-half furlongs:
Successful Road (Loseth) 109
Vital Guard (Chabara) 117
Tough Boss (Carter) 117
Second Perch (Demorest) 109
Johnny Two Dance (no rider) 117
Cindys Kin (LeBlanc) 117
Oak Alley (Lanoway) 117
Choice Lad (Arnold) 117
A Little Chilly (Skinner) 116
Lite Whitenin (Hernandz) 107
Also eligible:
Monday Nite (Johnson) 114
Hustling Price (Arnold) 114

SEVENTH RACE — Allowance, $4,000, for three-year-olds, six and one-half furlongs:
Fircrest Red (Rich) 104
Peggy Princess (Maese) 114
Title Victory (Loseth) 112
Summer Lil (Phillips) 117
Darlenes Joy (Demorest) 108
Miss Patty Poo (LeBlanc) 111
Girl of Summer (Krasner) 116

EIGHTH RACE — Claiming, $4,700, for four-year-olds anl up, six and oneh-alf furlongs:
a-He's A Tuffy (Loseth) 111
No Help (Chabara) 110
a-Buen Sal (Loseth) 108
Ole Par (Carter) 122
Ol Conkie (Maese) 116
Nee Coursant (Johnson) 111
Matabhai (Barroby) 116
Ship Ashore (Skinner) 115
Fleet Alination (Frazier) 117
a-entry.
a-entry.

NINTH RACE — Allowance, $4,000, for three-year-olds, six and one-half furlongs:
Willie The Kid (Phillips) 115
Dashing Dance (Hernandez) 112
Blue Gravy (Barroby) 117
Willies Revenge (Arnold) 115
Sneaky Seymour (Airth) 105
Flying Entertainer (Demorest) 115
New Encounter (LeBlanc) 115
My Man Friday (Smith) 115

TENTH RACE — Claiming, $1,950, for four-year-olds and up, Canadian, six and one-half furlongs:
Double Circle (Loseth) 112
Hades Bobbin (Barroby) 120
Hasty Pirate (Chabara) 120
Lean Forward (Lanoway) 120
Promised Action (no rider) 115
Regal Joy (Hernandz) 110
Tivels Son (Fruno) 110
Regal Leo (Johnson) 115
Stormy Don (Furlong) 120
Manashee Kid (McMahon) 120
Also eligible:
Tolaquilla (Travers) 120
El Candil (Maese) 120

Missing Link Rally To Cover 500 Miles

Competitors will drive approximately 500 miles over both logging roads and paved highways in the third annual Missing Link car rally which starts May 22 at Mile "0" of the Trans-Canada Highway in Beacon Hill Park and concludes the next day in Port Hardy.

The first car will leave at 10:01 and the rally has an overnight stop in Campbell River.

Timing will be to the minute, there will be no limit on the number of people per vehicle and entrants will be divided into equipped and non-equipped classes.

The entry fee of $20 includes admission for both driver and navigator to the windup dinner at the Seagate Hotel in Port Hardy, a dance afterward at the arena and a bag lunch for driver and navigator at mid-day on Sunday.

Billets for out-of-town entrants will be available in Port Hardy at no charge.

Registrations will be accepted until 30 minutes before starting time and entry forms may be obtained from Kent Dagenais, Box 1138, Port Hardy, B.C.

Further information is available by telephoning Dagenais at 949-7200 or Russ Bates at 949-7576 any evening.

ISLAND POWER CENTRE LTD.
Sales-Service
Sharpening
• Chainsaws
• Lawn Mowers
617 CHATHAM ST.
385-5323
1 Block East of Cap. Iron
Between Douglas and Gov't
3-20

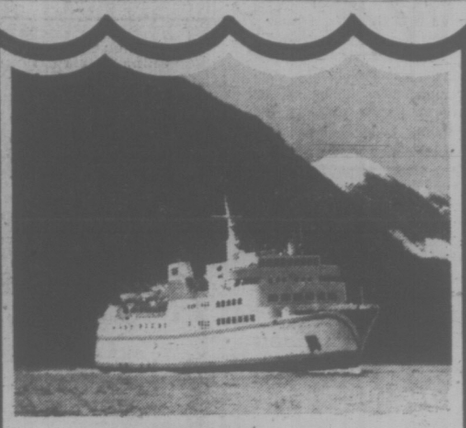

MV
"Queen of Prince Rupert"
Summer Schedule
Commences Monday, May 3
Kelsey Bay—Prince Rupert
Northbound leave Kelsey Bay 1:30 pm
Monday, May 3 to Friday, September 24
(May odd days, except May 1; June, July even days; August odd days; September even days to September 24)
Southbound leave Prince Rupert 12:30 pm
Tuesday, May 4 to Saturday, September 25
(May even days, except May 2; June, July odd days; August even days; September odd days to September 25)
You've always wanted to cruise the "Inside Passage" so why not book your passage now! Plan to make this the year you see our coastline aboard British Columbia Ferries' flagship "Queen of Prince Rupert".
British Columbia Ferries
VANCOUVER 669-1211 VICTORIA 386-3431 PRINCE RUPERT 624-9627
Department of Transport and Communications
Honourable Jack Davis, Minister

5-Inch Continuous GUTTER
in baked enamel
NO SPIKES INSIDE HANGERS ONLY
Supports a Ladder Heavy Guage .032
479-3232
FREE ESTIMATES
B.C. ALUMINUM

FRESH AS A FLOWER IN JUST ONE HOUR
Your Evening Clothes Deserve the Best
One HOUR "MARTINIZING"® CERTIFIES THE MOST IN DRY CLEANING
3-20 8 LOCATIONS TO SERVE YOU

COME GIVE A CHEER!
JOIN THE VIC HIGH
CENTENNIAL CELEBRATIONS
FORMER STUDENTS AND STAFF MAY REGISTER FOR THE MAY 7, 8 and 9
REUNION WEEKEND
at Victoria High School
or through P. O. Box 1976, Victoria
FRIDAY, MAY 7 — Spectacular Stage Show
MEMORIAL ARENA,
6:00 #8 P.M. SOLD OUT
SATURDAY, MAY 8 — "OPEN HOUSE"
at VIC HIGH
8:30 A.M.-5:00 P.M.
Park near the Arena and take the free bus to the school
#CENTENNIAL BALL
9 P.M.-1 A.M.
MART KENNEY and His Western Gentlemen
VICTORIA MEMORIAL ARENA
SUNDAY, MAY 9 — #GARDEN PARTY,
Government House
GET YOUR SHOW AND BALL TICKETS AT THE ARENA BOX OFFICE NOW!!
For Registration card holders only.
5-1

Tee Time
By Lyle Crawford
HELLO GOLFERS — and we've got more than a few items of interest for ALL GOLFERS from Western Golf Sales, 3400 Douglas, home of Do-You-Mind-Spending-Less prices! As mentioned last week, we were after some all-leather, all-weather golf shoes — and we got some HERE NOW, with MORE to come! So, if you're one of the MANY GOLFERS who asked for all-weather, all-leather golf shoes, come now to Western Golf Sales, 3400 Douglas. Our price on these very fine DUNLOP all-leather, all-weather golf shoes — only $49.95! Remember, if you need something in golf, come to Western Golf Sales, 3400 Douglas. We believe in giving service to our fellow golfers — that's why we have $150,000 worth of great golf gear in stock. Right now, here's a word to TOURNAMENT CHAIRMEN. If your club, association, company or union is having a golf tournament, come to Western Golf Sales, 3400 Douglas for your prizes! We'll help you get just-right prizes from our vast array — and then, we'll GIVE you an extra prize, compliments of Western Golf Sales! In addition, we'll salute YOUR WINNERS right here in this space! CLUB NOTES — we're expecting the new Spalding Legacy Clubs, which you may have read about in GOLF DIGEST. In the meantime, step into Western Golf Sales at 3400 Douglas and see our other Spalding, MacGregor, PGA Ryder Cup 11 clubs and MANY MORE! Including the new BEN HOGAN clubs which have the feel so many golfers like. Remember folks, we take TRADE-INS here at Western Golf Sales, 3400 Douglas, another reason we say with pride "Do You Mind Spending Less?" PERSONAL NOTE — here's a SPECIAL HELLO to old friend NEIL MURRAY, new head pro at the Eaglecrest Club near Qualicum. And finally, remember that Western Golf Sales, 3400 Douglas is open till 9 p.m. every Friday for ALL GOLFERS! Golf balls priced to save you money! LAZY-BONES shoes for ladies! See you soon, Partner!
3-1

Woolco™ AUTOMOTIVE CENTRE
AUTOMOTIVE SPECIALS
OFFER EXPIRES MAY 8, 1976

LUBE, OIL AND FILTER SPECIAL 8.88 MOST NORTH AMERICAN CARS
• INSTALL up to 4 quarts of your choice of straight weight or multi-weight oil.
• INSTALL new FRAM oil filter.
• EXPERT chassis lubrication ($4 charge for conversion of sealed lubrication system to regular fittings.)

CHAMPION, AC OR AUTOLITE PLUGS

Each .79
Limit 8 per Customer
For most North American cars and some Foreign cars.
RESISTOR PLUGS 1.09 Each
Town and Country Shopping Centre
Douglas Street and Saanich.
PERSONAL SHOPPING ONLY, PLEASE!
Store Hours: Monday to Saturday 10 a.m. to 10 p.m.

Kiwis Hunt Water Beast

By J. C. GRAHAM
CP Correspondent

AUCKLAND, N.Z. (CP) — Continuing hunts for the Loch Ness monster in Scotland have aroused a competitive spirit in New Zealand on behalf of the local neighborhood monsters.

The legends of New Zealand's native race, the Maoris, abound in references to an awesome water creature known as the taniwha. It seems to have been equally at home in fresh or sea water, since it lurked in the depths of caves, river beds, forest pools and along the sea coast.

Its haunts were best avoided, for it ruthlessly killed and ate human beings who fell into its clutches. Maori mythology tells of heroes who fought and killed the dread taniwha, but such victors were nearer gods than men.

Maori artists and carvers let their imagination run riot in depicting taniwhas and produced stylized images of creatures awesome enough to strike terror in the heart of the bravest mortal.

In fact, no remains in any way resembling a taniwha have ever been found. Some researchers believe the taniwha story derives from remote folk-recollections of crocodiles in places from which the Maoris migrated centuries ago. There have never been crocodiles in New Zealand.

Nevertheless, the legends are so vivid that the idea of taniwhas is very much alive. Maori parents still threaten naughty children with warnings that a taniwha will get them unless they behave.

A movement to safeguard the taniwha from the inroads of the modern world has developed. Led by enthusiasts of the Friends of the Taniwha Society, taniwha lovers have rallied to their defence.

They say that eggs of a taniwha were incubated and released in Western Springs Lake in Auckland to perform a useful function in keeping under control the spread of water weed.

It has been suggested further that efforts should be made to cross-breed them with Loch Ness monsters by importing fry, if that is the correct biological term of the Scottish creature.

Another tale-spinner reports that snakes, hitherto unknown in New Zealand, were imported clandestinely a few years ago to be crossed with sheep. The idea was to breed long-woolled snakes which would conveniently shed their skins twice a year.

These odd creatures, the writer suggested, might have given rise to reports of taniwha sightings. However, he said, after shedding their first skins, the creatures were infected with the New Zealand predeliction for going on strike. They decided the weather was too cold for shedding skins and so a promising industry collapsed.

Gas Clouds Discovered In Space

NEW YORK (Reuter) — The vast areas of space between galaxies, previously believed to be void of matter, contain enormous clouds of invisible gas, says the National Science Foundation.

Two astronomers discovered the clouds while studying quasars, mysterious star-like bodies in distant galaxies.

Their findings may also help to resolve a major dispute among scientists—whether the universe is constantly expanding or whether it will eventually fall back into itself.

A discovery 13 years ago showed in addition to stars, some galaxies also contain other energetic, luminous objects which appeared to be quasi-stars. They were immediately dubbed quasars.

300,000 Homeless

VATICAN CITY (Reuter) — More than 300,000 persons are homeless in Lebanon as a result of the civil war there, a senior Vatican official said. Msgr. Mario Brini, a former official at the Vatican mission in Beirut, gave the estimate.

Woolco

SPECIALS FOR YOUR FAMILY, YOUR HOME, AND YOURSELF - JUST SAY "CHARGE IT"

MONDAY IS 1.44 DAY

SALES PRICES EFFECTIVE FOR ONE DAY ONLY OR WHILE QUANTITIES LAST . . . WE RESERVE THE RIGHT TO LIMIT QUANTITIES.

Ladies' Wear

Ladies' Briefs — Choose from white, nude, pink or blue. Elasticized or band leg. Sizes S-M-L ..... 2 pair 1.44
Ladies' Bikinis — 100% Acetate, features colourful prints. S-M-L 3 pair 1.44
Ladies' Sport Brief — 2-way stretch, soft and smooth. White, nude, pink or blue. Sizes S-M-L ..... Pair 1.44
Women's Briefs — Cotton/Rayon blends, available in white only. Oversize. ..... 3 pair 1.44
Teen Bra — Softly padded, adjustable straps. Choose from blue or pink. Sizes 28AA - 30A ..... Each 1.44
Ladies' Cotton Shifts — Features short sleeves, choose from assorted prints or solid shades. S-M-L Each 1.44

Children's and Infants' Wear

Girls' Briefs — 100% Acetate, screen prints, assorted shades. Sizes 4-6x ..... 4 pair 1.44
Girls' Bikinis — Easy-care floral Arnel, available in assorted prints. Sizes 8-14 ..... 3 pair 1.44
Boys' Undershirts — 'Fruit of the Loom', screen printed. Sizes 6-6x 3 for 1.44
colours or checks, sizes 4-6x 3 pair 1.44
Children's T-Shirts — Nylon screen prints, choose from blue, yellow, green, orange or white. Sizes 4-6x bbbbbbb Each 1.44
Girls' Halter Tops — 100% Cotton, choose from white, red, yellow or blue. One size. ... 2 for 1.44
Girls' Shorts — Polyester/-Nylon blends, available in blue, green, yellow or melon. Sizes 8-14 ..... Pair 1.44
Girls' Play Shorts — Choose from assorted plain colours or checks. Sizes 4-6x ..... 2 pair 1.44
Boys' Denim Shorts — 100% Cotton, features elasticized waist and zippered pocket. Sizes 4-6x ..... Pair 1.44
Infants' Plastic Pants — Available in white only. Sizes S-M-L-XL 2 pkgs. 1.44
Infants' Soakers — Foam lined, waffle weave. Available in white only, sizes 1-2-3-4 ..... 2 pair 1.44
Infants' Nightie — 100% Soft Polyester, choose from pink or blue. One size. ..... Each 1.44
Toddler Girls' Briefs — Terry cloth, choose from white, pink, blue or yellow. Sizes 2-3-3x 3 pair 1.44
Toddlers' T-Shirts — 100% Polyester, available in assorted shades. Sizes 2-3-3x ..... Each 1.44
Ladies Pantyhose— Choose from colours of beige or spice. One size. 5 pair 1.44
Queen Size Pantyhose—Fits to 210 lb., colours of beige or spice. 2 pair 1.44
Knee Hi's—One size fits all, available in beige or spice. 6 pair 1.44

Hosiery, Accessories

Ladies' Bermudas — 100% Nylon, available in red, navy, yellow, peach or white. Size 9-11 ..... 2 pair 1.44
Girls' Bermudas — 100% Nylon, features cable stitch. Choose from brown, navy or white. Size 8-9½ .... 3 pair 1.44
Men's Sport Hose — 70% Cotton/30% Nylon, available in white, navy, wine or brown. Size 10-12 ... 2 pair 1.44
Men's Nylon Hose — 100% Nylon, choose from black, navy, wine, rust or white. Size 10-13 ..... 3 pair 1.44
Boys' Socks — 50% Cotton/50% Nylon. Assorted colours, size 6-8½ 4 pair 1.44

Smoke Shop

Cigarette Tubes — Choose from Premier, Century, Filterite, Embassy or Players. Box of 200 3 boxes 1.44
Club Butane Fuel — Available with assorted adapters to fit most lighters. 8 oz. ..... 2 for 1.44

Men's & Boys' Wear

Boys' 3-pac Briefs — 100% Cotton, machine washable. Available in white only, sizes S-M-L ..... Pkg. 1.44
Men's Tennis Hats—Choose from white with flag crest or white with trim. S-N-L-XL each 1.44
Boys' 2-pac Briefs — 50% Polyester/50% Cotton, Canadian made. Available in white only, sizes M-L ..... Pkg. 1.44
Boys' T-Shirts — 50% Polyester/50% Cotton, features crew neck styling. S-M-L ..... Each 1.44
Men's Boxed Briefs — 100% Nylon, available in plain made. Grey with red top stripe. Pkg. 1.44
Men's 2-pac Work Socks — Fits all sizes, Canadian made. Grey with red stripe. 1.44
Men's Sport Socks — 65% Cotton/35% Nylon, available in plain colours. Fits sizes 10-12 ..... 2 pair 1.44
Men's T-Shirts — 100% Cotton T-shirts, Canadian made. Assorted colours available, sizes S-M-L-XL ..... Each 1.44
Men's Turtleneck T-Shirts — 55% Rayon/45% Cotton. Washable, assorted colours. S-M-L-XL ..... Each 1.44
Men's Handkerchiefs — 100% Cotton, white only. 6 per package. ..... Pkg. 1.44

Shoes for the Family

Men's Sandals — Features criss-cross straps on vamp, available in brown only. Sizes 7-12 ..... Pair 1.44
Infants' and Children's Running Shoes — Features full cushion insole, available in blue only. Sizes 5-10; 11-3 ..... Pair 1.44
Ladies' and Men's Thongs — Features the strap between toe, available in assorted colours. Sizes S-M-L ..... Pair 1.44
Men's and Boys' Runners — Features low cut styling, machine washable in white only. Not all sizes ..... Pair 1.44

Towels — Drapes

Face Cloth Package — 100% Cotton, assorted colours. 4 per package. Pkg. 1.44
Dish Cloth Package — 100% Cotton, assorted colours. 5 per package. Pkg. 1.44
Pleater Tape — 100% Cotton—pre-shrunk. Available in White only. 5 yds. 1.44
Window Shades — 37¼"x-70" long. Available in white only. Will cut to size. ... Each 1.44

Wool—Fabrics

Foam Chips — 1001 uses, available in a 2-lb. bag. Each 1.44
Woolcrest Yarn — 4-ply, 3½-oz. skeins. Machine washable, assorted colours available. ..... 2 for 1.44
Jumbo Phentex — 3-ply, 8-oz. balls. Choose from a good selection of colours. ..... Each 1.44
Cotton Gingham— 100% Cotton, 36" wide. Available in assorted size checks. 2 yds. 1.44
Jacquard Doubleknit — 100% Polyester, 60" wide. Choose from several colourful embossed patterns. . Yard 1.44

Stationery

Purex Toilet Tissue — Available in assorted pastel colours and white. 2 roll package, limit 6. 3 pkgs. 1.44
Reynolds Foil — All-purpose household wrap, available in 18"x50' roll. ..... Each 1.44
J Cloth — 20 cloths per package, assorted colours available. ..... Each 1.44

Floor Coverings

'Mr. Shag' Carpet Mat — 18'-'x27", many colours and styles available. ..... Each 1.44
'Tiger Mat' — Features candy stripe design, non-skid latex backing. 23" x 35" Each 1.44
Carpet Runner — Many colours, styles and sizes to choose from. ..... Lin. Ft. 1.44

Red Grille Feature

Hot Turkey Sandwich Served with roast turkey meat in 2 slices of bread, hot turkey gravy, cranberry sauce, whipped or french fried potatoes, your choice of 20¢ beverage.
Complete 1.44

Carry-Out Foods

Swifts Bacon Swifts Empire bacon, 1-lb. package. Pkg. 1.44

1.44 Feature

Potted Mums Your choice of assorted, bright colours, available in 4" pots. Each 1.44

Candies — Cookies

Planter Peanuts — Delicious, blanched split peanuts, packed in 1½-lb. vacuum Tin 2 lb. 1.44
Old Dutch Potato Chips — Assorted flavours to choose from. Limit 6 ..... 3 boxes 1.44
Dutch Gouda Cheese — Choose from mild or spiced cheese. ..... Lb. 1.44
Pizzas — Choose from deluxe or bacon and mushroom. 12". ..... Each 1.44
McCormicks Bulk Cookies — Choose from chocolate mallows or a plain assortment. ..... 1½ lbs. 1.44
Palm Margarine — Fresh, available in 3-lb. package. ..... Pkg. 1.44
Donuts — Your choice of delicious glazed or jelly-filled donuts, baked fresh daily. ..... 1½ doz. 1.44
Wieners — Choose from regular or all beef Wieners. 8 oz. 3 pkgs. 1.44
Salami Sticks — 1¼ lbs. of delicious meat. ..... Each 1.44
Cold Cuts — Choose from bologna, macaroni and cheese, mock chicken loaf, etc. ... 3 pkgs. 1.44
Cornish Pasties — Delicious, meat-filled, half moon-shaped pies. ..... 4 for 1.44
Ice Wafer Cookies — Filled and coated wafers, 5½ oz. package. 5 pkgs. 1.44
Turtles — Delicious chocolate-covered caramel and nut candies. 7 oz. .. Each 1.44
Licorice Allsorts — By Bassettes. Delicious candy-coated licorice. 24-oz. package. ..... Pkg. 1.44
Lowney's Bar Pack — Super sac pack, 20 assorted bars per package. ..... 2 pkgs. 1.44
Kerr's Packaged Candy — Choose from your favourites; mints, toffees, etc. . 2 pkgs. 1.44

Cameras — Records

Kodak Film — Your choice of 110-20, or 126-20 exposure. ..... Each 1.44
Movie Reel and Can — 400' movie reel, for Super 8 or 8mm film. 2 for 1.44
B & H Slide Cubes—For B&H projectors, sleeve of 3 cubes, 120 slides. ..... Each 1.44
Sylvania Magicubes — The flash without batteries. Package of 3. ..... Pkg. 1.44

Household Needs

Ajax Cleanser — The all-purpose cleanser. 16.8-oz. size. ..... 3 for 1.44
Sunbrite Bleach — For all your washing needs. 128-oz. size. ..... 2 for 1.44
Dove — Liquid detergent, available in the 32-oz. size. ..... 2 for 1.44
Spray and Vac — The no scrub rug cleaner. 24 oz. ..... 2 for 1.44

Jewellery Dept.

Charms — Your choice of assorted sizes and styles, available in sterling silver. ..... Each 1.44
Boston Link Chain — Choose from assorted styles and lengths, available in gold or silver colour. ..... Each 1.44
Crystal Glasses — Handmade in Czechoslovakia, assorted sizes to choose from. ..... Each 1.44
Wristlets — Handpainted, personalized. Made from tooled leather. ..... Each 1.44
Jean Tags — Personalized leather tag for keys or identification. ..... Each 1.44
Mood Rings — Various styles in gold or silver colour. Adjustable. Each 1.44
3-pce. Jewellery Set — Set features 48" plastic rope with clip or stud earrings and 3 bangle bracelet. Spring colours. ..... Each 1.44
Bracelet and Necklace Set — Children's jewellery set, features gold colour bracelet and necklace. Boxed. ... Set 1.44

Woolco Drugs

Owned and Operated by Douglas Drugs

Stayfree Mini-Pads — No pins, no belts, needed. 10's. ..... 3 for 1.44
Efferdent Tablets — Removes deep stains, deodorizes dentures. 42's. ..... 2 for 1.44
Breck Shampoo—For normal, oily or dry hair. 400 ml. each 1.44
Ultra Brite Toothpaste — For the whitest teeth. Two 50 ml. tubes per pack. 2 pkgs. 1.44
Q-Tips — Sterlized safety-tipped swabs. New economy package of 400 swabs. . Each 1.44
Brand Name Soaps — Choose from Jergins or Irish Spring. 6 bars 1.44
Pine Sol — Cleans, Deodorizes, disinfects. 40 oz. ..... Each 1.44
Trac II — Twin Blade shaving cartridges. 5's 2 for 1.44
Neutrogena Soap — Specially formulated for sensitive skin. ... 2 bars 1.44
Marigold Gloves — Suedette lined for easy fit and comfort. S-M-L-XL 2 pair 1.44
Vaseline Intensive Baby Powder — Soothes and softens baby's skin. 9 oz. ... 2 for 1.44
Toothbrushes — Choose from Woolco brand, Proper or Gum. 3 for 1.44
Old Spice Smooth Shave — For a cleaner, smoother shave. 11 oz. ..... 2 for 1.44
Woolco Decanters — Choose from foaming bath oil, shampoo or creme rinse. 64 oz. ..... Each 1.44
Desert Flower Bath Beads. — Leaves you smooth and silky. 16 oz. ..... 2 for 1.44
Woolco Baby Products — Choose from baby powder, body oil or shampoo. ..... 2 for 1.44

Toy Dept.

Puzzles — Choose from a good assortment of scenic pictures. ..... Each 1.44
Toy Rifles — Choose from the Western or the Texas Eagle Rifle, both cap firing. ..... Each 1.44
Die Cast Cars— Corgi Matchbox or Hotwheel cars, many models to choose from. ..... 2 for 1.44
Flower Bouquets—Choose from a good arrangement of dried flower bouquets Each 1.44

Tools—Hardware

Best Buy Light Bulbs — Choose from 60 or 100 watts, 2 per package. ..... 3 pkgs. 1.44
Garbage Bags — Super strength, 26"x-36". 10 bags per package. ..... 2 pkgs. 1.44
Cylinders — Compressed Propane cylinders, 14.1-oz. size. ..... Each 1.44
Contact Cement — Premium Grade, available in a 10-oz. can. ..... Each 1.44
Mitre Back Saw — Good quality saw, ideal for the home. ..... Each 1.44
Sawhorse Brackets — For Sawhorses, picnic tables, ping pong tables, etc. Easy to assemble. ..... Pair 1.44

Paints — Wall Coverings

Wallpaper—Good selection of colours and patterns in double rolls. single roll 1.44
Mac Tac—Just peel off the paper backing and apply to any smooth surface. 3 yard x 18" pkg. 1.44
Fiesta Spray Enamel—Fast drying, assorted colours. 13 oz. each 1.44

Sporting Goods

Bucket Hats — Choose from 65% Polyester/35% Cotton or 100% Cotton hats. Many patterns, colours and sizes available. S-M-L-XL ... Each 1.44
Tennis Balls — 3 per bag, available in optic yellow colour only. ..... Bag 1.44
Woolco Camp Fuel — 128 fl. oz. tin, for use in camp-stoves, lanterns or catalytic heaters. ..... Each 1.44
Gene Littler Golf Balls — Gene Littler signature, made by Ram. Features Du Pont surlyn cover, high tension wound core. ..... Each 1.44

Garden Shop

Roses — Choose from Climbers or Hybrid T's, both in assorted colours. .... Each 1.44
Steer Manure — Pulverized, weed free. Completely organic. ..... Each 1.44
Potting Soil — Sterilized, weed free. For indoor/outdoor use. 30-lb. bags. .. Each 1.44
Bark Mulch or Chips — Good for mulching the soil and weed control. 2 cu. ft. bags. ..... Each 1.44
Seaforest Mulch — Soil conditioner, Douglas fir bark mulch with kelp. ¾ cu. ft. Each 1.44
Shrubs — Your choice of Junipers, Heathers, Azaleas, etc. 1-gallon containers. Each 1.44
Bedding Plants — Choose from a good variety of bedding plants. ..... 3 for 1.44
Maxi Crop — Organic liquified seaweed, will not burn. Completely organic. 64 flo. oz. ..... Each 1.44
Rot It — Converts garden waste and grass clippings into rich humus. 10 lb. . Each 1.44
Peat Moss — Retain's moisture, breaks up clay in soil. 1 cu. ft. bag. ..... Each 1.44
Garden Lime — Corrects acid soil conditions, sold in 50-lb. bags. ..... Each 1.44
Boxed Fertilizers — Assorted, small, boxed fertilizers, choose from your favourite. ..... Each 1.44
Cedar Hanging Baskets — Your choice of assorted styles and sizes. ..... Each 1.44
Assorted Bulbs — Choose from your favourite flower bulbs. ..... 2 boxes 1.44
Deciduous Trees — Choose from assorted deciduous plants. ..... Each 1.44

Automotive Supplies

All-Season Cushion — No.2140, for boat or car. Assorted colours available. Each 1.44
Body Filler Kit — No. 04-013, complete with hardener. 14½ oz. ..... Each 1.44
Turtle High Gloss Cream Wax — No.T227, gives your car that high gloss wax finish. 8 oz. ..... Each 1.44
Simoniz Masterwax— No.5670, the wax to give your car that 'like new' look. 9 oz. ..... Each 1.44

Woolco DEPARTMENT STORES
A DIVISION OF F. W. WOOLWORTH CO. LTD.

Town and Country Shopping Centre
Douglas Street and Saanich

Personal Shopping only, please!
Store Hours: Monday to Saturday
10 a.m. to 10 p.m.

BUY WITH CONFIDENCE
SATISFACTION GUARANTEED
REPLACEMENT OR YOUR MONEY REFUNDED

Fine beach on Algarve coast is Praia Da Rocha

Algarve coast has beaches, resort hotels

By MARGARET NESS

LISBON (CP) — The Algarve, a 100-mile stretch of Portugal's coastline, contains attractive, sheltered beaches and good resort hotels. And its northern end is rich in Portuguese maritime hitory.

On the flat, jutting promontory at Sagres, Prince Henry the Navigator built his school of navigation in the 14th century. He lived in nearby Lagos, building his shipyards in the large and deep bay. From this harbor, his caravel-type ships sailed to discover Madeira, the Azores, Cape Verde, Senegal and Sierra Leone.

Later, Cabral reached Brazil, where the Porguguese founded an empire; Diaz rounded the Cape of Good Hope; Vasco da Gama pushed on to India and Magellan circumnavigated the world.

Lagos was often visited by the fleets of Nelson's day. In fact, it was said that most Englishmen of the period knew Portugal by only two things, Lagos and port wine.

Ruined fortifications testify to the town's earlier occupation by the Romans and Moors. The 18th century Church of San Antonio is worth a visit, with its white-and-blue tiled walls and painted rococo-style wooden altar.

The capital of the Algarve is Faro, an important town since Phoenician times, almost at the centre of the coastline. On the central square are a fine old cathedral and bishop's palace and a good ethnographic and maritime museum.

A feature of the Algarve is the Moorish-style chimneys, high oblongs of mortar pierced to allow smoke to escape and often decorated with Moorish designs.

Silves, in the hills 37 miles from Faro, was a Moorish stronghold. Its redstone castle and fortifications and the later cathedral escaped an 18th century earthquake that almost destroyed the town. Enormous cisterns were installed capable of holding a year's supply of water and there are caves for food.

The Moors were overcome by treachery. A Moorish princess fell in love with a Christian soldier and opened a gate to him and his companions, now called the Traitor's Gate.

There was no happy ending. Once the Christians were in control, both her soldier and her family scorned her. She died alone and mad.

One of the most picturesque towns on the coast is Albufeira, founded by Greeks in 300 BC. Its white, Moorish-style houses cling to the hillside and the cobbled streets are narrow. A tunnel has been cut out of solid rock under a hotel to link the hilly main street with an esplanade above the sandy cove.

It is also a fishing centre and at night, when the fishing boats are strung out in a line at sea, their lights give the impression of another inhabited coastline.

Wreck museum

A maritime and wreck museum in a Napoleonic fort, overlooking the coast where 117 ships have been lost, has opened at Rocquaine, Guernsey.

The museum, in Fort Grey, built in 1804 as part of the British defences against the French, plans to feature four wrecks sunk off the west coast, and displays will include a naval cutter Sprightly and a Cypriot timber ship Prosperity, lost with all 18 crew in 1974.

Local shipwreck enthusiast Richard Keen reckons there are about 500 wrecks in Guernsey waters, but the big prize waiting to be discovered is the Channel Fleet flagship, HMS Victory, which sank near Alderney in 1744 with 1,100 men on board.

Sunflight Slashes London Charter Prices!

Save $30-$50 on the following flights:

Depart Vancouver	Rt. date	Reg. Price	SALE PRICE
July 09	July 23	$469.00	$439.00
July 09	Sep. 03	489.00	439.00
July 09	Sep. 17	489.00	439.00
July 23	Aug. 27	469.00	439.00
July 23	Sep. 24	489.00	439.00

Book now at:

BAINS INTERNATIONAL TRAVEL SERVICE LTD.

1710 Douglas Street (across from the Bay) Tel. 386-6363

Thomas Cook

26 DIFFERENT CRUISES TO CHOOSE FROM

Sail from Southampton on Oriana or Canberra to the Mediterranean — North Cape and Scandinavia — Canary Islands. We, at Thomas Cook, have a complete selection of cruises from 7 - 16 nights duration. We will get you there, give you a few days in London and bring you home inexpensively. The cruise cost ranges from:

$400 - $1,689

per person depending on the cruise and type of accommodation selected.

1322 Douglas St., Victoria 388-7811
416 Seymour St., Vancouver 688-0231

Over 840 Offices and Representatives in 137 Countries.

Please send me more details on your P & O cruises

NAME .....

ADDRESS .....

4-10

7-DAY RENO TRIPS

twin or double $124.50 per Person

Departs Every Saturday Morning
Return Friday Evening

JOIN OUR ANNIVERSARY TOUR

During the month of May some lucky passenger on every bus operating to Reno will receive a full refund.

IT COULD BE YOU— JOIN THE FUN—BOOK NOW

inquire about our many other trips

Reno by Bus every Sat. morning $124.50
Reno by Air $179.00
Disneyland by Bus, June 26/76 ..... $235.00
Disneyland by Air, June 26/76 ..... $295.00

GAMBLERS SPECIAL MAY 20 ..... $99.00

GOLDDIGGERS TOURS LTD
(At The Imperial Inn)
388-7111
1961 Douglas St., Victoria, B.C.

5-1

Sunflight

HOLIDAYS FOR YOU

HAWAII — DISNEYLAND IN SOUTHERN CALIFORNIA

FOR INFORMATION, RESERVATIONS AND COLORFUL BROCHURE, CONTACT

WESTERN CANADA TRAVEL SERVICE LTD.

729 Johnson St. (opp. Civic Parkade 382-6160

Vi COACH LINES

De Luxe Escorted Tours

MAY 15	CRATER LAKE & OREGON CAVES	5 DAYS
MAY 30	CANADIAN ROCKIES	7 DAYS
JUNE 11	PORTLAND ROSE FESTIVAL	4 DAYS
JUNE 18	WICKANINNISH INN	3 DAYS
JUNE 19	WESTERN STATES EXPLORATION	13 DAYS
JULY 4	OKANAGAN & ARROW LAKES	4 DAYS
JULY 9	CALGARY STAMPEDE	8 DAYS
JULY 10	SUNSHINE COAST & ALBERNI INLET	4 DAYS
JULY 18	DISNEYLAND	10 DAYS
JULY 18	EDMONTON KLONDIKE DAYS	9 DAYS
AUGUST 1	SALT LAKE CITY & YELLOWSTONE NATIONAL PARK	11 DAYS
AUGUST 4	B.C. & ALBERTA EXPLORATION	10 DAYS
AUGUST 14	CANADIAN ROCKIES	7 DAYS
AUGUST 20	TOTEM CIRCLE & INSIDE PASSAGE CRUISE	7 DAYS
AUGUST 28	SUNSHINE COAST & ALBERNI INLET	4 DAYS
AUGUST 29	BANFF, CALGARY & WATERTON LAKES	7 DAYS
AUGUST 29	CANADIAN ADVENTURE TOUR	21 DAYS
SEPTEMBER 4	LABOR DAY WEEKEND	3 DAYS
SEPTEMBER 18	CANADIAN ADVENTURE TOUR	21 DAYS
SEPTEMBER 25	WICKANINNISH INN	3 DAYS
SEPTEMBER 28	SAN FRANCISCO, DISNEYLAND AND LAS VEGAS	12 DAYS
OCTOBER 9	ADAMS RIVER FALL FOLIAGE	4 DAYS
OCTOBER 24	SAN FRANCISCO-PALM SPRINGS	14 DAYS
NOVEMBER 11	PORTLAND	3 DAYS
DECEMBER 3	CHRISTMAS LIGHTING CEREMONY	3 DAYS
DECEMBER 22	DISNEYLAND	10 DAYS
DECEMBER 24	CHRISTMAS IN THE CARIBOO	4 DAYS
DECEMBER 27	PASADENA ROSE PARADE	12 DAYS
REGULAR SUNDAY DEPARTURES	RENO	7 DAYS

DAY TOURS

MAY 9	QUALICUM FALLS
MAY 22	ROYAL HUDSON
MAY 29	HERITAGE VILLAGE, BURNABY
JUNE 5	ROYAL HUDSON
JUNE 14	HURRICANE RIDGE
JUNE 19	ROYAL HUDSON
JUNE 26	VANCOUVER CIRCLE TOUR

PLEASE CLIP AND SAVE

For Reservations or Further Information Phone 385-2467
OR CALL IN AT OUR NEW DOWNTOWN SALES OFFICE: 912 DOUGLAS STREET

B.C. PARLOUR CAR TOUR DIVISION

CLUB MEDITERRANEE MEXICO.
GO SOMEPLACE WHERE MONEY ISN'T THE ONLY LANGUAGE PEOPLE SPEAK.

After you pay for your air-conditioned bungalow and 3 meals a day at Club Mediterranee in Mexico, here's what you get free.

All you can eat at every meal, all the wine you can drink at lunch and supper, free tennis, free sailing, free scuba diving, free yoga, free picnics, free boat rides and free nightly live entertainment.

If you'd like to know more, come in and see us or call.

At Club Mediterranee in Mexico, you can not only leave your troubles home, you can leave your money home.

FEATHERSTONE TRAVEL SERVICE
734 YATES 386-6101
COLWOOD PLAZA 478-9505

Mail to: Featherstone Travel, 734 Yates, Victoria, V8W 1L4
Please send me information on the Club Med vacation villages in Mexico, and other Club Med villages around the world.

Name
Address
City
Province Postal Code

CLUB MEDITERRANEE

Thomas Cook

LOW COST SUMMER PACKAGES

2 WEEKS Waikiki $359
2 WEEKS WAIKIKI/MAUI $509

Prices quoted are per person, double occupancy

1322 Douglas St., Victoria 388-7811
416 Seymour St., Vancouver 688-0231

Over 840 Offices and Representatives in 137 Countries

Please send me more details on your Summer Packages

NAME .....

ADDRESS .....

Picture yourself in HAWAII this summer

LET FUNSEEKERS JET YOU TO HAWAII'S SUMMER SUN!

ONE ISLAND HOLIDAY—WAIKIKI OAHU

HAWAIIAN DYNASTY	14 nights... FROM $379	CORAL REEF	14 nights... FROM $399
WAIKIKI MARINA	14 nights... FROM $409	HOLIDAY INN	14 nights... FROM $489

TWO ISLAND HOLIDAY—OAHU/MAUI

WAIKIKI MARINA/OAHU 7 nights
KAHANA REEF/MAUI 7 nights
FROM $519

prices based on double occupancy

VANCOUVER DEPARTURES: EVERY SUNDAY APRIL 18 thru NOVEMBER 28

BOOKINGS TAKEN NOW

BAINS TRAVEL SERVICE 1710 Douglas St. 386-6363

If It's Travel It's FEATHERSTONE TRAVEL SERVICE Colwood 478-9505

WESTERN CANADA TRAVEL SERVICE 729 Johnson 382-6160

BAYSHORE TRAVEL LTD. 1522 Government St. 382-7103

4 SEASONS TRAVEL 620 View St. 384-7108

REDWING TRAVEL LTD. 645 Fort 383-5311 or 382-5194

If It's Travel It's FEATHERSTONE TRAVEL SERVICE 734 Yates 386-6101

BLANEY'S TRAVEL SERVICE 920 Douglas St. 382-7254 1503 Wilmot 598-4531 "The Arrangers"

Eaton's Travel 388-6488

Capital Tours 403-645 Fort Street, 384-1432

THOMAS COOK World Travel Service 1322 Douglas St., 388-7811

ASK MR. FOSTER TRAVEL SERVICE Main Floor 385-8731 the Bay

FOR TRAVEL INSURANCE P. R. Brown and Sons Ltd. 782 Fort St. 385-3435

3-6

CARIBBEAN

Fly to Port Everglades. Sail back. Save $200 on air fare.*

Roam the Caribbean on P&O's majestic Oriana. Sail from Port Everglades on November 19. Call at Nassau. Enjoy the adventure of a Panama Canal transit. Visit Acapulco, Los Angeles and San Francisco, then arrive back in Vancouver December 3.

Save $200! *We'll pay $200 toward coach air fare to Port Everglades for passengers booking accommodations with private facilities.

The Oriana is all one class so you're free to explore it all. The registry and officers are British. The service is superb. The menu is varied. And the entertainment is lively.

P&O offers a wide range of accommodations, from 4-berth rooms to special suites. For details, call your travel agent now.

P&O AP-72-5-2

P&O/Princess Cruises, 409 Granville St., Vancouver, B.C. V6C 1T2. (604) 682-3811.
Please send me your new brochure.

Name
Address
City Province Code
My Travel Agent City

Everybody should stop at Lock's in London

By STAN DELAPLANE

LONDON — Spring came to London at 48 degrees. Light snow was falling on the soft yellow stone villages in the Shakespeare country. Temperatures do not dismay the British — when the calendar reads April, it IS spring.

They turned out in shorts and knee socks and rode bikes down ice-cold country lanes. Got into skivvy shirts and shorts and rowed racing shells on the Thames.

"Oh, to be in England now that April's there," says the poet. (To which we add, "And inside a nice warm pub.")

Money exchange favors the dollar. Last year we got an English pound and gave the bank $2.40. When I arrived this time, we paid $1.92 for the pound. Last week we were buying them for $1.82.

Everybody should stop in at Lock's on St. James Street, the oldest hatter in London.

Lock's made the gold-laced hat Lord Nelson wore at Trafalgar. ("England expects every man to do his duty.") It had a built-in eyepatch.

Beau Brummel was hatted by Lock's. A. Conan Doyle bought his hats here and, I imagine, got Sherlock Holmes HIS deer stalker caps from Lock's. They have them on display and people still wear them in the countryside.

Every Ambassador to the Court of St. James has had Lock's make his top hat. Except U.S. Ambassador Anne Jackson. She brought a cowboy hat from Texas.

Lock's invented the bowler for the Leicester family gamekeepers in 1850. A good tweed cap will cost you six pounds. You wear it at home and somebody says: "What's that on your head, for heaven's sake?"

Then you TELL them. You rack them up and you rack them back.

You make them feel like real clods. That's worth six pounds.

The last time I went to Culpeper's the Queen Mother was expected. What excitement!

Culpeper's is an herb shop. It's on Burton Street, just off Berkeley Square. You begin to smell it three doors down in this crisp London spring.

The smell of cinnamon and ginger. Wild thyme and cloves. They sell green peppercorns on the stem. Cane-baskets of spices grown specially for Culpeper's in Granada.

You buy herbal preparations for nerves, insomnia, varicose veins.

What we buy is Eyebright. It's just what it says: Makes your eyes brighten up.

A pretty lady behind the sweet-smelling counter got down a great big book and turned to "E." She perched on a tall stool and read me the scam on Eyebright:

"Medical herbalists still retain faith in this herb and recommend its use in diseases of sight, weakness of the eyes, irritation of the eye, general disorders and discomforts of the eye.

"The juice is obtained by essences from the plant made by infusion of one ounce of Eyebright to a pint of boiling water. The eyes should be bathed several times a day. Very soothing. Strengthens weak brains and improves poor memory."

A bag of the dark green leaves costs half of an English pound.

Harrod's: There's no greater department store in the world. ALL purchases are gift-wrapped. (You, too, if you like. Harrod's has a department that builds custom-made coffins.)

Besides the clothing and other things of department stores, Harrod's can sell you a rhinoceros for 5,000 pounds. Or any kind of rare kitten.

Truman Capote quote: "I buy all my dogs at Harrod's."

You can do your grocery shopping. They have 36 kinds of pate and 30 kinds of butter. The express trains from Scotland bring daily boxes of fresh salmon trout.

And that's the way it is in London, now that April's there. (Or it was just a couple of days ago).

BURRITT TRAVEL
AND
PRINCESS CRUISES
invite you to an evening of
"CRUISING MOVIES"
ALASKA/MEXICO/CARIBBEAN
MAY 6th — 7:00 p.m.
For further information
Contact tel: 386-7574
4-17

Holidays by Wardair

AMSTERDAM $409 up
FRANKFURT $419 up
PRESTWICK $374 up
LONDON $389 up

VANCOUVER to AMSTERDAM return
via WARDAIR 747

PICK YOUR DEPARTURE	PICK ONE OF THESE RETURNS 2 WEEK	3 WEEK	4 WEEK	6 WEEK	8 WEEK	10 WEEK	LAST BOOKING DATE	PRICE
Wed. May 5			FLIGHT CLOSED					$409
Wed. May 12			FLIGHT CLOSED					$409
Wed. May 19			FLIGHT CLOSED					$429
Wed. May 26			FLIGHT CLOSED					$429
Wed. Jun 2			FLIGHT CLOSED					$429
Wed. Jun 9			FLIGHT CLOSED					$459
Wed. Jun 16			FLIGHT CLOSED					$459
Wed. Jun 23	Jul 8	Jul 15	SOLD	SOLD	Aug 19	SOLD	Sat. May 8	$459
Wed. Jun 30	Jul 15	Jul 22	SOLD	SOLD	SOLD	Sep 9	Sat. May 15	$489
Wed. Jul 7	Jul 22	Jul 29	SOLD	Aug 19	SOLD	Sep 16	Sat. May 8	$489
Wed. Jul 14	Jul 29	Aug 5	Aug 12	SOLD	Sep 9	Sep 23	Sat. May 15	$489
Wed. Jul 21	Aug 5	Aug 12	Aug 19	Sep 2	Sep 16	Sep 30	Sat. May 22	$489
Wed. Jul 28	Aug 12	Aug 19	Aug 26	Sep 9	Sep 23	Oct 7	Sat. May 29	$489
Wed. Aug 4	Aug 19	Aug 26	Sep 2	Sep 16	Sep 30	Oct 14	Sat. Jun 5	$489
Wed. Aug 11	Aug 26	Sep 2	Sep 9	Sep 23	Oct 7	Oct 21	Sat. Jun 12	$489
Wed. Aug 18	SOLD	Sep 9	Sep 16	Sep 30	Oct 14	Oct 28	Sat. Jun 19	$459
Wed. Aug 25	Sep 9	Sep 16	Sep 23	Oct 7	Oct 21	Nov 4	Sat. Jun 26	$459
Wed. Sep 1	Sep 16	Sep 23	Sep 30	Oct 14	Oct 28	—	Sat. Jul 3	$429
Wed. Sep 8	Sep 23	Sep 30	Oct 7	Oct 21	Nov 4	—	Sat. Jul 10	$429
Wed. Sep 15	Sep 30	Oct 7	Oct 14	Oct 28	—	—	Sat. Jul 17	$429
Wed. Sep 22	Oct 7	Oct 14	Oct 21	Nov 4	—	—	Sat. Jul 24	$429
Wed. Sep 29	Oct 14	Oct 21	Oct 28	—	—	—	Sat. Jul 31	$429
Wed. Oct 6	Oct 21	Oct 28	Nov 4	—	—	—	Sat. Aug 7	$409
Wed. Oct 13	Oct 28	Nov 4	—	—	—	—	Sat. Aug 14	$409

INTERVAC'S
Advance Booking Charter flights, non-stop via Wardair, are easy to take. The prices are unbeatable, the service is first-class (free bar, delicious food with imported wines and liqueurs for example) and all you do is pick the flight that matches your holiday plans and book at least 60 days in advance (30 days ahead for May departures, 45 for June). No clubs to join. Couldn't be easier. Ready? Go.

VANCOUVER to LONDON return
via WARDAIR 747

PICK YOUR DEPARTURE	PICK ONE OF THESE RETURNS† 2 WEEK	3 WEEK	4 WEEK	5 WEEK	6 WEEK	8 WEEK	10 WEEK	LAST BOOKING DATE	PRICE
Sun. May 2				FLIGHT CLOSED					$389
Thu. May 6				FLIGHT CLOSED					$389
Sun. May 9				FLIGHT CLOSED					$389
Thu. May 13				FLIGHT CLOSED					$389
Sun. May 16				FLIGHT CLOSED					$409
Thu. May 20				FLIGHT CLOSED					$409
Sun. May 23				FLIGHT CLOSED					$409
Thu. May 27				FLIGHT CLOSED					$409
Sun. May 30				FLIGHT CLOSED					$409
Thu. Jun 3				FLIGHT CLOSED					$409
Sun. Jun 6				FLIGHT CLOSED					$439
Thu. Jun 10				FLIGHT CLOSED					$439
Sun. Jun 13				FLIGHT CLOSED					$439
Thu. Jun 17	—	SOLD	SOLD	—	SOLD	SOLD	SOLD	Mon. May 3	$439
Sun. Jun 20	SOLD	SOLD	SOLD	SOLD	SOLD	—	—	Thu. May 6	$439
Thu. Jun 24	—	SOLD	SOLD	—	SOLD	SOLD	SOLD	Mon. May 10	$439
Sun. Jun 27	SOLD	SOLD	Jul 25	Aug 1	Aug 8	—	—	Thu. May 13	$469
Thu. Jul 1				FLIGHT CLOSED					$469
Sun. Jul 4	SOLD	SOLD	SOLD	SOLD	SOLD	—	—	Wed. May 5	$469
Thu. Jul 8	—	SOLD	SOLD	—	SOLD	SOLD	SOLD	Sat. May 8	$469
Sun. Jul 11	Jul 25	SOLD	SOLD	SOLD	SOLD	—	—	Wed. May 12	$469
Thu. Jul 15	—	Aug 4	SOLD	—	SOLD	SOLD	Sep 22	Sat. May 15	$469
Sun. Jul 18	Aug 1	SOLD	SOLD	Aug 22	SOLD	—	—	Wed. May 19	$469
Thu. Jul 22	—	Aug 11	Aug 18	—	Sep 1	Sep 15	Sep 29	Sat. May 22	$469
Sun. Jul 25	Aug 8	SOLD	SOLD	Aug 29	Sep 5	—	—	Wed. May 26	$469
Thu. Jul 29	—	Aug 18	Aug 25	—	Sep 8	Sep 22	Oct 6	Sat. May 29	$469
Sun. Aug 1	Aug 15	SOLD	SOLD	Sep 5	Sep 12	—	—	Wed. Jun 2	$469
Thu. Aug 5	—	Aug 25	Sep 1	—	Sep 15	Sep 29	Oct 13	Sat. Jun 5	$469
Sun. Aug 8	Aug 22	SOLD	SOLD	Sep 12	Sep 19	—	—	Wed. Jun 9	$469
Thu. Aug 12	—	Sep 1	Sep 8	—	Sep 22	Oct 6	Oct 20	Sat. Jun 12	$469
Sun. Aug 15	Aug 29	SOLD	Sep 12	Sep 19	Sep 26	—	—	Wed. Jun 16	$469
Thu. Aug 19	—	Sep 8	Sep 15	—	Sep 29	Oct 13	Oct 27	Sat. Jun 19	$439
Sun. Aug 22	SOLD	SOLD	SOLD	Sep 26	Oct 3	—	—	Wed. Jun 23	$439
Thu. Aug 26	—	Sep 15	Sep 22	—	Oct 6	Oct 20	—	Sat. Jun 26	$439
Sun. Aug 29	Sep 12	SOLD	SOLD	Oct 3	Oct 10	—	—	Wed. Jun 30	$439
Thu. Sep 2	—	SOLD	SOLD	—	SOLD	SOLD	—	Sat. Jul 3	$409
Sun. Sep 5	Sep 19	SOLD	SOLD	Oct 10	Oct 17	—	—	Wed. Jul 7	$409
Thu. Sep 9	—	SOLD	SOLD	—	Oct 20	—	—	Sat. Jul 10	$409
Sun. Sep 12	SOLD	SOLD	SOLD	Oct 17	—	—	—	Wed. Jul 14	$409
Thu. Sep 16	—	Oct 6	Oct 13	—	Oct 27	—	—	Sat. Jul 17	$409
Sun. Sep 19	Oct 3	Oct 10	Oct 17	Oct 24	—	—	—	Wed. Jul 21	$409
Thu. Sep 23	—	Oct 13	Oct 20	—	—	—	—	Sat. Jul 24	$409
Sun. Sep 26	Oct 10	Oct 17	Oct 24	Nov 3	—	—	—	Wed. Jul 28	$409
Thu. Sep 30	—	Oct 20	Oct 27	—	—	—	—	Sat. Jul 31	$409
Sun. Oct 3	Oct 17	Oct 24	Nov 3	Nov 8	—	—	—	Wed. Aug 4	$409
Sun. Oct 10	Oct 24	Nov 3	Nov 8	—	—	—	—	Wed. Aug 11	$389
Sun. Oct 17	Nov 3	Nov 8	—	—	—	—	—	Wed. Aug 18	$389
Sun. Oct 24	Nov 12*	Nov 18*	Nov 26*	—	Dec 10*	—	—	Wed. Aug 25	$389
Sun. Oct 31*	Nov 19*	Nov 25*	Dec 3*	—	—	—	—	Wed. Sep 1	$389
Thu. Nov 11*	Nov 25*	Dec 2*	Dec 9*	—	Dec 21*	—	—	Fri. Sep 10	$389
Thu. Nov 18*	Dec 2*	Dec 9*	Dec 16*	—	Dec 28*	—	—	Fri. Sep 17	$389
Thu. Nov 25*	Dec 9*	Dec 16*	Dec 21*	—	Jan. 4*	—	—	Fri. Sep 24	$389
Thu. Dec 2*	Dec 16*	Dec 21*	Dec 28*	—	Jan 11*	—	—	Fri. Oct 1	$389
Thu. Dec 9*	Dec 21*	Dec 28*	Jan 4*	—	Jan. 18*	—	—	Fri. Oct 8	$389

*VIA WARDAIR 707 * †Some holiday durations are shown to the nearest week.

VANCOUVER to PRESTWICK return
via WARDAIR 707

PICK YOUR DEPARTURE	PICK ONE OF THESE RETURNS 3 WEEK	4 WEEK	5 WEEK	LAST BOOKING DATE	PRICE
Mon. May 3		FLIGHT CLOSED			$374
Mon. May 24		FLIGHT CLOSED			$394
Mon. May 31		FLIGHT CLOSED			$394
Mon. Jun 21		FLIGHT CLOSED			$424
Mon. Jun 28	SOLD	SOLD	—	Fri. May 14	$454
Mon. Jul 19	—	SOLD	SOLD	Thu. May 20	$454
Mon. Jul 26	SOLD	SOLD	—	Thu. May 27	$454
Mon. Aug 16	—	SOLD	SOLD	Thu. Jun 17	$424
Mon. Aug 23	SOLD	SOLD	—	Thu. Jun 24	$424
Mon. Sep 13	—	Oct 11	Oct 18	Thu. Jul 15	$394
Mon. Sep 20	Oct 11	Oct 18	—	Thu. Jul 22	$394

VANCOUVER to FRANKFURT return
via WARDAIR 707

PICK YOUR DEPARTURE	PICK ONE OF THESE RETURNS 3 WEEK	4 WEEK	5 WEEK	LAST BOOKING DATE	PRICE
Mon. May 10		FLIGHT CLOSED			$419
Mon. May 17		FLIGHT CLOSED			$439
Mon. Jun 7		FLIGHT CLOSED			$469
Mon. Jun 14		FLIGHT CLOSED			$469
Mon. Jul 5	—	SOLD	SOLD	Thu. May 6	$499
Mon. Jul 12	Aug 2	SOLD	—	Thu. May 13	$499
Mon. Aug 2	—	Aug 30	Sep 6	Thu. Jun 3	$499
Mon. Aug 9	Aug 30	Sep 6	—	Thu. Jun 10	$499
Mon. Aug 30	—	Sep 27	Oct 4	Thu. Jul 1	$469
Mon. Sep 6	Sep 27	Oct 4	—	Thu. Jul 8	$439
Mon. Sep 27	—	Oct 25	Nov 1	Thu. Jul 29	$439
Mon. Oct 4	Oct 25	Nov 1	—	Thu. Aug 5	$419

$50 per person non-refundable deposit payable on booking, balance payable 60 days before departure.
Ask about Intervac's Charter Fare Protection Insurance, available at $6 per passenger.
Advance Booking Charter flights between Vancouver International and London (Gatwick), Prestwick, Amsterdam (Schiphol) or Frankfurt Main Airports, are governed and approved by The Canadian Transport Commission.
NOT INCLUDED: $8 Canadian Transportation Tax, payable with balance of fare.
These flights are available as of April 22. Some availabilities may be filled subsequent to printing.

Intervac has more ways to help you enjoy Britain and Europe
Pick up a copy of Intervac's colourful EUROPE MADE EASY brochure, which illustrates London hotels, Rent-A-Car in Britain, coach tours in Britain and throughout Europe, and P&O Cruises to Scandinavia or the Mediterranean — all of which can be booked at the same time as your Wardair flight.

SEE A TRAVEL AGENT
or call Intervac (Vancouver) 687-0533

HOLIDAYS BY WARDAIR AGENTS . . .

ASK MR. FOSTER TRAVEL SERVICE — Main Floor the Bay — 385-8731
BAINS TRAVEL SERVICE — 1710 Douglas St. — 386-6363
BAYSHORE TRAVEL LTD. — 1622 Government St. — 382-7103
BLANEY'S TRAVEL SERVICE — 920 Douglas St. 382-7254; 1503 Wilmot 598-4531 — "The Arrangers"
HILL TRAVEL of OAK BAY — 598-3131
Eaton's Travel — 388-6488
traveleyden — For Information and Brochures — 388-4201
TOTEM TRAVEL — DUNCAN 748-2594 — Totem Travel, way to go!
If It's Travel It's FEATHERSTONE TRAVEL SERVICE — Colwood 478-6565
BCAA — 1075 Pandora — 382-9202
REDWING TRAVEL LTD. — 645 Fort — 383-5311 or 382-5194
4 SEASONS TRAVEL — 620 View St. — 384-7108
TOTEM TRAVEL — MAYFAIR SHOPPING CENTRE — 386-3277 — Totem Travel, way to go!
If It's Travel It's FEATHERSTONE TRAVEL SERVICE — 734 Yates — 386-6101
TOTEM TRAVEL — HILLSIDE SHOPPING CENTRE — 595-1181 — Totem Travel, way to go!
WESTERN CANADA TRAVEL SERVICE — 729 Johnson — 382-6160
BURRITT TRAVEL LTD. — 625 Yates St. — 386-7574

Coast to Coast Newspaper Advertising Sells the Most

HAWAII
FROM
$359.00*

DEPARTURES EVERY SUNDAY
APRIL 18-OCTOBER 3

- Round Trip Air Fare Vancouver to Hawaii
- Transfers and Baggage Handling
- Two Weeks Accommodations

*(per person double occupancy)

CALL 382-9202
1075 Pandora at Cook
"Free Parking"
(B.C.A.A. Members and non-members Welcome)
BCAA TRAVEL AGENCY
YOU'LL LOVE US 4-17

ON THE GO

Kennebunkport: A summer place

By JERRY HULSE

KENNEBUNKPORT, Me. (LAT) — Were I a novelist I would settle in Kennebunkport and tell of the traditions that refuse to die.

For this is a summer place where more than one romance has reached high fever during the long, happy days between June and September.

Soon now the crowds will return, just as they do each year, to spark new life in this peaceful resort, along the rocky coast of Maine.

A summer place.

The sea will turn white with sails and youngsters will romp among the dunes while gulls wheel overhead, wings spread against the gentle wind.

Graceful yachts will move among the lobster boats and the sun will shine warmly from a cornflower sky.

Since before the turn of the century Kennebunkport has welcomed the summer visitors — wealthy Bostonians and others up from Connecticut, the Carolinas and New York.

Traditionally a proud old hotel by the sea, the Colony, opens with the approach of June. During the next two and a half months vacationers swim in its saltwater pool and gather for lawn games and tennis while others take to the putting green.

Couples who spent the summers of their youth in Kennebunkport soon will be returning to introduce their own youngsters to the long, sandy beaches and the salty air and rocky shores.

And new romances will warm with summer's endless days as the population swells by 40,000 soon-to-be-gone vacationers.

Traditionally, Labor Day signals the season's passing. Later the skies leaden and Atlantic gales whip the dunes, carrying the salt spray to boarded-up homes.

Before its renown as a resort, Kennebunkport was recognized throughout New England as a shipbuilding port. During nearly a century more than 800 vessels were turned onto the Atlantic from its shores.

Finally as the shipbuilding industry came to an end, Kennebunkport turned to the vacationer, becoming one of the outstanding resorts of the 80's and '90s. Private homes opened their doors to guests and an old farmhouse was expanded into Kennebunkport's first hotel.

Its reputation as a summer place was about to begin.

Soon land speculators made their appearance, buying farms along the coast and building a magnificent hotel, the Ocean Bluff, which took up to 300 guests.

After that they ran a spur line off the railroad to bring prospective buyers to the hotel to be entertained — and sold on a summer place.

Elegant old Victorian homes appeared on the Atlantic shores while Kennebunkport grew famous as a resort catering to the whims of the wealthy.

Later when the Ocean Bluff was destroyed by fire, the Colony rose from its ashes, and before long other resort hotels took shape along the rugged New England coast.

With the arrival of June, trainloads of vacationers swelled the population of Kennebunkport. They came with half a dozen trunks apiece. Some chartered entire freight cars and brought their own carriage horses.

Liveried coachmen stood by to deliver both passengers and baggage to the growing colony of splendid homes and resort hotels.

They swam in the Atlantic and boated down the Kennebunkport River, and clambakes were held at Goose Rocks while others carried picnic baskets to Fortune's Rocks.

In those early days it was difficult for the onlooker to tell the bather from the stroller, for ladies wore knee-length dresses, bloomers and stockings while men appeared on the beach in striped tops and "swim trunks" that fell below the knees.

Obviously few complained of sunburns.

And now although the bikini has reached Kennebunkport, old traditions refuse to die. There still remain the clambake and picnics on the beach, and new romances that begin in June and spend their fires in early September, the melancholy end of summer's sweet days.

Guests stroll through gardens at the Colony and study the ocean from the Seacrest Inn, a snug guest house between Spouting Rock and Blowing Caves.

Of its nine rooms only three have baths, but few complain — not with a view that stirs the soul.

It is best to study the sea from the picture windows in the dining room. Preferably over a bowl of steaming lobster stew.

And there are the other summer places: Sleepy Hollow . . . the Village Cove Inn . . . Narragansett by the Sea . . . the Nomatum.

But beyond the beach one special place awaits, descended from Kennebunkport's seafaring days. It is a guest house, the Captain Lord Manor, a 30-room mansion that has been restored to its original splendor by its young proprietors, Shirley and Jim Throumoulos.

Indeed, a stroll through its doorway is like stepping back into the 19th century. Topped by a cupola, the old three-storey home contains a dozen fireplaces, an ancient wood-burning stove and rooms which are filled with priceless antiques.

During an entire year its young proprietors sanded its floors, repaired rocks and painted and papered its walls.

The result is one of the niftiest inns in all of New England.

Hooked rugs cover its floors and handmade quilts and comforters are spread across its beds. Seven rooms are equipped with working fireplaces and another five fireplaces glow in the public room on the ground floor. Rates are $25 single and $34-$40 double.

Originally the home of shipbuilder Nathaniel Lord, it remained in the same family for 160 years. Capt. Lord's grandson, Charles P. Clark, onetime president of the New York-New Haven and Hartford Railroad, summered in the old home, bringing with him rail cars filled with trunks, servants and horses.

Now a public inn, the Captain Lord Manor takes guests year round, the busiest months being July, August and October when New England shows off her autumn colors.

Guests may choose between three breakfast sittings — 7:30, 8:30 and 9:30 — when the table is spread with blueberry muffins, pumpkin, cranberry and banana bread.

Sunday's specialty is mincemeat coffee cake.

During the holidays the Captain Lord Manor comes alive with the season's warmth. A huge pumpkin serves as the dining-table centerpiece and a thanksgiving meal is served from the hearth.

At Christmastime a fresh-cut pine glows in the Music Room where guests gather to sing carols and sip mugs of hot cider. Last year they were entertained by the Harvard-Radcliffe Choir during a candlelight ceremony that brought new cheer to the old mansion.

But this is May and soon Kennebunkport will become a summer place again.

BEACH ACRES HOLIDAY RESORT
40 Acres of Playground by the Sea in Parksville
Fully Equipped FAMILY COTTAGES on Acres of Tide-Clean Sand Beach
Fishing, Tennis Beachcombing
OFF-SEASON RATES
From $15 for 2, $90 per wk.
PHONE 248-3424
R.R. No. 1, Parksville, B.C.
3-27

ALL ABOARD WITH ALL-FUN HOLIDAYS
WE'RE ROLLIN' DOWN TO RENO
FOR SEVEN FUN-FILLED DAYS BY BUS

FROM VICTORIA
MAY 15, 22, 29 — motel $119.00
JUNE 5, 12, 19, 26 — hotel $129.00

Prices quoted are per person based on twin or double accommodation and includes transportation by air-conditioned, washroom equipped coach, get-acquainted party at Eugene, side trips to Sparks, Virginia City, Carson City and Lake Tahoe, accommodation, 2 breakfasts, one lunch coupon in Reno; and one buffet luncheon in Carson City.

RENO! VEGAS! TAHOE! FLY NEVADA
EVERY SUNDAY
Reno 7 nights ..... from 189.00
Reno 5 nights, Lake Tahoe 2 nights from 199.00
Las Vegas 5 nights, Lake Tahoe 2 nights .... from 289.00
Reno 4 nights, San Francisco 3 nights ..... from 279.00

Prices quoted are per person based on twin or double accommodation. Included are transportation via Pacific Western 737 Jet from Vancouver, accommodation, some meals and casino package.

DISNEYLAND! FLIGHTS OF FANCY
Anaheim, 7 nights ..... from 269.00
San Diego, 7 nights ..... from 294.00
Anaheim, 4 nights, San Diego, 3 nights ..... from 279.00
Los Angeles, 7 nights fly/drive ..... from 259.00
Departs July 25, August 1, from Vancouver via Pacific Western Airlines. Prices quoted are per person (based on quad. accommodation)
Children 2-16 sharing accommodation with parents $50.00 reduction.

HAWAII by Pacific Western 707 Jet from Vancouver
Two weeks of sun and sand in Waikiki from $329.00
(per person based on twin or double acc.) for students or senior citizens. Departures May 31 to Sept. 20.

Save Money on Late Bookers Price Break! Phone for Details!
Phone your travel agent or
ALL FUN TRAVEL
2620 Quadra Street
382-4271
Please call Jim for special Group Rates
ALL FUN TOURS!
5-1

ENGLISHMAN RIVER FALLS
Wednesday May 12 — 9:30 A.M. $12.50
A trip up-island over parts of the old highway that you will enjoy. Spring is here. Lunch at College Inn (incl.). Then on to the Falls. Should be beautiful.

SALT SPRING
May 18 Tuesday — 9:30 A.M. $11.50
Something for everyone. Beautiful scenery — two short ferry trips, drive around the island and good hot lunch at Ganges is included.

CANYONLANDS
May 24 to June 6 (14 days)
We can now offer two seats on this exciting tour. Fantastic southeast Utah—canyons—spires—colours that you will not believe. Call us today for details — you'll love it.

PORTLAND ROSE PARADE
June 10 to 13 — 4 days
Dble or Twin — $110. each
Colour and excitement that you will long remember. See the parade from the comfort of your reserved seat in the Coliseum. See it all at its best. Reserve early.

MANANA LODGE
Thursday June 17 — 10:00 A.M. $12.50
A most delightful spring drive. Then special lunch overlooking the water. A beautiful setting that you will enjoy.

MOUNT RAINIER
June 22 to 24, 3 days — Dble $95. ea. Twin $100. ea.
This is the time to see the Puget Sound area — the floating bridge. Two nights at lovely Lakewood Inn. Circle tour of Mt. Rainier and a lunch stop at Paradise. Shopping time at exciting Tacoma Mall.

Salt Spring	June 29
Oregon Coast	July 5 to 10
Mount Baker	July 15
Shuswap	July 20 to 23
Harrison	July 29
Sunshine Coast	Aug. 4 to 6
Crater Lake	Aug. 15 to 19

B.C. TRAVEL
319—645 Fort St., 385-4732
9:30 to noon and 2 to 5
5-1

BUDGET TRAVEL 'SAVES'
TWO U.K. CHARTER FLIGHTS
DIRECT FROM
VICTORIA
VICTORIA-LONDON-VICTORIA
AUG. 11-SEPT. 1 (3 Wks.) $469
AUG. 31-OCT. 5 (5 Wks.) $439
THE ABOVE FLIGHTS ARE THE CHEAPEST WAY OF FLYING FROM VICTORIA TO LONDON THIS SUMMER — NO CLUBS TO JOIN OR MEMBERSHIP FEES — $50 DEPOSIT CONFIRMS SEAT. DON'T MISS OUT ON THIS BUDGET TRAVEL BARGAIN — LIMITED SPACE ONLY. FOR RESERVATIONS PHONE OR WRITE TO
BUDGET TRAVEL LTD.
641 Johnson St., Victoria 384-7121

DISNEYLAND
The Place To Go
For Family Fun in the Sun
Plan to visit all the famous Southern California attractions
It's easy—
from your conveniently-located, comfortable Sunflight hotel.
From Vancouver $259
SPECIAL RATES FOR CHILDREN
Sunday Departures for 7 days
THE FULL SERVICE TRAVEL AGENCY — TRAVELWORLD
Travelworld
Bank of Commerce Building
ON VIEW AT DOUGLAS
382-3121
FREE PARKING 5-1 — IATA — VIEW ST. PARKADE

Explore your part of Canada
There's so much to go for nearby.

Whether you're planning an annual vacation, or a "get away from it all" long week-end, there are a host of exciting holiday choices within comfortable distance of your home.

RESORT HOLIDAYS: No matter what road you travel, you'll be headed for great resorts like Penticton, one of the Okanagan Valley's many fine resort areas. This peaceful area abounds in special festivals... and fun...all summer long. Or there's nothing like the unique mountain setting of resort towns such as Harrison Hot Springs or the beautiful scenery you'll find along the Fraser Canyon. Both these areas boast inviting hotels, motels, and friendly country inns.

CITY HOLIDAYS: Naturally you're familiar with Victoria's many attractions, but how well acquainted are you with Vancouver? Spend some time there this summer and be prepared to meet a city full of fun and variety. You can take a chairlift to the top of Grouse Mountain for a spectacular view, or head on down to Chinatown for an equally spectacular meal. A visit to Stanley Park, with its famous zoo and aquarium is certainly worthwhile. So is a tour of Gastown, the newly revived heart of Old Vancouver. Another "must-see" in Vancouver is the beautiful Nitobe Memorial Gardens. One thing's for sure, whether its concerts or regattas, art shows or Theater in the Park, there's always something going on in Vancouver.

BOAT CRUISES: You can cruise along the coast of British Columbia for a few hours or several days than thanks to the varied schedule of the B.C. Ferries system. These boats are much more than "highway links" between one area and another; they also provide fun-filled excursions up and down the scenic coast and inland passage between Kelso Bay, Vancouver Island, and Prince Rupert. There is also a cruise which provides a marvellous way to start off an exciting trip through B.C.'s northern interior.

HISTORY: From Nanaimo, with its museum, Hudson's Bay Company fort, and prehistoric "rock paintings" to Williams Lake to Barkerville, the old gold rush capital of the Cariboo, and down to Kamloops, and Kelowna with its old Mission and Museum of Natural History—in fact almost everywhere you go in British Columbia—you travel with history as your companion and guide. And there's so much to see: marvellous reconstructions of forts and trading posts, old stage coach stops, and a wide variety of museums devoted to our heritage and the personalities who made it.

OUTDOOR FUN: British Columbia has so many areas just perfect for outdoor activities, you'll have a delightful time deciding which ones to visit first. There's the spectacular Pacific Rim National Park, Wells Grey, Manning and Shuswap Lake Provincial Parks to name just a few. Each boasts excellent recreational facilities and many many lakes in which to swim, fish or have fun in a boat. There are also many facilities for hiking and water sports.

Think about it. You don't have to travel far when there's so much to do all around you. And ask a travel agent about low-cost, "close-to-home" tours by motorcoach, air, rail or ship. Look forward to exploring your part of Canada this year.

Canada
There's so much to go for.

"Think travel's too expensive? Not on CN!"
Jocelyn Shewalter, Station Agent

One of the few bargains left these days is a CN train ticket. CN's new Red, White and Blue Plan, 65-Plus and Group rates all help keep the cost of your ticket down.

For information and reservations, call your Travel Agent or CN Passenger Sales Office.

Sample Red Bargain Fares, one-way coach:

Vancouver to:	Edmonton	31.00
	Winnipeg	51.00
	Toronto	86.00

CN
The comfortable bargain

THE GREAT GETAWAY
weekend for two $89.00
Includes deluxe room accommodations and all breakfasts and dinners from your arrival Friday to Sunday check-out time . . . with luxurious dining Saturday evening in The Georgia's renowned Cavalier.
For reservations call your travel agent or The Hotel Georgia. Telex 04-51290.
HOTEL GEORGIA
in Vancouver, B.C. Canada

If It's Travel It's FEATHERSTONE TRAVEL SERVICE
Colwood 478-9505

WESTERN CANADA TRAVEL SERVICE
729 Johnson
382-6160

BAYSHORE TRAVEL LTD.
1622 Government St.
382-7103

If It's Travel It's FEATHERSTONE TRAVEL SERVICE
734 Yates 386-6101

traveleyden
For Information and Brochures
388-4201

ALADDIN TRAVEL SERVICES
1207 Verdier, Brentwood
652-3981
2442 Beacon, Sidney
656-5561

THOMAS COOK
World Travel Service
1322 Douglas St.
389-7811

ASK MR. FOSTER TRAVEL SERVICE
Main Floor
385-8731
the Bay

BLANEY'S TRAVEL SERVICE
920 Douglas St. 382-7254
1503 Wilmot 598-4531
"The Arrangers"

Coast to Coast Newspaper Advertising Sells the Most

Pocket-sized world of wonders

By TOM TALAMINI

MILFORD SOUND, New Zealand (CNS) — How would you like to see the world in two or three weeks in a relaxed, unhurried manner?

Here in the Down Under land of New Zealand — two green islands tucked away in the South Pacific — you can come pretty close to doing just that.

Hotel is dwarfed by mountains that form Milford Sound

The country bills itself as the "world in miniature" and it's no idle boast. For in New Zealand you can actually see and experience the sights, the sounds, the colors and the thrills of a dozen different lands, all compressed into an area only two-thirds the size of California.

There are the cloud-piercing Alps of Switzerland and Austria; the jagged, white-capped peaks of Italy's Dolomites rising from green rolling hills; the warm, golden beaches of Hawaii and the Riviera; the dramatic fjords of Norway; a huge thermal area with lakes, bubbling mud and spouting geysers; and some of the largest glaciers outside the polar regions and the Himalayas.

For the outdoorsman, you name it and New Zealand has it.

There are countless alpine lakes and gushing streams offering some of the best trout fishing in the world; outstanding big-game fishing; excellent skiing during our summer, since the seasons are reversed in this upside-down world; hundreds of uncrowded golf courses, swimming, surfing, sailing, hiking and mountain climbing.

New Zealander Sir Edmund Hillary warmed up here prior to his conquest of Mt. Everest.

New Zealand's generally temperate climate makes it possible to engage in most of these activities — including sight-seeing — the year-round.

All this in one little country? New Zealand is all this and more, much more. It's truly a country of superlatives.

Here in Milford Sound on the South Island, I can see from my hotel window a portion of a 10-mile fjord — gouged out by a prehistoric glacier — that snakes in from the sea between sheer rock cliffs that rise thousands of feet from the calm, almost unfathomable waters.

Dominating the sound from every angle is mighty Mitre Peak, a mile-high granite sentinel shining in the light like polished metal as innumerable streams cascade down its steep sides into the dark waters.

One recent afternoon I took a launch trip for a close-up look at the sound. As we cut through the tranquil waters we passtd close to Bowen Falls, which has the distinction of falling up — a hanging cliff diverts the water skyward before gravity takes over and the torrent plummets 530 feet into the fjord below.

Later we pulled into Harrison's Cove for a look at Mt. Pembroke and its sparkling glacier, before heading for the entrance of the sound. Along the way, we attracted two friendly dolphins, who escorted us most of the way.

I had another type of thrill at Queenstown in a jet boat bouncing over the rapids and dodging boulders in the Shotover River, which 100 years ago was New Zealand's richest gold-producing stream. The highly maneuverable craft skims over the water at 40 miles per hour and then, with a flip of the wheel, darts off instantly in the opposite direction.

It's breathtaking, a little disconcerting to the stomach and you might get slightly damp, especially if you're sitting at the elevated position in the rear where I was — but it's great fun and perfectly safe even for little ones.

Singapore's Chinatown destined for demolition

By ONG MING SEING

SINGAPORE (Reuter) — The shophouses of Singapore's Chinatown, a shrinking maze of noisy narrow streets and alleys dwarfed by surrounding skyscrapers, are destined for demolition.

The cramped and dilapidated two-and three-storey shophouses form what is left of crowded and colorful Chinatown, just over a square mile in area in the heart of Singapore.

Chinatown's cluttered streets will eventually give way to wider roads. The shophouses will be replaced, under the governments plan to modernize Singapore, by tall shopping centres and apartments for its predominantly Chinese population of 2.2 million.

Until this happens, the shophouses are a nostalgic reminder for many Chinese of their life before they moved into multi-storey apartment houses in various parts of the island.

More than 100,000 people still live in Chinatown, an area of numerous marketplaces, filled with the high-pitched cries of the vendors and the chatter and laughter of women and children.

Washing hangs from many shophouse windows, strung out on long bamboo poles like multi-colored banners.

The shophouses are divided into cubicles, most of which are without windows. In each cubicle of about nine feet by 11 feet in area, a family of eight or more might live. Many sleep on the floor, often under the bed.

The occupants keep their belongings in boxes on shelves. Their food is kept in tiny cupboards hanging from the rafters.

The streets and back lanes bustle with activity.

A fortune teller will read your palm or horoscope for two Singapor dollars (75 cents. A medicine man, working at a street corner, treats patients suffering from fractured elbows or dislocated shoulder blades.

In an open doorway, a letterwriter wields his pen or brush, apparently never lacking customers.

A calligraphist is painting banners for women who require them for prayer days, birthdays, weddings and other auspicious occasions.

Opposite, a group of illiterate old people squat around a storyteller reading ancient Chinese fables which include love stories, epics and tales of filial piety.

After a strenuous hour's work, the story-teller passes his hat for coins from his audience.

Nearby are the wood carvers, shaping, scraping, gilding and painting ornate statues of gods from sandalwood for the citys' many temples and shrines.

Similar statues are mass-produced in Hong Kong and Taiwan by machines and the art of hand-carving in Singapore is slowly dying out.

The streets also contain sweet-makers, candle-makers, incense-makers, lantern-makers and brass-makers, all absorbed in their work.

At night, tourists and Singaporeans throng the open-air markets which offer bargains of every kind, from suckling pigs to oranges, chili, pepper, toiletry and jewelry.

Haggling is essential; prices rise and fall as the stall-holders shrewdly search for a gullible face in the crowd.

Record stalls are dotted all along the streets each advertising its presence with a non-stop parade of the latest pop tunes blasted out through stereo amplifiers.

Most of the self-employed Chinese in the area work until late at night before retiring to their cubicles and are up at sunrise to start work again.

SOUTH PACIFIC CRUISE

This deluxe 8-port cruise to Sydney Australia is the cruise of the year. You can either sail to Sydney on October 4th or from Sydney home on October 31st, or have a complete roundtrip from October 4th to November 24th for 51 nights. On the one way program you can fly down or back at your leisure and it is included in the price.

Princess Cruises with their newest ship the PACIFIC PRINCESS will sail you to Lahaina and Honolulu in Hawaii, Bora Bora, Moorea, Tahiti, Nuku Alofa Auckland and Sydney and different ports on the homeward journey. You then stay in Australia for as long as you wish and return home to Victoria all included in the price of

Victoria fly Los Angeles, ship Sydney, fly home $2700

Victoria fly Sydney, ship Los Angeles, fly home $2600

Fly Los Angeles, ship return Sydney, fly home $4313

traveleyden

We Plan Ahead For You

768 Fort St. 388-4201

5-1

RENO TOURS

Departures every Sunday. 7 fun-filled days. Excellent accommodations, cheerful, courteous escorts and drivers, air-conditioned buses and generous casino bonus packages.

$125 Double $130 Twin

CANYONS TOUR

May 22 14 Days $315

Two colorful weeks taking in lovely Salt Lake City and the magnificent Grand Canyons (North and South Rims). A truly colorful holiday at a wonderful time of year. A few seats left.

MOUNTAIN MAGIC

May 22 9 Days $210

If you haven't toured the Rockies, Jasper, Banff, Lake Louise and Radium at this time of year, you haven't seen them at their best; snow-capped mountains, rushing rivers and no crowds. This is the time.

ALASKA TOUR

June 12 14 Days $475

The best of central B.C., the beauty of the fabulous "Inside Passage" by ship, the nostalgia of the gold rush days in Skagway, Alaska, the exciting White Pass and Yukon Train Ride to Whitehorse, Yukon, and the impressive experience of travelling the Alaska Highway. That's briefly what this tour is all about. We have a limited number of seats left. Give us a call; we've got one for you.

PORTLAND ROSE PARADE

June 11 4 Days $110

One of the finest floral displays on the continent and one of our most popular tours, taking in beautiful Lake Chelan and the north Cascades Highway on the return trip. A brief but fulfilling scenic experience.

Call the holiday number 384-1432

Capital Tours

403-645 Fort Street Victoria (4th Floor, Yarrow Bldg.)

5-1

OXFORD FOODS

271 COOK STREET

Open Daily 9-9; Sunday 10-7

Prices Effective:

Sun., May 2; Tues., May 4

We Reserve the Right to Limit Quantities

PACIFIC MILK POWDER	3-LB. BAG	1.99
NABOB STRAWBERRY JAM	48-oz. Tin	1.99
KRAFT MIRACLE WHIP	32-oz. Jar	1.09
WESTERN FAMILY APPLE JUICE	48-oz. Tin	59¢
NABOB INSTANT COFFEE	10-oz. Jar	1.99
CLARITA PEACHES	28-oz. Tin	59¢
GREEN GIANT NIBLET CORN	2 12-oz. TINS	79¢
ROYALE TOILET TISSUE	4 roll Pkt.	99¢

5-1

redwing

RENO FUN FLIGHT via CP Air

Be first to Reno — fly off for Saturday night action! Redwing's 7 exciting nights and 7 fun days in the "greatest little city in the world" (or if you wish, 5 nights in Reno and 2 nights in Tahoe — $7.50 extra). For everyone, we have a big bonus package which includes 6 breakfasts, 2 dinners and a Reno fun package!

Departures May 8, 15, 22, 29

Fly Every Saturday From $189

Departures from Vancouver

DISNEYLAND FUN FLIGHT

Jet away to the Magic Kingdom via CP Air. Visit Disneyland, San Diego Zoo, Knotts Berry Farm, Universal Studios and much more.

7 NIGHTS—8 DAYS

Departures every Saturday starting June 26 thru Sept. 18

Family Holiday Price from $309.00

DISNEYLAND FUN BUS

Your Magic Fun Bus to Disneyland — only with Redwing do you see Disneyland, Knotts Berry Farm, Magic Mountain, San Diego Zoo as an included part of your tour. Family Holiday Prices from $231.50. Your 10-day Family Holiday Departures:

June 26, July 3, 10, 17, 24, 31 — Aug. 7, 14, 21, 28

RENO FUN BUS RENO FUN BUS

The "greatest little holiday in the world" in the "greatest little city in the world" — choice of accommodations in Reno, a big casino package.

May 8, 15, 22, 29 Every Saturday

From 131.50 per person sharing

CALIFORNIA/ARIZONA/GRAND CANYON/NEVADA

Due to a fantastic response REDWING is adding another departure

JUNE 26—16 DAYS

Visting San Francisco, Disneyland, San Diego, Arizona, Grand Canyon, Las Vegas and Reno.

FROM $379.00

CALL YOUR TRAVEL AGENT OR

redwing travel

"the happy holiday people"

645 FORT ST.

383-5311 382-5194

5-1

CAR RENTALS IN BRITAIN

Sedans delivered to meet arrivals at all major U.K. airports, seasonal rates from $50.50 weekly inclusive unlimited free mileage. Automatics, station wagons and campers available. Special tariff for one-way rentals. Advise requirements, including dates, to CARS, P.O. Box 38, Cobham, Surrey, England KT11 3BT.

Just a short drive north of Victoria . . .

A Funfilled Weekend at The George

Only $74.95 for TWO

Deluxe Queen Bed Accommodation. Colour TV

Main Building Remains at $64.95 per couple

FRIDAY AND SATURDAY ACCOMMODATION

SATURDAY AND SUNDAY BREAKFASTS

SATURDAY DINNER AND DANCING

Cabaret Friday 9 p.m.-1 a.m., Sat. 9 p.m.-2 a.m.

HEATED INDOOR POOL — SAUNA

RELAXING FRIENDLY ATMOSPHERE — GOLF

The George Inn

QUALICUM BEACH

Box 327 Qualicum Beach

John E. Newell, Manager Phone 752-9238

"ISLAND PRINCESS"

CARIBBEAN CRUISE

18 Days from Vancouver, September 13th

Step aboard the elegant cruise ship ISLAND PRINCESS for a memorable cruise visiting fascinating ports in the Caribbean and South America. En route you will stop at California and transit the famous Panama Canal. Delectable cuisine, exciting entertainment, fun and games, or just soak up the sun! Fly free back from San Juan to Los Angeles. Fares from $1584 per person, sharing twin-bedded cabin, include air fare. Now is the time to book, so pick up your brochure today.

Call the cruise specialists at Willis Travel . . . 5-1

WILLIS TRAVEL SERVICE

385-1533 578 Yates St., Victoria, B.C. 385-4312

BUDGET TRAVELS ESCORTED TOURS FROM VICTORIA

WE STILL HAVE A LIMITED NUMBER OF SEATS ON 3 OF OUR MAY AND JUNE ESCORTED TOUR DEPARTURES.

"SENIOR CITIZENS"

8-DAY ALASKA CRUISE May 23-May 31 From $639

We have been able to secure a few more cabins on this Special Senior Citizens' Alaska Cruise. This is a fabulous inclusive cost cruise at minimum prices. So don't delay if you are interested — We only have a few cabins left.

HAWAII

June 4-June 19 $666

Pam and Tom Middleton will be escorting this fun trip to sunny Hawaii with one week in Waikiki and one week in Maui. Give yourself a Sunbreak and grab an early summer suntan.

NASHVILLE

June 7-June 14 $599

CJVI Radio's Personality Hal Lowther will be escorting the Country and Westerns Tour of the Year when he visits Nashville for the annual "Fanfair Celebrations". Meet all the Great Country Stars in person and take in all the fantastic concerts. This tour is a must for all Country Fans.

For Full Details and Reservations Contact

Budget Travel

641 Johnson St.

Victoria

384-7121

BLANEY'S TRAVEL

THIS SUMMER CRUISE TO

alaska!

PRINCESS PATRICIA ALASKA CRUISE

SPACE NOW AVAILABLE FOR JUNE 16 AND JUNE 24 DEPARTURES

FROM $560.00 per person

BASED ON DOUBLE OCCUPANCY

CONTACT:

BLANEY'S TRAVEL SERVICE LTD.

920 DOUGLAS STREET 382-7254

1503 WILMOT PLACE 598-7254

"The Arrangers"

Four Jobs, Three Marriages—Now Instant Wealth

By BILL RICHARDS

WILLARD, Utah — Under sedation for shock and in hiding from the press, Melvin Dummar, the Willard gas station operator who could inherit more than $100 million from the estate of the late Howard Hughes, still was trying to figure things out here Friday.

A friend of Dummar's told reporters, who descended on this little northern Utah truck-stop town to hunt out the possible instant paper multimillionaire, that Dummar was having a difficult time coping with his new status.

"If someone called you up and announced you just inherited $120 million or so, you'd be in shock, too," said the friend.

Dummar, 31, his wife, Bonnie, and their four children disappeared Thursday shortly after they were informed that Dummar was named as heir to one-sixteenth of Hughes' estimated $2 billion estate in a will filed in Las Vegas. Hughes died April 5 while in a chartered jet taking him from Acapulco to a hospital in Houston.

Dummar, in his absence, has turned into something of a mystery. His father, Arnold, said Dummar had in the past been an insurance salesman, a fruit peddler and had run an unsuccessful milk route here before taking over the three-pump gas station along Route 89. Dummar's father also told reporters that his son had been married three times, the first two times to the same California woman. His present wife, Bonnie, answered reporters' queries briefly Thursday before the family went into hiding.

Arnold Dummar also said his son won nearly $7,000 in merchandise including cars and a refrigerator during appearances on television game shows on a trip to California last year. Dummar later traded the refrigerator in return for seven weeks back rent, his landlady, Frances Heil, said Friday.

"He tried everything and apparently the only thing that ever worked was picking up a hitchhiker," said Dummar's father.

According to interviews with Dummar and his wife before their disappearance, the only contact Dummar had with Hughes occurred in January 1968, when he picked up a man he described as "old and skinny" who wore a baggy suit and was bleeding from a head wound. Dummar said he dropped the man off behind the Sands Hotel in Las Vegas and, on the man's request, gave him his name. The man identified himself as Howard Hughes, Dummar told reporters.

Three-eights of the estate — about $750 million if the whole estate is worth $2 billion — consists of bequests to individuals. The estate's expenses would be paid out of this part, and then the government would take its share before the individuals got theirs. — And the government's share of any taxable estate over $10 million is 77 per cent.

Dummar

Reagan at Alamo In Bid for Texas

By FRANK RUTTER
Special to the Times

SAN ANTONIO — Ronald Reagan went to the Alamo on the eve of his do-or-die stand against President Gerald Ford in today's Texas presidential primary election.

"There are things, very important things, worth dying for," Reagan said Friday as he stood at the 18th century fortress where 140 years ago Texans fought to the last man in their battle for independence from Mexico; where Davey Crockett and Jim Bowie were wiped out.

Today is Reagan's Alamo. He must beat Ford to remain a credible candidate for the Republican nomination.

Reagan was a heavy favorite until Ford came into Texas shooting from the lip, in a showdown that became increasingly personal, when the president said his challenger's criticism of U.S. defence policy was irresponsible.

Both Reagan and Ford said on Friday that the contest had become extremely close.

Although it is a Republican fight, the votes of Democrats could make the difference.

Texas is a conservative state, even though Democrats have traditionally dominated its politics.

But the voters are not required to register in advance by party affiliation and are allowed to mark either ballot.

Reagan attempted to recruit Democrats during the last day of his campaign.

"I know I'm talking to a lot of Democrats and independents," he told about 3,000 people at the Alamo.

And in a later speech at Dallas he apparently was, because a large sign in the crowd proclaimed its bearers to be "Democrats for Reagan."

Texas is a must-win for Reagan because it is the key state in what is called his sunbelt strategy. He has always maintained that despite losing every early primary except North Carolina, he would start to win in the later stages of the campaign, beginning here, and in the western and southwestern states.

Republican State Party Chairman Ray Hutchison, who has remained a neutral, as has his close ally John Connally, says he thinks that Reagan has the edge, but the immense symbolic appeal of a presidential visit, which gained Ford very large crowds, might make the difference.

Hutchison said that whoever wins the nomination, the Republicans will have to come to the South for a vice-presidential candidate. Connally has been frequently mentioned as a likely candidate.

Both Ford and Reagan campaigned aggressively here, in a state that likes a brawl and where patriotism is extremely high.

"Mr. Ford has called me irresponsible, glib and superficial, but he has not responded with a single fact or figure to refute my charge that the U.S. is second to the Soviet Union," Reagan said.

He also charged that the U.S. is dictating to the people of Rhodesia by advocating majority black rule there.

Reagan

DIET WENT TO DOGS

TACOMA (AP) — No criminal statute applies to the case of a Ft. Lewis soldier who has acknowledged butchering dogs and cats for his family to eat.

"We're still looking through the books for a possible violation of the law," said prosecutor Gary Cronk. "But our research thus far indicated that it is not a crime to eat dogs or cats."

A refrigerator "full of parts of dogs and cats" was found.

PASSPORT PHOTOS
Color or Black & White
10 Minute Service
TIVOLI STUDIOS
1841 Oak Bay Ave.
595-8024 5-1

Victoria hudac

DO YOU HAVE A LIST OF ALL THE CRAFTSMEN WHO CO-OPERATED IN THE BUILDING OF YOUR NEW HOME?

You could have! If your contractor is a Victoria HUDAC member builder he will co-ordinate and supervise the efforts of the other trades, artisans and professions and provide this list to facilitate proper maintenance of your new home

Victoria HUDAC
HOUSING and URBAN DEVELOPMENT ASSOCIATION OF CANADA

Would you believe homes this beautiful could be factory built?

Believe it.

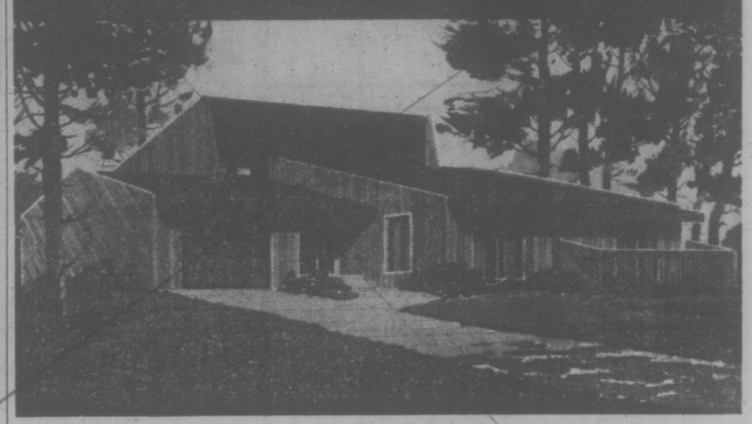

They are.
Designed and manufactured by Westwood Building Systems. We've brought them a long way. Applied modern finishes. Developed stunning exteriors. Added greater interior flexibility. Without losing the unique quality and economy of factory-built components.

Enclosed is $1.00 for portfolio of brochures in full color.
NAME.....
ADDRESS.....

WESTWOOD BUILDING SYSTEMS LTD.
2 EWEN AVENUE, NEW WESTMINSTER, BRITISH COLUMBIA V3M 5B1 TEL 526-2677

member of HUDAC
WESTWOOD BUILDING SYSTEMS
7137 Wallace Drive, R.R. No. 1, Brentwood Bay, B.C.
(Keith Vickers) 652-3011

CIA Still Paying Newsmen Spies

WASHINGTON (WP) — The U.S. Central Intelligence Agency was still paying two full-time American newsmen for overseas undercover work in February, three months after former CIA Director William Colby told the House intelligence committee that "such relationships . . . have in fact been terminated."

According to the senate intelligence committee report released this week, staff investigators found that two staff members of "general circulation, U.S. news organizations" were still functioning as "paid undercover" contacts for the CIA.

Last Nov. 6, Colby assured the House committee: "We do not at this time employ any staff members of regular U.S. general circulation journals."

"I undertook the commitment to terminate any such relationships and over these past two years we have in fact terminated those relationships," Colby told the committee.

In a telephone interview Friday, Colby said that when he appeared before the House committee, "I was pretty sure we had terminated them. I don't recognize what the (senate) committee is talking about."

Colby added: "I know it was supposed to take a couple of years to unhook one or two of them."

Sources on Capitol Hill and within the CIA pointed out that Colby in his 1975 House testimony said he had terminated employees of "U.S. general circulation journals" which would not include reporters for radio, television or the wire services. But Colby said Friday that he had not intended to make such a distinction.

FLOOR COVERING
We have it!
● Quality
● Selection
● Service
● Estimates without obligation
Capital City Carpet & Lino
1920 OAK BAY AVE.
598-4441
After 6 call J. Houston
598-7024

Bargaining End Bid in Virginia

RICHMOND, Va. (WP) — Gov. Mills Godwin Friday launched an effort to end public employee bargaining in Virginia by directing the attorney general to seek a state court ruling declaring contracts between unions and state and local government agencies to be illegal.

State attorney general Andrew Miller has issued a number of formal opinions in the last six years that have declared it illegal for either the state or local governments to bargain with public employees or enter into binding contracts with employee unions. But the opinions of an attorney general do not have the force of law and at least a dozen local governments throughout the state have contracts with employee unions.

Godwin's action, which he announced at a news conference, is clearly the most important policy initiative undertaken by him during his second term as governor and seems certain to plunge him into a long controversy over public employee unions with the General Assembly.

Roofing?
We do a careful job at a reasonable price!
Capital City Roofing
Guaranteed custom work—free estimates
1920 OAK BAY AVE. 598-4441
GUTTERS • INSULATION • DOWNSPOUTS •

BUGS! BUGS! BUGS!
Is there an army of little green worms devouring your fruit trees? Take a close look at your leaves and blossoms.
IF THEY'RE EATING — PHONE US
GREENLEAVES TREE SERVICE
479-8525 — 386-1611
4-23

A new Hillside location.

Same helpful travel advice.

Our travel agency is travelling. From inside the Hillside Shopping Centre to a larger office on the outside. (Near Shopper's Drug Mart.) And you'll find us at this new location starting May 3rd.

To celebrate, we're offering a trip for 2 to Disneyland.

It's easy to enter this draw. Just fill in the coupon below and bring it in person to Totem Travel's new Hillside office before May 9th.

That's all.

On Monday morning, May 10th, Barry Bowman will draw the name of the winner on his C-FAX morning show.

NAME.....
ADDRESS.....
PHONE.....
(Deposit this coupon in person at Totem Travel, Hillside Shopping Centre before May 9th.)

TOTEM TRAVEL
HILLSIDE SHOPPING CENTRE - 595-1181 MAYFAIR SHOPPING CENTRE - 386-3277 Way to go!

Catastrophic Climate Changes Due—CIA

WASHINGTON (AP) — Millions in India face starvation, China will suffer a major famine every five years and the Soviet Union will lose a major wheat growing area because of catastrophic changes in the earth's climate, a CIA report says.

The anticipated changes, which will return the climate on this planet to a condition similar to that of 100 to 400 years ago, will cause economic and political upheavals "almost beyond comprehension," the report says.

Based on a climatic change study by Reid Bryson of the University of Wisconsin, the report says the world's climate is cooling and will revert to conditions that prevailed between 1600 and 1850.

In an addendum to the report, Bryson says the climate changes are the result of world-wide drops in temperature caused by amounts of volcanic ash, carbon dioxide and man-made polition in the atmosphere.

"The change of climate is cooling some significant agricultural areas and causing drought in others," the report said. "If, for example, there is a Northern Hemisphere drop of one degree centigrade it would mean that India will have a major drought every four years and can only support three-fourths of her present population.

"China, with a major famine every five years would require a supply of 50 million metric tons of grain. The Soviet Union would lose Kazakhstan for grain production, thereby showing a yearly loss of 48 million metric tons of grain.

"Canada, a major exporter, would lose over 50 per cent of its production capability and 75 per cent of its exporting capabilities," the report says. "Northern Europe will lose 25 to 30 per cent of its present production capability while the Common Market countries would zero their exports."

POLIO RISK

VERNON (CP) — Residents near the mouth of Vernon Creek who draw drinking water from Okanagan Lake are in danger of contracting polio, the regional health officer, Dr. M. R. Smart, warned Friday.

"There is a definite potential hazard," he said, following a report from Ottawa which said polio virus is found in conventional sewage treatment plants.

Dr. Smart said these and any other residents drinking Okanagan Lake water would be wise to get polio booster shots for themselves and their children.

"I've got to say yes — it must be so," he said about the Ottawa report. "I can't dispute the findings," he said. "There is a potential hazard here."

COME & SEE
Mariposa Glass Blowing
—a fascination to young & old—
Enjoy Mariposa's low prices!

+ Beautiful Handcrafted Terrariums and tops now available!
+ Glass Blowing Every day, Saturdays and Sundays too!
+ Elegant figurines and useful household items.

5325 Cordova Bay Road 658-1019
Next to Old McDonald's Farm
5-1

Quarterly Reports

VANCOUVER (CP) — Finance Minister Evan Wolfe said Friday that the government is pressing ahead with its plan to institute a system of public quarterly financial reports.

He said if quarterly reports had been available during 1975, "it is doubtful the previous government would have called an election Dec. 11, since the public would have known of the financial difficulties facing the government."

He said these difficulties forced the election, in which the New Democratic Prty was defeated by Social Credit. The NDP was attemting to gain re-election before the pebple became aware of its problems.

Wolfe said in a speech he expects the first quarterly report to be published at the end of June and the government plans a bill during the current session of the legislature to provide for the establishment of an auditor-general.

The government's thinking on an auditor-general is "not really complete" and it is examining statues of other Canadian jurisdictions that have auditor-generals, Wolfe said.

"We will want to ensure the auditor-general's independence and security, that he has sufficient tenure of office and adequate staff to do his job."

The auditor-general will not have any accountability covering basic policy behind each government action but his accountability will be "in respect of the manner in which government policy is carried out."

Wolfe said the auditor-general will be keeping watch on wehther, in the carrying out of policies, the government is spending money in an economical and efficient manner.

No Jewish Protests Planned

VANCOUVER (CP) — Vancouver's Jewish community has advised Habitat officials that no demonstrations are planned during the United Nations conference on human settlement, Mike Bortnik, a director of the Canada-Israel committee for Habitat, said Friday.

"We're not happy about the Palestine Liberation Organization being here, but we can accept that. This conference supersedes nationalism and other considerations and we welcome it."

Bortnik said there is no way any organization can prevent individuals from demonstrating and some future events could change the attitude of the Jewish community but "it would have to be extremely serious."

Duccio Turin, deputy secretary general of Habitat, said Friday there had been no violent demonstrations at previous UN conferences and officials have no reason to think there will be any trouble at Habitat.

Habitat 'Worth The Cost'

VANCOUVER (CP) — No bricks or mortar will be produced by Habitat — but the product — ideas and transmission of ideas — is worth the costs of holding the United Nations conference on human settlement, Duccio Turin, a senior Habitat organizer, said Friday.

He told a news conference the total transfer of money generated by the conference would be one hundredth of one per cent of what is spent yearly in the world to build houses and described the conference spending as infinitesimal in relative terms.

"If the cost of one per cent of the dwellings in the world was reduced by one per cent, which is not beyond reason, then it (the conference) would have paid for itself in one year."

Turin, who is deputy to the secretary general of the Habitat secretariat, said that the People's Republic of China should not be written off yet as a Habitat participant.

Swine Flu Testing Started

GENEVA, Switzerland (AP) — Canada, France and East blood of influenza victims to see whether it contains antibodies against the killer swine flu, the World Health Organization reported Friday.

None of the blood tested showed the swine virus, officials said. A WHO official said the tests are to prepare against a possible outbreak next winter of the dreaded strain that killed 28-million people at the end of the First World War.

WHO officials said patients under the age of 50 generally have no antibodies to protect them against swine flu.

City Traffic Flow Alters

Victoria traffic department has announced several changes in downtown traffic flow for the next three days.

The biggest change starts when the west side of Douglas from Discovery all the way to Belleville will be a no-stopping zone from 7 a.m. to 9 a.m. Monday through Friday.

This Sunday only, Johnson Street will be closed for paving between Government and Store from 8 a.m. to 6 p.m. Also Sunday, a new traffic control computer will be installed at Humber Green between 8 a.m. and 10 a.m. and special traffic direction signs will be in place.

Monday only, Fort Street between Government and Wharf will be closed from 8 a.m. to 5 p.m. for paving and Broughton Street will be one-way eastbound from Wharf for the one day.

IS CBC TRYING TO LEAVE FARM?

OTTAWA (FP) — The drastic cutback in CBC farm broadcasting, believed to be a preliminary step toward elimination of this kind of programming on the national ratio network, is to be looked into by the Commons broadcasting committee.

A motion to this effect was approved unanimously by the Commons Friday after it was introduced by Ontario Conservative Bill Jarvis and Crowford Douglas, an Ontario Liberal who is vice-chairman of the all-party committee.

The fact that the proposal was approved unanimously is a measure of the seriousness with which MPs consider the cutback in programs aimed at rural listeners.

LOCAL and LONG DISTANCE MOVING
RELIABLE TRANSFER OF VICTORIA LTD.
Member of United Van Lines
388-6466 4-11

FRESH FROZEN AT SEA
PRAWNS
PACKED IN 10-LB. BOXES
$1.50 a Pound, Mill Run
Location: D.O.T. Fishermen's Wharf
Left Side Johnson Street Bridge, Below Traffic Light
Time: Boat
Beginning Sun., May 2—9 a.m. Until Sold Out 4-30 "EVENTIDE 1"

SPRING CONCERT
St. John's Church
1611 Quadra St.
WEDNESDAY, MAY 5
8 P.M.
Erika Kurth (Soprano) and String Ensemble with Supporting Artists
No Charge for Admission
5-1

FLAMENCO WORKSHOPS
Carol Whitney, P.Hd.
will present a series of 4 workshops on Flamenco Guitar on
May 5, 12, 19, 26—7:30 p.m.
Craigdarroch Castle Auditorium
Fee $10.00
For Further Information Call:
VICTORIA CONSERVATORY OF MUSIC
595-2151
5-1

RE-UPHOLSTER NOW
THOUSANDS OF FABRICS TO CHOOSE FROM
• FREE ESTIMATES

Gregg's also manufacture chesterfields, love seats and chairs. Compare our Quality Service and Price. You will find that Gregg's is the place to buy. We make mattress and boxsprings — here again, Quality Service and Price make Gregg's Your "Place to buy." Please feel free to look over our factory.
NEED EXTRA BEDS??? SEE VICTORIA'S LARGEST SELECTION OF SOFA BEDS AT GREGG'S.
GREGG'S FURNITURE MANUFACTURERS (VICTORIA)
4-17 2300 DOUGLAS ST. — 388-7365

Charlie and Metro are award winners . . . again. Good old Charlie Forrest. For the 4th year in a row, he's been given the Service Manager Award from Toyota Canada. And only 2 of these awards are given annually for the entire province. But lest this go to Charlie's head, Metro also won the Dealership Award, again for the 4th consecutive year. And we're the only dealership in Canada with this record.

And to celebrate, just look at our Spring Tune-up Specials. Under Charlie Forrest's supervision you get:

1 A COMPLETE TUNE-UP including
Change oil & filter
Test and inspect cooling system
Inspect drive belts
Compression Test
Test ignition system
Test battery & charging system
Inspect exhaust system
Test starting system
Replace fuel filter
Check windshield wipers & washers
Inspect steering & suspension
Inspect brakes & tires
Check lights
For just $29.95 (4-cylinder car) Plus Parts OR $35.95 (6-cylinder car) Plus Parts

2 A LUBRICATION SPECIAL including
4 quarts of oil and oil filter
For just $13.95

And everyone who comes in for service during these specials gets: A free 56-point safety check.
See how much service your money can buy at Metro.

TOYOTA METRO
625 Frances Ave., Victoria 386-3516

MAJOR ROLES in Western Canada Theatre's original musical revue, Seasons, are taken by, left to right, Robert Vallee, Lynn Bouthot and Charles Gray. At McPherson Playhouse, May 6-8.

'Seasons' Closes Season

By AUDREY JOHNSON

There is a quality of distinction and unique appropriateness about the closing event in John Minshall's first full season.

A new Canadian musical revue, produced and partly written by Tom Kerr, Western Canada Theatre Company's successful and dynamic founder-director, carries with it a guarantee of vitality, humor and dramatic flair.

Minshall presents the show entitled Seasons, Thursday, Friday and Saturday at McPherson Playhouse at 8:45 p.m. Kerr describes it as a satire on the illusive search for success and says it is based on actors trying to get started in the professional theatre. The idea has been extended to include the general population who go through much the same ups and downs in trying to find employment.

From the original confining of the play to the theatre, it has been developed to illustrate the changes of mood that occur to the same people during various seasons of the year and the theatre.

Seasons in a shortened version opened at Edmonton's Citadel Theatre recently and as a result John Neville has booked the extended version for inclusion in his 1976-77 program.

Lyrics have been written by Kerr and Vancouver actress Susan Wright and the lively musical score is by Rick Fox, the gifted young artist who was musical director for WCTC's successful productions of Godspell, Canterbury Tales, Jacques Brel and other shows.

The major song is a toe-tapping gospel-styled number called Nothing to Lose and its rendering becomes a nostalgic tribute to B.C.

Minshall, Victoria's first resident impresario, says his initial season was successful both financially and artistically. He has been encouraged by the co-operative attitude of local organizations and feels that the standards of resident groups have elevated in response to the challenge of incoming attractions.

In the new season, which will get under way in mid September with the appearance of famed singer Cleo Laine at the Royal Theatre, variety is the keynote.

From France comes the famous choreographer-dancer Roland Petit with Canada's great ballerina Karen Kain; from Hungary, gypsy dancers and orchestra; from the USSR, an evening of opera and song by outstanding Russian soloists.

A high favorite with Victoria audiences, Royal Winnipeg Ballet will be back, and so will the incomparable Romeros' guitar family.

Of the eight debuts in this city two will be Canadian groups — the National Arts Centre Orchestra under Mario Bernardi, and Les Grands Ballets Canadiens. World of Gilbert and Sullivan direct from Britain and international pianist Garrick Ohlsson complete the season.

There are also to be three bonus attractions — Anna Wyman Dance Theatre, Spanish dancer Carlos Montoya and the London Sinfonietta.

A bright new venture is also in the works: summer theatre that combines a stage musical with the informal cabaret concept. Its name — Cabaret.

One of the most popular and be-laurelled musicals of the century, Cabaret sent the stars of Julie Harris, Liza Minnelli and Joel Grey rocketing, won the Tony Award, the New York Critics Award and Outer Critics Circle Award.

It is to be staged by Minshall in collaboration with Kaleidoscope Theatre in July at the Cedar Hill Community Centre, with Paul Liittich, Elizabeth Wallace, Pat Armstrong and Jean Paul Destrube in the leads. Director is Colin Gorrie and designer is Jack Simon of Vancouver's Playhouse Theatre Centre.

On July 1 a gala performance with dancing and other festive events for the audience will be given. All-inclusive tickets for this single occasion are on sale now at McPherson box office at $20 per person.

ENTERTAINMENT GUIDE

BUTCHART GARDENS PRESENTS "SPRINGTIME '76". Now just bursting into bloom! For this special event, planning started over a year ago. Butchart Gardens' skilled and dedicated gardeners, pooling their knowledge and ideas, plus new techniques, have made this spring showing just about the most thrilling and beautiful ever in these most famous gardens. In keeping with the festive mood, lively entertainment will be presented every Sat. and Sun., 1-3 p.m., by the Butchart Gardners". Gardens open every day 9 a.m. to 8 p.m. Continuous coffee bar service. Restaurant open every day 11 a.m. to 5 p.m. serving delicious lunches and afternoon teas. Plan now with your family and friends. 4-30

Vic High Centenary Revue

A cast of 80, including present and former students of Victoria High School supported by a 50-voice choir, is reaching the culminating stages of rehearsal for what is truly a once-in-a-lifetime show — a fast-paced revue celebrating the school's centenary.

Come Give a Cheer is the show's title and it will be presented for the general public on Friday, May 7 at 6 p.m. in Memorial Arena.

Victoria High alumni and experienced theatre people Sylvia Hosie, Pam and Jack Trueman, Larry Eastick, Ian Pool, Denis Johnston, John Britt and Dr. Peter Smith, together with Tommy Mayne of Vic High's teaching staff, got together more than a year ago and after several weeks work came up with a script.

Ms. Hosie is the director and settings have been designed by Trueman, who will also light the show.

There will be an orchestra made up of local professional musicians, under the direction of Vic High band director and symphony violist John Murray, accompanying the dancers and singers.

Ian Pool of Bastion Theatre is stage manager and sound will be by Alan Macey.

A great deal of professional expertise is involved in a big family-style revue that, at $2 per reserved seat (now on sale at the arena box office), is a remarkable bargain.

A second show at 8:30 p.m. is for the school's students and former students and is already close to a sell-out.

SPRING CONCERT SLATED

A spring concert of vocal and instrumental music featuring soprano Erika Kurth, Erich Schwandt, harpsichord, Lionel Martin, oboe, and James Kennedy, flute and recorders, will be presented Wednesday at St. John's Church, Quadra at Mason.

An ensemble of string players will also take part in an accompanimental role.

Sculpture At Gallery

Among interesting new exhibitions at Victoria Art Gallery is a comprehensive exhibition of works by major Canadian sculptor Josef Caveno, entitled Investigations, 1968-76.

Included in the show is Caveno's Tensile Sphere, which is six feet in diameter. The prototype model, 20 inches in diameter, is also part of the exhibition.

The Tensile Sphere is a structure comparable to Buckminster Fuller's Geodesic Dome in respect to its importance as a structural engineering discovery. It has been commissioned to be permanently represented at the Canadian Chancery in Brasilia, scheduled to open this spring.

Concentrations in a Continuum, an exhibition exploring the creative use of hand and eye by artists working at Victoria's Northwest Coast Institute of the Arts, and the National Gallery circulating exhibition of drawings by the Group of Seven, are also on view at 1040 Moss.

Quartet at Castle

A special concert by Vancouver's celebrated Purcell String Quartet will be given at Craigdarroch Castle, 1050 Joan Crescent, Thursday at noon.

The concert is under the sponsorship of Bictoria Conservatory of Music and is open to the public with no charge for admission.

camosun college
professional actor training programme
presents
noel coward's hilarious comedy
HAY FEVER
McPherson Playhouse May 4 & 5
at 8 p.m.
Tickets on sale now at
McPherson Box Office

VICTORIA OPERATIC SOCIETY
AUDITIONS FOR
Our November Production of
"THE STINGIEST MAN IN TOWN"
A Musical for the whole family based on "A Christmas Carol" by Charles Dickens.
• CHILDREN: 6:30 p.m., Mon., May 10
• CHORUS: 7:30 p.m., Mon., May 10
• PRINCIPALS: 7:30 p.m., Wed., May 12
AT SERVETUS HALL—106 Superior St.
Stage Director: Colin Skinner. Musical Director: Tudor Jones. Choreography: Sherry Black.
For Further Information Phone: 592-7375

CJVI PRESENTS
IN PERSON IN CONCERT
JOHNNY CASH
featuring
The Cash-Carter Family
JUNE CARTER ★ JOHNNY CASH
CARTER FAMILY ★ ROSEY LAWHEAD
★ TENNESSEE THREE ★
Great Family Entertainment
VICTORIA MEMORIAL ARENA
SATURDAY, MAY 15 — 8 P.M.
ALL SEATS RESERVED — 5.00, 6.00, 7.00
TICKETS NOW ON SALE, 9 A.M.-5 P.M. Mon. to Sat.
AT ARENA BOX OFFICE
Enclosed is Money Order payable to VICTORIA MEMORIAL ARENA, 1925 BLANSHARD ST., FOR THE JOHNNY CASH SHOW.
Totalling $.....for.....tickets at $.....each
NAME .....
ADDRESS .....
CITY .....
Please enclose stamped, self-addressed envelope for prompt return of tickets. 4-24

paula ross dancers
An Extravaganza of Fabulous Dance!
Enjoy a unique evening of dance from Canada's own Paula Ross . . . Saucy, poetic, powerful and provocative.
WED., THURS. MAY 12-13
8:30 p.m.
McPHERSON PLAYHOUSE
Tickets 4.50, 3.50, 2.50
from McPherson Box Office
4-27

John Minshall Presents
TOM KERR'S
WESTERN CANADA THEATRE COMPANY
SMASH NEW CANADIAN MUSICAL REVUE
SEASONS
Lyrics by Tom Kerr and Susan Wright
Music by Rick Fox
(Musical Director for Godspell, Canterbury Tales, Brel, etc.)
BRILLIANT SATIRE on illusive search for SUCCESS. Songs sweep through love, nostalgia, sophistication, gaiety and humour.
THURS., FRI., SAT.
May 6, 7, 8—8:45 p.m.
McPHERSON PLAYHOUSE
Tickets $5.50, $4.50, $3.50
Available from McPherson Box Office
4-24

A MEASLY $1 IS ALL IT COSTS FOR A GOOD TIME AT
KARTLAND
479-1122
OPEN FRI. 7-10
SAT. and SUN. 10-10
Douglas at Vanalman
4-30

JAMES COCO ★ RAQUEL WELCH
starring in The WILD PARTY as Queenie
plus
They are still at large!
BEWARE! SAVAGE SISTERS
Warning: Some sex scenes and coarse language. B.C. Dir.
Fox CINEMA
Quadra at Hillside 382-3370
1 show nightly
SISTERS 7:30
PARTY 8:55
Box Office opens 7:15
EAST INDIAN SHOW SUNDAY 3 P.M.
"CHUPKE CHUPKE" — BEST PICTURE OF THE YEAR
Starring Dharmendra, Sharmila Tagore, Amithabh Bachchan, Jaya Bhaduri. Color, in Hindi with English Subtitles.

In new screen splendor...The most magnificent picture ever!
DAVID O. SELZNICK'S PRODUCTION OF MARGARET MITCHELL'S
"GONE WITH THE WIND"
STARRING CLARK GABLE, VIVIEN LEIGH, LESLIE HOWARD, OLIVIA de HAVILLAND
Winner of Ten Academy Awards
STEREOPHONIC SOUND METROCOLOR An MGM Re-release
NIGHTLY AT 8 P.M.
GENERAL
in Nootka Court
382 5922 · Douglas & Humboldt
TOWNE Cinema
4-30

FINAL WEEKEND
The Sunshine Boys
ACADEMY AWARD WINNER
George Burns as Best Supporting Actor. Plus Walter Matthau and Lee Meredith.
Panavision—Metrocolour.
EVENINGS ONLY
at 7:00 and 9:00
CLOSED SUNDAY
OAK BAY
2194 OAK BAY AVE
598-2213
General: Warning! some cuss words. R. W. McDonald
General 598-2213
5-1 Adults $2.50. Students $2.00. Children $1.00. 6. Age $1.00

IT STARTED OUT AS A JOY RIDE... IT SURE DIDN'T END THAT WAY!
MARJOE GORTNER Starring in
Bobbie Jo and the Outlaw
Also Starring LYNDA CARTER
Warning: coarse language and violence throughout. (R. McDonald)
ODEON 1
706 YATES STREET
MATINEES FRI., SAT., SUN.
1:30, 3:20, 5:05, 7:05, 9:10
MON.-THURS. 7:05, 9:10

ALFRED HITCHCOCK'S
FAMILY PLOT
There's no body in the family plot.
KAREN BLACK
BRUCE DERN
BARBARA HARRIS
WILLIAM DEVANE
Screenplay by ERNEST LEHMAN
From the novel "THE RAINBIRD PATTERN" by VICTOR CANNING
Directed by ALFRED HITCHCOCK
HAIDA
808 YATES STREET
MATURE
MATINEES FRI., SAT., SUN.
1:45, 4:10, 6:40, 9:15
MON.-THURS. 7:00, 9:20

They're real good at two things... one is stealing money...
FLASH AND FIRECAT
MATURE
ROGER DAVIS Steel drivin' man
TRICIA SEMBERA High flyin' lady
ODEON 2
706 YATES STREET
SHOWS DAILY AT
1:30, 3:20, 5:05, 7:05, 9:10

COUNTING HOUSE CINEMA 1
BROAD AT BROUGHTON
7:00, 9:15
MATURE
Paramount Pictures Presents
LEADBELLY
Occasional coarse language—(R. McDonald)

COUNTING HOUSE CINEMA 2
BROAD AT BROUGHTON
7:00 9:05
MATURE
occasional violence throughout
(R. McDonald)
"ROBIN AND MARIAN"

LONG LIVE ADVENTURE!
Sean Connery ... Michael Caine
Christopher Plummer
in the John Huston-John Foreman film
The Man Who Would Be King
Screenplay by John Huston and Gladys Hill based on a story by Rudyard Kipling
Music composed and conducted by Maurice Jarre. Produced by John Foreman. Directed by John Huston
A Persky-Bright/Foreman Picture
An Allied Artists-Columbia Pictures Production ©1975 An Allied Artists Release
ORIGINAL SOUNDTRACK ALBUM AVAILABLE ON CAPITOL RECORDS
Golden Age $1.00
CORONET
1426 Broughton
MATURE
SATURDAY & SUNDAY AT:
2:15, 4:35, 6:50, 9:15

JACK NICHOLSON
ONE FLEW OVER THE CUCKOO'S NEST
8TH WEEK
A Fantasy Film
Free List, Golden Age Suspended
WINNER OF FIVE ACADEMY AWARDS!
CAPITOL
805 Yates
Sat. & Sun. At: 1:50, 4:10, 6:40, 9:15
Warning: Violence and coarse language . . . could be frightening for children.—R. W. McDonald, B.C. Director.

"GRIPPING, SUSPENSEFUL, THOROUGHLY SATISFYING . . . A GREAT DETECTIVE STORY" — REX REED
REDFORD/HOFFMAN
"ALL THE PRESIDENT'S MEN"
Free List Suspended
Golden Age Accepted
SATURDAY AND SUNDAY AT: 2:00, 4:10, 6:40 and 9:10
CORONET
930 Yates
MATURE: Warning: Occasional coarse language. R. W. McDonald, B.C. Director

Sky Riders
They soared from the skies to stage the most daring rescue ever filmed!
DOUBLE ACTION!
SEAN CONNERY
is the agent who takes on
THE TERRORISTS
MATURE
TILLICUM DRIVE-IN
Burnside at Tillicum
382 7531
GATES OPEN — 8:30
SHOW AT — 9:00
5-1

PERFORMING next week in the Victoria Music Festival is 16-year-old Victoria born pianist Anthony Sam. Piano classes begin this weekend and, with more than 600 entries, will continue throughout the week, occupying two adjudicators in three sessions a day at two centres — Newcombe Auditorium and Christ Church Cathedral Memorial Hall. Anthony, like many others, is entered more than once. He will be playing in under 18 Bach, romantic and concert group categories as well as sight reading. He is a student at the Conservatory of Music with Edward Parker. (Photo by John McKay.)

SYMPHONY TOURS

This evening a milestone will be reached in the 35-year history of Victoria Symphony Orchestra — when it plays the first of two concerts at Vanier Hall in Prince George.

"These concerts are a breakthrough for the symphony and recognize our coming of age as an artistic force which can serve the people of the province," says president John Di Castri.

The first tour to mainland B.C. comes as Victoria Symphony maestro Laszlo Gati stands on the threshold of his 10th anniversary season with the orchestra.

Corporate support has helped to make the concerts possible, says Di Castri. David Stacey, secretary-manager of the Cariboo Real Estate Board, a sponsoring organization, looks forward to the Victoria Symphony becoming a regular part of the Prince George scene.

The concerts are a presentation of the Prince George Concert Association. The second of the pair will be performed Sunday evening, after which the orchestra will return to Victoria by chartered plane.

Times music critic Audrey Johnson is accompaning the orchestra on its history making jaunt and will report to readers on the occasion.

Maestro Gati has selected a balanced and interesting program that includes 15-year-old violin prodigy Gwen Hoebig playing Mozart's violin concerto No. 5 in A Major.

Bonham Sinks Led Zeppelin

By DAVE MARSH

ROLLING STONE

LED ZEPPELIN: "PRESENCE" (Swan Song SS 8416).

"Presence," Led Zeppelin's seventh album, represents another step backwards from the promise of the group's fourth and untitled album. That album, which contained the monumental 'Stairway to Heaven,' and has sold somewhere between 4 and 6 million copies (depending upon who you ask), was chock full of arresting melodies, imaginative riffs and, surprisingly, even some emotional content, a real first in heavy English guitar rock.

But since then Led Zeppelin has reneged on its promise over and again. The immediate follow-up, "Houses of the Holy," was a straight reprise of the fourth album, without its imagination. Last year's "Physical Graffiti," a two-record set, was simply deadening, too many songs that went on too long and too aimlessly. "Presence" now seems like just another factor in the formula.

The formula itself is not altogether uninteresting. Jimmy Page remains one of the most interesting riffers in the guitar game, and Robert Plant can occasionally reach for some surprising belting vocally. At their best, as on this album's "Nobody's Fault But Mine," Zepplin are reminiscent of the Yardbirds' empty excursions into the outer reaches of electric guitar possibility, with the added advantage of a good vocalist.

But Zeppelin has one insurmountable flaw, and it mars this album as it has every one they've made. Drummer John Bonham is something like clinically incompetent. When he and Page riff together, in their a-rhythmic fashion, the results can be effective, if never truly riveting. When Page steps away from him, everything falls apart. Part of the problem is the lifeless way that Bonham's drums are recorded, but a bigger difficulty is that he just can't keep time. They call him Moby Dick, and, like the great white whale, he's dragging a potentially fantastic vessel to the bottom with him. Cut the line, I say.

KISS: "DESTROYER" (Casablanca NBLP 7025).

Coupled with Alice Cooper's producer, Bob Ezrin, Kiss have made their best record. It has all the old Cooper ingredients — harmless outrage, well-structured guitar riffs, an aimless but steady beat, anthemic vocal chants. 'Flaming Youth' is a song, in fact, that Cooper might well use on his next attempt, if he hasn't given all up for the glories of golf. 'Shout It Out Loud' is revitalized New York Dolls, without the irony.

Of course, that's a central flaw: Without the irony, what is this stuff? A quick bash and back to the bar, I guess. (P.S. Forget the ballads. Alice Cooper has an approximation of a human voice. These guys have tongues.)

Clay Sculpture At Carr Gallery

At the Emily Carr Art Centre, 207 Government, oil paintings by John Kembeel will be on view from Monday to Friday. The hours are 10 a.m. to 4 p.m.

This show will be followed, starting Saturday, May 8, with an exhibition of paintings by Della Paranich. Saturday hours are 4 p.m. to 8 p.m. and the show will continue Monday through Friday, May 14.

Classes in clay sculpture with Virginia McCaffrey will begin May 11 and will continue for 10 weeks. The classes are limited to 10 persons and the fee is $50.

Included will be introduction to basic figure study and simple anatomy for beginners. Experienced students and artists will be welcome and there will be a live model.

Friendly Purchase

WASHINGTON (WP) — The United States has persuaded India to accept 100,000 metric tons of unsold, surplus American rice under the Food for Peace program despite a record harvest and a substantial buildup of grain stocks in the Asian country. An official of the Indian embassy here said his government had agreed to take the rice as a "gesture of friendship and cooperation."

"ENJOY YOURSELF . . . IT'S LATER THAN YOU THINK"
Tam O' Shanter
Esquimalt at Head Street
Reservations 383-2022 or 592-2640
JOIN GEORGE McDOWALL & FRIENDS EVERY FRI., SAT, & SUN.
A Good Nite's Entertainment — Sing Along and Dance
Our Sunday Smorgasbord
"STILL THE BEST"
4-9

Family Style DINING
Enjoy satisfying, inexpensive dining out often — at SCOTT'S, downtown.
OPEN 24 HRS. EVERY DAY
SCOTT'S RESTAURANT
650 Yates at Douglas

VICTORIA THEATRE GUILD
presents
"THE ENTERTAINER"
by John Osbourne
at
LANGHAM COURT THEATRE
THURS. MAY 6 through SAT. MAY 15
8:15 Nightly
Director: Helly Clews
Tickets Eaton's Box Office — Open 10 a.m. to 4 p.m. Daily from May 4th
Tickets $2.50 (Students $1.50 Mon.-Thurs.)

KALEIDOSCOPE THEATRE
presents
THE SELCHIE SONG
a documentary with music about the Sealing Industry
at
THE BELFRY (Corner of Fernwood and Gladstone)
May 1, 2, 4, 5, 6 and 8 at 8 p.m.
Admission: $2.50
Tickets 388-7378 or 385-6815

Amity Singers
Under the Direction of
JON WASHBURN
PURCELL: Man That Is Born of a Woman
BUXTEHUDE: Jesu Meine Freude
HAYDN: Missa Brevis (Kleine Orgelmesse)
SCHUBERT: Mass in C Major
with Instrumental Ensemble, Organ & Soloists
SPECIAL GUESTS
Karen Smith—Soprano Robert Hall—Tenor
CHRIST CHURCH CATHEDRAL
WEDNESDAY, MAY 12 — 8:30 P.M.
TICKETS $3.50
Senior Citizens/Children, Students with cards $2.50
available from MODERN SOUND RECORDS, 766 Fort St.
THE TUDOR SWEET SHOPPE, 2228 Oak Bay Avenue
and at the door.
4-24

FELICE'S CATERING
FOR ANY PARTY ANYWHERE
For Information
Ph. 382-3239

GR. PEARKES Arena 3100 TILLICUM 385-6564
PUBLIC ROLLER SKATING
Friday 7:30 - 9:30
Sunday 7:30 - 9:30

ESQUIMALT SPORTS CENTRE
ROLLER SKATING TONIGHT
7:30 - 10:00 P.M.
RENTALS AVAILABLE

John Minshall Presents
Performance 76/77
Victoria's Greatest Entertainment Package
• Cleo Laine
• Royal Winnipeg Ballet
• National Arts Centre Orchestra
PLUS 7 MORE HEADLINE ATTRACTIONS
A SPECTACULAR 25% DISCOUNT
YOUR CHOICE OF THE BEST SEATS GUARANTEED FOR THE 76/77 SERIES!
Phone Today to Receive Your Performance 76/77 Brochure
CALL 383-3716
4-17

CORDOVA BAY STORE
(Next to Cordova Bay Shell Station)
presents
MAURICE THOMAS
and
MARTIN THOMAS, POTTERS
Sat. and Sun. Afternoons—May 1 and 2.

JOIN in all the laughs and fun of the old Wig n' Dickie featuring your old London Host.
THIS THURS., FRI. & SAT.
EDDIE SHEAR
AND THE
"PENNY FARTHING SHOWBAND"
EVERY THURSDAY FROM 6:00 p.m. BUFFET DINNER $5.00
EVERY FRIDAY and SATURDAY 6 p.m.-9 p.m.
"An OLD ENGLISH DE LUXE BUFFET"
only $6.50
Cabaret 9 p.m.-1 a.m.
NO COVER CHARGE FOR DINERS
RESERVATIONS RECOMMENDED
THEATRE Wig n' Dickie RESTAURANT
THE WILSON MOTOR INN
850 BLANSHARD ST. 385-6787
4-21

DINING WITH A DIFFERENCE
Gay Nineties Spare Rib House
KEN PEAKER and ROLLY McINTOSH
Plays Your SING-A-LONG MUSIC
A SPARKLING ATMOSPHERE For PERSONALIZED MUSICAL HAPPENINGS
World-Famous SPARERIBS — Full Dinner Menu
825 Burdett — CHERRY BANK HOTEL — 385-5300
2-6

CKDA 1220 PRESENTS
APRIL WINE
with special guest stars
HEART
VICTORIA MEMORIAL ARENA
FRIDAY, MAY 14 — 8 P.M.
GET YOUR TICKETS EARLY
GENERAL ADMISSION AND DAY OF SHOW $6.00
TICKETS NOW ON SALE AT ARENA BOX OFFICE
9 A.M. - 5 P.M. DAILY EXCEPT SUNDAY
PRODUCED BY DONALD K. DONALD PRODUCTIONS
4-17

MEMORIAL ARENA
ROLLER SKATING
SUNDAY
8:00 TO 10:00 P.M.
BRING YOUR FRIENDS!
HAVE LOTS OF FUN!
5-1

4-29
The Big Cabaret
Featuring
"VINTAGE"
Thursday Fridays Saturdays
Dining 7-9 Dancing 9-2
2915 DOUGLAS ST. INGRAHAM HOTEL 385-6731

GIANT BINGO
MEMORIAL ARENA
MAY 12 — 7 P.M.
JACKPOT PRIZE $5,000
TOTAL PRIZES $20,000
ADMISSION
ADVANCE $3.00
Includes First Card
AT DOOR $3.50
(Extra Cards $2.00 Each)
15 REGULAR GAMES
4 EARLY GAMES
4 EXTRA GAMES
TICKETS AVAILABLE MEMORIAL ARENA or LONDON BOXING CLUB REGULAR BINGO
SUPPORT AMATEUR SPORTS

CRAIGFLOWER MOTEL
101 Island Highway 388-7861
is pleased to announce the opening of their restaurant
ADMIRALS QUARTERS
Saturday, May 1st, 1976
and look forward to your patronage for Breakfast and Lunch. Hours: Daily 7:00 a.m. to 2:30 p.m.

THE VICTORIA ACTORS ASSOCIATION
AUDITIONS!
For the Compelling Play "Dylan"
to be presented at the
McPHERSON PLAYHOUSE OCT. 27-30
Actors Interested Please Attend
CASTING SUNDAY MAY 9, 2-5 P.M.
CEDAR HILL COMMUNITY CENTRE
3220 CEDAR HILL ROAD
or
TELEPHONE ALLAN PURDY 477-1480
5-1

JOHN MINSHALL PRESENTS
DIRECT FROM VIENNA
THE ORIGINAL
JOHANN STRAUSS ORCHESTRA
Full Orchestra — Internationally Renowned
Founded in 1826 by Johann Strauss "Father of the Waltz"
Thrill to the unforgettable and irresistable original scores of the Blue Danube Waltz, Pizzacato Polka, Russian March, Voices of Spring, Thunder and Lightning, Perpetuum Mobile and many more. Lilting waltzes, rollicking polkas, saucy gallops and colorful marches.
AN EVENING OF UNPARALLELED MUSICAL ENJOYMENT
AT THE ROYAL THEATRE
FRI., MAY 14 — 8:30 p.m.
Tickets 8.50, 7.50, 6.50, 5.50
Available from McPherson Box Office
5-1

FRESH RED SALMON 1.69 lb.
Right Off The Boat!
FISHERMAN'S MARKET
Located at
FARMER'S MARKET — COLWOOD
478-4522 OPEN 7 DAYS A WEEK
4-29

Amity Singers
AUDITIONS
for the 1976-77 Concert Season will be held by Mr. Jon Washburn on Saturday, May 15, 1976
ALL VOICE SECTIONS OPEN
For information and an appointment phone Mrs. Gale O'Riordan at 477-9107
4-28

'Army' aids when others won't

There was a time when a hot meal, a clean bed and few words from the Good Book would cure society's ills.

In some cases that still works but for the most part today's problems are far more complex.

The drug scene, the vicious circle of alcoholism, the unwanted elderly, the uninspired young, and broken homes that need mending and rebuilding: all are realities of deep human need.

The foregoing is the preface to the 1975 annual report of The Salvation Army for Victoria and Vancouver Island.

All these problems are the concerns of the Army. It serves all these elements and individuals that, frankly, most of society does not want to be bothered with, the report says.

The Army needs help in the form of money to carry out its programs: Its annual Red Shield Appeal, with an objective of $160,000 for Greater Victoria and the Gulf Islands, will be held this month.

The Army has corps in Victoria, Esquimalt, Nanaimo, Port Alberni and Courtenay. It also operates the Harbour Light Centre in Victoria and Men's Social Service Centres in Nanaimo and Victoria.

There are two senior citizen's homes in the area, Matson Lodge and Sunset lodge.

In addition, Army personnel work in correctional services, family welfare and counselling, emergency services, suicide prevention bureau, give Christmas assistance, run a summer camp and look after shutins through the League of Mercy.

Last year more than 35,000 meals were served and 27,653 people attended meetings at the Harbour Light Centre. Alcoholics receiving counsel and treatment numbered 226.

There were 108 persons who enjoyed the facilities of the Army's summer camp and 2,299 interviews were carried out with men and women in court and prison.

Regular chapel services, Bible study and help with legal aid are part of the correctional services officer's work.

A total of 30,571 men and women were given shelter and 68,394 meals were served and 21 persons were reunited with family and friends. The Suicide Prevention Bureau helped 47 individuals.

In senior citizens' homes on the Island 228 men and women, of an average age of 85, were looked after.

The League of Mercy called on patients in more than 50 hospitals and institutions and 213 men were helped to find employment.

Practical assistance was given 3,071 people through the Army's family welfare program.

In summing up the annual report, Capt. Stan Ratcliffe, campaign director, said that Salvation Army methods may change "but our motivation is still the same. Christ taught us that all men are brothers. When a brother asks, you give, freely and willingly. We've pledged our lives to this."

—CP

Unwanted, unloved

Mother Teresa of India speaks to standing-room-only audience at Convocation Hall in Toronto this week. Roman Catholic founder of the Missionaries of Charity, in Canada for Habitat conference in Vancouver, said world was suffering from being unwanted and unloved.

Exchange program

Students due from Mexico

Four young Mexican students are coming to Victoria this summer and there is also an opportunity for local students to go to Mexico or Central America under the Intercambio Exchange program.

Mrs. Llona O'Gorman, Victoria representative, is looking for homes for the four for two summer months.

There are still two openings for Victoria students aged 12 to 18, to travel south. Deadline for applications is May 15.

Visitors become members of the host families who provide room and board, love and concern, Mrs. O'Gorman said. The students are covered by medical insurance and have their own spending money.

It is important that there be children of similar age in the family, she added.

The Victoria students will reside in the host country in the same manner as those coming to Canada.

Main requirements are that they are adaptable and comfortable with the idea of being away form home for two months and that they will be good ambassadors of Canada.

The cost per student of $550, for familes who have previously had students as guests or who plan to this year, includes air fare, medical coverage and administration costs.

For families who have not taken part in the program before the cost is higher.

Coming to Victoria are Carlos Cayon, 15; Alejandro Araiza, 12; Diana Rosales, 13; and Maria del Carmen Giner, 13.

The program is administered in Mexico City by Rt. Rev. Placid Reitmeier.

Victoria information is available from Mrs. O'Gorman at 477-2615.

Centennial United has new organist

Ernest Williams is the new organist and choirmaster at Centennial United Church.

He succeeds Ian Westmacott who held the position for almost seven years. The congregation gave Westmacott a farewell luncheon and a clock after last Sunday's service.

William's moved to Vancouver Island two years ago after nine years as organist and choirmaster at Kerrisdale Presbyterian Church, Vancouver.

Since then he has played as guest organist at various city churches including Emmanuel Baptist, Metropolitan and Centennial United. He also conducted the Newcombe Glee Club for one season.

Williams began playing the organ at the age of 12 and tock his first post at Douglas Park Baptist Church, Vancouver.

He was tenor soloist at Chown Memorial United for five years and for 17 years he was organist and choirmaster at West Point Grey Baptist where he was assisted by his wife, Jean, who sings and is also an organist.

During this time he sang in a mixed choir which was heard weekly on the CBC national network. He conducted the Hollyburn male chorus for two years and sang in the Lion's Glee Club for five years.

Maasai scholar will speak here

A Cambridge man who was born in the jungles of Kenya will address the luncheon meeting of the Evangelical Pastors' Fellowship of Victoria at noon Tuesday in Central Baptist Church.

Rev. John Mpaayei is a member of the great warrior tribe, the Maasai, and is also a graduate of Cambridge.

Members of the Greater Victoria Council of Churches and other Christians have been invited to hear Mpaayei.

Mpaayei, 53, was formerly president of the Central Africa Bible Society and now is full - time translator of the Bible into the Maasai language. He is on a brief visit to Western Canada under the auspices of the Canadian Bible Society.

He began his career as a teacher and was made an educational officer in two regions of his country. In 1962 he was ordained a minister of the Africa Inland Church and two years later joined the staff of the Bible Society in Nairobi.

He was chairman of the Christian Council of Kenya, and has been active in the All Africa Conference of Churches.

TRINITY PRESBYTERIAN CHURCH
2964 Tillicum Road at George Plaza
11:00 a.m.
The Rev. Roy Cunningham
KNOX CHURCH, Sooke
10:30 a.m.
Church School sing-a-long

KNOX PRESBYTERIAN CHURCH
2964 Richmond Road
Rev. David Smith, B.A.
11:00 a.m.
Morning Worship

St. Andrew's Presbyterian Church
Downtown — Douglas St. at Broughton
Ministers: Rev. Bruce Molloy; Rev. Andrew Mowatt
10 A.M. BIBLE STUDY
11 A.M. "AFTER ALL GOD HAS DONE. . ."
Rev. R. C. Garvin
CHURCH SCHOOL, ALL GRADES
7 P.M. "THE POTTER AND THE CLAY" (Jeremiah 18:6)

ELK LAKE COMMUNITY BAPTIST
5563 Pat Bay Highway
Rev. Ted Follows 658-8813
10:30 a.m. "Jesus Is Coming Soon"
7:30 p.m. Healing IV — "Deliverance"

THE SALVATION ARMY
Citadel Corps
757 Pandora Avenue
Corps. Officers:
Major and Mrs. Ivan McNeilly
9:45 a.m. — Sunday School
11:00 a.m. — Holiness Meeting
7:00 p.m.
Evangelistic Meeting
A warm welcome awaits you at the Army.

DOUGLAS STREET BAPTIST CHURCH
3277 Douglas Street
Interim Minister:
REV. ROBERT VAUGHAN
9:45 a.m.
Sunday School for all ages
11:00 a.m.
"WE'RE JUST DYING TO LIVE"
The Lord's Supper
7:30 p.m.
'SAYING NO TO THE WORST'

FIRST BAPTIST CHURCH
Quadra and North Park
11:00 a.m.
"THE BREAD OF LIFE"
Communion Service
Baptist Union of Western Canada Convention May 5th to 8th
John A. Watson, Minister
Mr. John Tunstall
organist and choir director

FRIENDSHIP BAPTIST CHURCH
Welcomes you to it's
10 a.m. FAMILY WORSHIP and Sunday School
7 P.M. EVENING SERVICE
at Gordon Head Rec. Centre, 1744 Feltham Rd.
Pastor: Rev. E. Kratofil, B.A., B.D. 477-8478
Affiliated with the Baptist General Conference

VICTORIA BAPTIST CHAPEL
S.B.C.
3220 Cedar Hill Cedar Hill Community Centre
Bible Study 10 a.m.
Worship 11 a.m.
fishers of men
Rev. Bo Brantley Phone 477-5474
"We love, because He first loved us" JN 4:19

Central BAPTIST CHURCH
833 PANDORA AVE. 385-7786
"We preach Christ crucified risen and coming again"
Sunday Morning
1 Two similar FAMILY WORSHIP Services for your convenience
8:45 and 11:00 a.m.
This week's topic:
"THE RIGHT RELIGION"
Pastor Holmes Preaching
2 FAMILY BIBLE SCHOOL - for all ages. Supervised Nursery.
Starts at 9:45 a.m.
3 7 P.M.
"CHOOSING TO DIE"
Pastor Alex Shook
Pastor: R.D. Holmes
Assoc. Pastor: Alex Shook
Assoc. in C.E.: Miss Verne Scott
Asst. to Pastor: C.V. Eno

MONDAY 8 P.M.
UPPERCLASSMEN CHOIR
Briercrest Bible Institute, Caronport, Saskatchewan

Emmanuel
BAPTIST CHURCH
2121 CEDAR HILL CROSSROAD Tel. 592-2418
Pastor: Norman K. Archer, B.D., A.L.B.C.
Associate Pastor: Karl Janzen
Youth Pastor: Rob Bentall, M.A.
Minister of Media: Frank Martens
Administrative Asst.: Trevor DeCasseres
9:30 a.m. Family Service
11:00 a.m. Morning Worship
JESUS CHRIST, SUPER-SON (7)
"TODAY IS ALL YOU HAVE"
Series based on Hebrews Chs. 1 to 5
Pastor Archer Preaching
12:15 p.m. — Communion Service
7:00 p.m. — Evening Praise
TWO OPTIONS:
1. "THE NEW COVENANT"
A repeat presentation of a thrilling new folk musical by Emmanuel's 60-voice YOUTH CHORUS
(Director: Bernie Hambly)
in the Church Sanctuary
2. "THE BOOK OF REVELATION"
A full worship service in the Church Fellowship Hall conducted by KARL JANZEN
8:30 p.m.—"FOCUS"—personal, expressive worship

"A Family-Centred Church" 382-6524
NAZARENE
2571 Quadra Street
9:45 a.m. Sunday School
11:00 a.m. Morning Worship
6:00 p.m. Evening Worship
Pastor: Roland H. Feltmate

CHRISTIAN APOSTOLIC CHURCH
2663 Shelbourne St.
Victoria, B.C.
A SOOL HEALING MESSAGE
Original Christian Doctrine
Sunday Service, 11 a.m.
Prayer and Meditation
Thursday, 7:30 p.m.
LECTURES IN SUCCESSFUL LIVING
Wednesday at 7:30 p.m.

ESQUIMALT NAZARENE CHURCH
886 Craigflower Rd.: Robert R. Shafto. Pastor: 383-7480
9:45 a.m. SUNDAY SCHOOL
11:00 a.m. MORNING WORSHIP
7:00 p.m. GOSPEL CHURCH
Evangelical . . . Holiness

SIDNEY FOURSQUARE
Sidney Foursquare Gospel Church
9925 FIFTH STREET, SIDNEY, B.C.
PASTOR: MONTY F. MOORE
PHONE: 656-3544 OR 656-2898
Sunday School 9.45 a.m.
Morning Worship 11.00 a.m. (Nursery care provided)
Evening Praise 7.00 p.m.
Bible Study & Prayer 7.30 p.m. Tuesday

PENTECOSTAL ASSEMBLIES OF CANADA

OLDFIELD GOSPEL CHAPEL
5508 Oldfield Road
9:45 a.m. Family Bible School for All Ages
11 a.m. Worship and a Message from God's Word
7 p.m. Gospel Service
TUESDAY — 7:30 p.m. Prayer and Study in Acts
Pastor L. W. Henkel 658-5908

ASSEMBLY OF GOD (P.A.O.C.)
SUNDAY SERVICES IN THE KNIGHTS OF PYTHIAS HALL
9760 Fourth Street, Sidney
Rev. Chas. Barker, Pastor Phone 656-2545
9:45 a.m. Sunday School
11:00 a.m. Communion Service
7:00 p.m. "THE POWER OF INFLUENCE"
A cordial welcome to all.

NORTH DOUGLAS PENTECOSTAL TABERNACLE.
Douglas at Canterbury Pastor: Rev. Harold Pendray
9:45 a.m. Sunday School
11:00 a.m. "THE POWER OF PRAYER"
7:15 p.m. Guest Speaker: Pastor Eric Pahl, Fort Nelson, B.C.
COMING Sunday, May 16th. "THE GOSPEL ROAD"
Everybody Welcome

COLWOOD PENTECOSTAL CHURCH
Pastor: D. L. McMillan 2250 Sooke Road Assistant: R. Bitterman
9:45 a.m. SUNDAY SCHOOL
11 a.m. — MARVIN GOLDEN from Willowdale, Ontario
7:00 p.m. WATER BAPTISM

CHINESE PENTECOSTAL CHURCH
800 Princess
SUNDAY 9:45 a.m. Sunday School
Special Guest 11:00 a.m. and 7:30 p.m.
DR. DAVID LIM
Prayer — Wed. 7:30 p.m. Youth, Friday, 8:00 p.m.
Pastor: Rev. Steve Wong 383-5878

Glad Tidings
God's Word as it is — For Men as They are
Pentecostal Church
842 North Park Street
FAMILY BIBLE SCHOOL 9:45 A.M.
HERE THERE'S A PLACE FOR YOU!
Transportation — Phone 658-5694
— 11 A.M. —
PASTOR BILL HALE
"THE TORTURE OF PRAYER"
★ Dr. Sutherland — representing BIBLE SOCIETY
★ Communion Service
7 P.M.
REV. TOM JOHNSTONE
—Special Music
—Great fellowship
—Plan to be present
FRIDAY NITE ONLY 7:30 P.M.
WORLD WIDE PICTURES PRESENTS
THE GOSPEL ROAD
with JOHNNY CASH
Pastors: Paul Hawkes, Bill Hale Phone 384-7633

JAMES BAY CHURCH
9:30 a.m. Regular Family Service
7:00 p.m. This Service Pre-empted
Go with the Youth Choir to:
COWICHAN BAY UNITED
7:00 p.m.
Contemporary Choral Presentation
"GET READY"
Bus leaves the Church at 2:30 p.m.

Christian Reformed
Agnes and Glanford
WORSHIP SERVICES
at 10:30 a.m. and 7:00 p.m.
Minister: Rev. P. W. DeBruyne

VICTORIA ALLIANCE CHURCH
1792 Townley Street — Telephone 592-1821
PASTOR: REV. H. G. CLARK
9:45 a.m. FAMILY SUNDAY SCHOOL
11:00 a.m. WORSHIP HOUR
(Communion Service)
7:00 p.m. EVENING EVANGEL
"HOLDING FORTH THE WORD OF LIFE"

VICTORIA TRUTH CENTRE
There is an answer to every prayer and a solution to every problem.
11 a.m. "THE MAGIC OF ENTHUSIASM"
Dr. E. M. Smiley
Children's Church and Jr. Young People's Group
7:30 p.m. "WOMAN AWAKE"
Dr. E. M. Smiley
Sr. Young People's Group
1201 Fort Street Everyone Welcome

BRITISH-ISRAEL WORLD FEDERATION (CAN.)
Victoria Branch
PUBLIC MEETING
Sunday Afternoon, May 2nd at 3.
In the Dominion Hotel, Yates St.
"SIGNS AND WONDERS"
Rev. Ron Bulteel
Radio Broadcasts every Sunday, 10 a.m. and 10:15 a.m. on KARI (860)
"REPENT YE FOR THE KINGDOM OF HEAVEN IS AT HAND"

Queens Avenue
804 QUEENS AVENUE
10:30 a.m.
Rev. Bill Johns
7:00 p.m. Communion
Dr. Doug Roberts
BASIC CHRISTIAN LIFE SERIES.
WEDNESDAY 8 P.M.
Continuation of
BASIC CHRISTIAN LIFE SERIES

CHRISTIAN SCIENCE
FIRST CHURCH OF CHRIST SCIENTIST
A Branch of the Mother Church,
The First Church of Christ, Scientist, Boston, Mass.
CHAMBERS at PANDORA
Sunday Services: 9:30 and 11:00 a.m.
Lesson Sermon:
"EVERLASTING PUNISHMENT"
Sunday School: 9:30 and 11:00 a.m.
Wednesday Testimony Meeting, 8:00 p.m.
Reading Room, 1210 Broad Street
Nursery Come and Visit Us. Elevator

Pastor: JOHN STONE
trinity christian centre
949 FULLERTON AVE.
TUESDAY — PRAYER 7:30 P.M.
11 A.M. JOHN STONE
7 P.M. WAYNE HAYWORTH
Pastor at Large HARALD BREDESEN
SEE "CHARISMA" SAT., 10:30 A.M. CH. 11
THURSDAY—SCHOOL OF DISCIPLESHIP 7:00 P.M.

THE CHRISTADELPHIANS
ADVANCEMENT OF SCRIPTURE KNOWLEDGE
Great News FOR THE World
"ISRAEL, LAND OF STRIFE OR PROMISE?" (Illustrated)
Bible Address G. McAdams Sun. 7:30 p.m.
Everyone Welcome No Collections
Sunday School 9:30 a.m.
Memorial Worship 11:00 a.m.

CANADIAN BIBLE SOCIETY
Evening Meeting planned for May 4th
With Rev. John Mpaayei
has been
CANCELLED

World Wide Pictures presents
The GOSPEL ROAD
A story of Jesus sung and told by Johnny Cash
Glad Tidings Church
Friday, May 7, 1976
at 7:30 p.m.

—Rob d'Estrube photo

North Park Manor with sanctuary on right

Baptists of the West on way

Annual assembly, centenary combined

RELIGION
Editor: Don Gain

Baptists from the four Western provinces will meet next week in Victoria for their annual assembly and will also join with members of First Baptist Church in the celebration of their centenary.

The delegates, members of the Baptist Union of Western Canada, will meet in First Baptist, Emmanuel Baptist and First United churches from Wednesday to Saturday.

Other affiliated Baptist churches on the Island are Douglas Street, Elk Lake Community Baptist and churches in Chemainus, Nanaimo and Port Alberni.

Key speaker and devotional leader of the conference is Dr. Harold Ockenga (pronounced Ockengay), president of Gordon College and Gordon-Conwell Seminary in Boston, Mass.

Rev. John Watson, pastor of First Baptist, said this week the public is being invited to hear Ockenga give his main address at 7 p.m. Thursday in First United Church.

At the same service Carl and Kathy Janzen of Emmanuel Baptist and David and Kathy Phillips of Trinity Baptist, Vancouver, will be commissioned as missionaries.

Baptist women will start their meetings a day early. They will gather at 7 p.m. Wednesday in First Baptist to hear Mrs. Mary Sturgess, wife of Rev. W. A. Sturgess of Broadway-First Baptist Church, Winnipeg. Their luncheon, at 12:15 p.m. Thursday in St. John's Anglican Church, will be addressed by Mrs. Aida Blanco of Bolivia.

Baptist men will meet at 9:30 a.m. Thursday in Emmanuel Baptist and their luncheon meeting will be addressed by Rev. Robert Berry of the Canadian Baptist Overseas Mission Board, Toronto.

Victoria was chosen as the place of meeting because First Baptist is celebrating the 100th anniversary of the start of Baptist work in the city and the province.

It began in 1874 when Mr. and Mrs. Alexander Clyde made the long trip from Stratford, Ont., and arrived in Victoria after travelling over the Oregon Trail by oxcart. The population was 4,000 people.

The first church meetings were in the Clydes' home but in two years they had organized First Baptist Church and by January, 1877, had built a chapel on Pandora.

The church operated later in the Masonic Temple and in a building on Herald Street under the name of Calvary Baptist. The church was destroyed by fire in 1907 and by 1908 the name First Baptist was again in use.

Tempoary quarters at Yates and Quadra were found in 1910 and in 1936 the old Congregational Church on Quadra was bought and served as the church's home for more than 30 years.

In 1964 the congregation decided to relocate and build a church-housing complex.

The plans took many years but last fall the first worship service was held in the new sanctuary at North Park and Quadra.

Adjoining the church is the twin-tower North Park Manor which was officially opened April 24. Administered by a separate non-profit society, the $3.35 million low-cost housing project for senior citizens has 134 bachelor suites, including four for persons in wheelchairs and 24 one-bedroom suites.

A cafeteria serves tenants a hot meal at noon five days a week. The building is full and there is a waiting list of prospective tenants. Rents are based on 25 per ent of income with a ceiling on the income of 130 per cent of Mincome.

The new sanctuary is not large. "We do not need super churches where the individual may be lost," the pastor said recently. "We need an intimate, warm centre where the urban man and family will find himself part of the divine plan."

The decision to build downtown reflected the congregation's desire to have "a strong and vibrant witness at the heart of the city," he said.

Watson said the public was being invited to hear principal convention speaker Ockenga because of his fame as preacher, author and Christian educator.

He was for many years minister of the well-known Park Street Church with its outdoor pulpit facing historic Boston Common. At the same time he was president of Fuller Seminary, Pasadena, Calif., and he commuted cross-continent in his dual role.

He is one of the founders of the National Association of Evangelicals and in 1947 was a member of President Truman's clergymen's mission to Europe.

He was co-founder of Fuller Theological Seminary and president from 1947 to 1954.

He is chairman of the board of the publication Christianity Today which has the largest worldwide circulation among Protestant ministers.

A director of the Billy Graham Evangelistic Association, he is the author of 13 books and the recipient of nine honorary degrees.

'Y' going to church for capital funding

Victoria's YM - YWCA is going to local churches Sunday to ask for help in the current "second step" capital fund-raising campaign with a goal of $1,350,00.

The money will be used to expand facilities in the present building, provide equipment for extension programs and outdoor education, and for modernizing and winterizing Camp Thunderbird at Glinz Lake.

Leaflets being distributed in Victoria churches Sunday point to the Y as "a product of the Christian community."

It seeks to foster those attitudes and practices that exemplify Christian character as embodied in the association's well-known red triangle logo — Spirit, Mind, Body, it states.

"It encourages each participant to seek in his own church the deep rootage needed to sustain the finest within him. While recognizing its debt to the Christian faith, it seeks to serve the entire communtiy, holding in high respect the religious convictions of all people."

The campaign has been endorsed by Roman Catholic Bishop Remi De Roo, Anglican Bishop Roy Gartrell, Rev. Dr. A. E. King of Metropolitan United, Rev. David Smith of Knox Presbyterian, Rev. Bill Hale of Glad Tidings Pentecostal and Mrs. Eileen Sheard, who chairs the interfaith committee of the Greater Victoria Council of Churches.

Chairman of the church cooperation committee for the campaign is G. C. Main of Emmanuel Baptist.

Committee members are Rev. Raymond Cunningham, Saanich Peninsula Roman Catholic Parish; Rev. William Mundy, St. Peter's Anglican Church; Rev. William Van Druten, Oak Bay United; Rev. John Williams, Lambrick Park Church; Mrs. Sheard, Hale, King and Smith.

50 million-plus

New Testament a real sensation

Good news for Modern Man, the New Testament, first released in 1966, is the publishing sensation of the century. The 50 millionth copy was presented to the Archbishop of Canterbury earlier this year.

This testament in contemporary English has the widest distribution of any paperback ever published in English, with a world distribution more than double its nearest rivals, the Guinness Book of World Records and Dr. Benjamin Spock's Baby and Child Care.

The complete Bible in this version will be published later this year. The translation was prepared by the American Bible Society, and the book is also published by the Canadian Bible Society.

The 50,000,001st copy was presented to Dr. Charles Seidenspinner, president of the Evangelical Fellowship of Canada, by Dr. Kenneth McMillan, the society's general secretary, at the People's Church in Toronto.

The Canadian Bible Society has grown since its founding in Nova Scotia in 1808, when it first provided scriptures, to a capacity which last year was responsible for the distribution of 3,619,000 Bibles, testaments, gospels and scripture selections.

This figure is for Canada alone, and, strange as it may seem the publications were printed in 92 languages.

Last year 39,000 texts were presented to people taking the oath of allegiance in citizenship courts, 3,500 were distributed to blind people on records, tapes, cassettes or in braille.

Last fall an appeal was made for funds to send scriptures behind the Iron Curtain. A total of $227,715 was received.

This Sunday is being observed as Bible Society Sunday in churches across Canada.

Last year, scriptures appeared in a new language every 13 days. The Bible Society world budget for 500 current translation projects is more than $1.5 million annually.

The scriptures now have been published in the languages spoken by 97 per cent of the people of the world.

Evangelist at Sidney

A former staff evangelist of Angelus Temple in Los Angeles, Rev. Milton Ellithorpe, will be guest speaker at Sidney Foursquare Gospel Church, 9825 Fifth, at 7:30 p.m. Wednesday.

Christ — In Sermon and Song will be the subject for Ellithorpe, who is the author of several books, the latest of which is Two Heavens Can Be Yours, a guide to successful marriage and family life.

Perspectives

By REV. J. A. DAVIDSON

A few years ago the Roman Catholic Church in France declared certain driving faults to be sins, which should be confessed by the faithful after they commit them. A spokesman for the French bishops pointed out that these were all "sins of pride," and among them he listed dangerous speeding, illegal passing and drunken driving.

We are all proud of our driving ability. Not many of us will acknowledge that he or she is not a good driver. One gets the impression that about 95 per cent of all drivers would claim to be above average in driving skill. Most of us are proud of our ablity when behind the wheel — and that pride can gives us feelings of assurance and self-confidence which are often far out of proportion to our real competence.

Many of us, perhaps most of us, undergo subtle personality changes when we get behind the wheel of a powerful automobile: control of such a beast does give us feelings of prideful mastery. A Jekyll-Hyde mechanism seems to operate in us. Illustrative of this is a cartoon I saw in a magazine: it showed a car marked "Apex Driving School" and a student under instruction saying to the teacher, "Suddenly I feel so anti-pedestrian."

In Canada, people are killed in automobile accidents at the rate of about 10 a day. And it has been estimated that between 5 and 10 per cent of the beds in our active-treatment hospitals are occupied by traffic-accident victims. Our highways are really quite bloody — and that contributes significantly to our rising health costs.

Faulty design and mechanical failure have contributed to the blood-sacrifice exacted from us for the privilege of having automobiles. Manufacturers, prodded by public opinion and governmental action, now are showing greater responsibility than they have sometimes shown in the past. Most garagemen seem to be men of basic integrity, but there is evidence that some of them are careless as they work on our cars.

But even if every manufacturer and garageman agreed not to put a vehicle on the road until it had received Ralph Nader's personal stamp of approval, we would still have serious safety problems. When we have said all that there is to be said about the makers and maintainers of automobiles, we still have to come to terms with the responsibility of the drivers, your responsibility and mine.

A British organization, Christian Action, used to publish advertisements in which this declaration was made: "Carelessness on the roads is sometimes a crime — it is always a sin." Road safety is not merely a social and legal and public health concern; it is also a significant issue in personal morality, a matter of personal integrity.

Hockey violence: another objection

The Victoria Presbytery of the United Church of Canada went on record this week as objecting to violence in hockey.

At a Tuesday night meeting the body voted to write to Ontario Attorney-General Roy McMurtry to endorse his stand "in seeking to stop undue fighting and violence in the game."

The presbytery will also let British Columbia Attorney-General Garde Gardom know of its feelings in the matter, Rev. Dr. Robert McLaren of Cadboro Bay United Church said Thursday.

This undue fighting and violence are both unnecessary and unsportsmanlike and detrimental to Canada, the resolution read.

"The influence of such fighting is already self-evident," it went on, "as indicated in a quotation from Bobby Hull of the World Hockey Association."

Hull was quoted as saying "wherever you look it's the same. The junior leagues, the minors, the kids' hockey teams are all doing the same thing — destroying hockey with brutality and savagery."

In family vein

A series of one-hour discussions on the family began this week under the sponsorship of the Church of Jesus Christ of Latter-Day Saints (Mormon).

The sessions are held at 7:30 p.m. Thursdays at the church, 2990 Quadra.

Subjects to be covered in the six remaining meetings are family relationships (husband and wife), communications skills, teenage growing pains, vocational planning, single parent living and financial planning.

Speakers have been selected from members and non-members of the church. There is no charge for the series.

CITY AND DISTRICT CHURCHES

GOSPEL CHAPELS

OAKLANDS CHAPEL
Fernwood and Cedar Hill Road
SUNDAY
9:30 a.m.—Breaking of Bread
11:15 a.m. Sunday School and Family Bible Hour
Speaker: Mr. J. Wilson
With Young Peoples' Choir
From Sutherland Bible Chapel, Vancouver.
7 p.m. Family Fellowship with Mr. J. Wilson.
Thursday 8 p.m.
Prayer and Bible Study
For information and counselling
Monday through Friday
Office Hours 10-12 a.m.—595-1411

VICTORIA GOSPEL CHAPEL
935 Pandora Avenue
SUNDAY
9:30 a.m.—Breaking of Bread
11:15 a.m.—Sunday School, Bible Class and Family Bible Hour
7 p.m.—Evening Service
Speaker at Both Services
Mr. Boyd Nicholson
Wednesday 8 p.m.
Missionary Prayer Meeting

MENNONITE

SAANICH COMMUNITY CHURCH
990 Falmouth Road, 384-8841
10:00—Family Worship
11:00—Bible and Optional Classes
Pastor—G. L. Braun, 477-6111

ASSOCIATED GOSPEL CHURCHES

GOSWORTH ROAD
Community Church
2845 Gosworth Road
Rev. C. R. McKnight, 386-9793
9:45—Sunday School
11:00—Worship Service
7:00 p.m.—Evening Meeting
Tues., 7:30—Bible Study

SOCIETY OF FRIENDS

SOCIETY OF FRIENDS
(Quakers)
MEETING FOR WORSHIP
SUNDAY 11 A.M.
VISITORS WELCOME
1831 FERN ST.

UNITARIAN

UNITARIAN CHURCH OF VICTORIA
106 Superior Street
10:30 a.m. "A Unitarian Reflection on Society and Its Offenders"
Rev. J. McRae Elrod

EVANGELICAL FREE CHURCH

PARKDALE FREE CHURCH
1095 Tolmie Ave. 382-7513
SUNDAY
Sunday School—9:45 a.m.
Morning Worship—11:00 a.m.
Evening Worship—7:00 p.m.
Pastor, Carl Klassen
479-4431 384-3646

LUTHERAN

LUTHERAN CHURCH OF THE CROSS
Cedar Hill and Cedar Hill Cross Road
Alfred J. C. Johnson, Pastor, 477-3851
10:00 a.m.—Devine Worship Service
11:00 a.m. — Sunday School and Bible Class
The Church Where Families Worship Together
Evangelical Lutheran Church of Canada
(E.L.C.C.—Formerly A.L.C.)
Visitors Welcome

HOPE LUTHERAN CHURCH
MISSOURI SYNOD
1924 Carrick Street off Feul Bay
The Rev. L. W. Carlson, Pastor, 592-2309
Sunday School and Bible Class, 9:45 a.m.
Worship Service 11:00 a.m.
ALL WELCOME
A Church of "The Lutheran Hour" and "This Is the Life"

GRACE LUTHERAN CHURCH
1272 Fergt St. 383-9986
Lutheran Church in America
(Across from Central Junior High)
11 a.m.—Worship with Holy Communion
Minister Rev. Ronald Nelson
"Come, let us worship the Lord!"

GOOD SHEPHERD LUTHERAN CHURCH
2815 Cedar Hill Road
Rev. Fred Knebel, Pastor
10 a.m.—English Service
11 a.m.—German Service
11 a.m.—Sunday School

PSYCHIC SCIENCE

VICTORIA CENTRE OF PSYCHIC SCIENCES
819 Fort Street
Sundays, 11 a.m.
Worship and Social Fellowship
Clairvoyance at Every Service
Sunday School—4 to 12 years
Mondays, between 7 and 9 p.m.
Contact Healing
Social and Information Period.
Every 1st and 3rd Wednesday monthly
Tea and Psychic Readings—
1:30-3:15 p.m.

ANGLICAN

christ church cathedral
Quadra at Courtney
2 blocks up from Douglas
8:00 a.m. Holy Eucharist
9:30 a.m. Family Eucharist
11:00 a.m. Sung Eucharist
5:15 p.m. Family Eucharist
7:30 p.m. Choral Evensong
WEEKDAYS
Matins, 9:00 a.m.
Evensong, 5:15 p.m.
Holy Eucharist
Tues. and Wed., 11:00 a.m.
Thurs., 7:30 p.m. Fri. 12:15 noon

St. John's
QUADRA AT MASON
8:00 a.m. Holy Communion
9:30 a.m. Family Service
(Nursery facilities)
11:00 a.m. Choral Communion
Thursday, 10:30 a.m.
Holy Communion

ST. BARNABAS
Belmont and Begbie
7:45 a.m. Mattins and Holy Communion
9:30 a.m. Eucharist
10:30 a.m. Sung Mass
7:30 p.m. Evensong
HOLY COMMUNION DAILY
Rector: Canon B. T. Page, M.A.
595-8242

ST. GEORGE THE MARTYR
Cadboro Bay Road and Maynard Street
Rev. Barry Jenks, 477-0705
8:00 a.m. Holy Communion
9:30 a.m. Family Eucharist and Church School
11:00 a.m. Choral Eucharist
HOLY COMMUNION
Thurs., 10:00 a.m.

St. Luke's
Cor. Cedar Hill and Cedar Hill X Rd.
Rector: The Venerable C. E. F. Wolff
8:00 a.m. Holy Communion
The Family Service usually held at 9:30 a.m. will not be held this week
11:00 a.m. Sunday School
11:00 a.m. Choral Eucharist
7:30 p.m. Evensong

ST. MARY'S
ELGIN ROAD
The Parish Church of Oak Bay
The Ven. Hywel J. Jones L.Th., Rector
8:30 a.m. Holy Communion
9:30 a.m. Family Eucharist
11:00 a.m. Choral Communion
Preacher: Canon Thomas Bailey
7:00 p.m. Evensong
SUNDAY SCHOOL
11:00 a.m. All Depts.
THURSDAY
10:30 a.m. Holy Communion

ST. MATTHIAS
Richmond at Richardson
Rector:
Canon W. E. Greenhalgh, L.Th.
Assistant:
Rev. David Fuller, B.Sc., M. Div.
8:00 a.m.—Holy Communion
10:30 a.m.—Choral Eucharist
Church School, Nursery.
No Evensong
THURS., 10:30 a.m.
Holy Communion

St. Peter's
ANGLICAN CHURCH
Serving the Lake Hill Community
9:00 a.m. Holy Communion
10:30 Mattins
Rev. W. B. Mundy, 382-4848

St. Philip's
Neil Street and Eastdowne Road
Rector—Rev. D. Neil Robinson
8:00 a.m. Holy Communion
9:30 a.m. Family Eucharist
11:00 a.m. Choral Communion
7:30 p.m. All in the Family
Bishop John Snowden is our guest at 9:30 and 11:00 a.m.
WEDNESDAY
7:30 p.m. Holy Communion
THURSDAY
10:00 a.m. Holy Communion

UNITED

FIRST UNITED CHURCH
Quadra at Balmoral
Rev. Hugh M. Hunter
Rev. George Struthers
Mr. Lawrence E. Moon
MORNING SERVICE
11:00 a.m.
"LOOK BACK— AND GO FORWARD"
Rev. Hugh M. Hunter
Church-School students attend first part of service and then proceed to classes. Toddler and Nursery facilities available.
Music Director:
R. Dale McIntosh, A.R.C.T., M.Ed., M. Mus.
Organist:
Corinne Du Val, L.R.A.M., A.R.C.M.

METROPOLITAN UNITED CHURCH
Pandora at Quadra Street
Ministers:
Rev. A. E. King, B.A., D.D.
Rev. E. L. Butler, B.A., S.T.M.
Rev. Alex Calder, B.A.
11 a.m.
WHO AM I, ANYWAY?
Dr. A. E. King
7:30 p.m.
GOD'S ARMOUR
Rev. E. L. Butler
10:30 a.m.
Family Church School Chapel
11:00 a.m.
Church School — All Dept.

CENTENNIAL UNITED CHURCH
Gorge Road and David Street
(Opp. Colony Motor Inn)
Minister: Rev. John Travis
11:00 A.M.
"WHY AND HOW SEARCH THE SCRIPTURES?"
Rev. Walter Crane Preaching
Organist—Mr. Ernest L. Williams

ST. AIDAN'S UNITED CHURCH
Richmond at Cedar Hill X Road
Ministers: Rev. J. Rae Allan
Rev. Clare Holmes
Music Director: Vera Barclay
MORNING WORSHIP
CAMP EMPHASIS
SUNDAY
9:30 and 11:00
Rev. Clare Holmes
9:30 a.m.
All Sunday School Classes
Nursery provided at both services

OAK BAY UNITED
Mitchell and Granite
Minister: Rev. W. Van Druten
Minister Emeritus:
Dr. D. B. Sparling.
Organist: R. Kroeger
Youth Director: Ron Fuller
11:00 a.m.
"THE BIG THINGS"
Speaker: Rev. Dr. D. B. Sparling
Kindergarten Nursery, 11 a.m.

belmont avenue united church
2023 Belmont at Pembroke 595-4796
Rev. Robert F. McPherson
11:00 a.m. Morning Service
Church School and Youth Groups

CADBORO BAY UNITED
2625 ARBUTUS ROAD
Minister: Dr. R. A. McLaren
10 a.m.
Series: QUESTIONS JESUS ASKED
No. 1: "What Are You Seeking?"
10 a.m. Church School and Nursery

FAIRFIELD UNITED CHURCH
Corner Moss and Fairfield Rd.
10 a.m. Family Service
11 a.m. Dr. H. W. Kerley
(Nursery Available)

A Warm Welcome for You at
GORDON HEAD UNITED CHURCH
Corner of Tyndall and San Juan
11 a.m.
"INCREDIBLE JOURNEY"
Church School and Nursery
Rev. Franck Patterson, 477-6505

GARDEN CITY UNITED
4054 Carey Road
9:45 a.m.
Church School and Service
Rev. Geoffrey G. Smith 598-6170

James Bay United
511 Michigan Street
A friendly church serving the whole community since 1891
Rev. R. H. Dobson, Minister
9:30 a.m. Sunday School and Family Service
11:00 a.m. Guest Speaker:
Mr. Don C. Morton
Duncan, B.C.

Mackasey Trying to Smooth Angered Rusty Ford Owners

OTTAWA (CP) — Consumer Affairs Minister Bryce Mackasey said Friday he will attempt to convince the Ford Motor Co. of Canada to satisfy thousands of Canadians whose Ford vehicles have prematurely rusted.

Mackasey made the announcement following a meeting with Phil Edmonston of the Automobile Protection Association (APA), Ron Cohen of the Consumers Association of Canada (CAC) and Jeff Lyons, counsel for a group which started a class action against Ford over the rust problem this week.

Mackasey called the meeting "extremely useful" and said he is convinced there is no attempt to harass Ford unfairly. He said the group is merely attempting to get satisfaction for the thousands of Ford owners angered about the premature rusting.

He said he would meet Ford officials "and if Ford has the same attitude, we may reach a solution."

Lyons said at a news conference following the meeting that he is concerned that the current class action, on behalf of 370,000 Ford owners in Ontario, will drag on for years.

Mediation by Mackasey was a more sensible solution for all parties concerned, including Ford, because the company has suffered considerable negative publicity about the affair. The longer the case dragged out, the longer this bad publicity would continue.

The Ontario class action would also not solve the problems of more than 500,000 Ford owners in other areas of Canada since any ruling would only apply in that province.

Mackasey said earlier this week that Ford is being investigated for misleading advertising concerning the rust resistance of their 1976 vehicles. The class action applies for 1970-74 vehicles.

During the late fall of 1975, Ford ran a series of full-page advertisements showing the anti-corrosion treatments given to Ford vehicles. It is these advertisments that are being investigated by the federal department.

Stereo Stolen

Colwood RCMP are investigating the theft of $2,000 worth of stereo equipment from a residence at 2731 Jacklin.

Owner David Pemberton told police he left home at 10 a.m. Thursday and arrived back at 4 a.m. today to find the rear door forced open:

His Toshiba stereo set, including radio, tape deck, player recorder and four speakers were missing. Nothing else was taken.

Santa Claus wears a different uniform in May.

Like most people, you probably just see us around Christmas time. When we're singing carols and shaking the tambourine.

For some people, however, we're around all year. We take their children to summer camps. We distribute food and clothing. We repair their bodies in our hospitals. Most of all, we restore their hope, through Christian charity.

You may not see much of us. But others do: And they depend upon your donations to the Red Shield Appeal to make sure we're available.

If you don't need our help we need yours

THE SALVATION ARMY

Please help the Red Shield Appeal

RESIDENTIAL "BLITZ"
Monday, May 3, 6-9 p.m.
OBJECTIVE $160,000

Campaign Headquarters
769 Pandora Avenue
Telephone: 386-6304

ANNOUNCING THE FIRST EIGHT WINNING NUMBERS

1434603	1628165	2321615	1563828
2229606	1043993	2528372	2323648

You're a winner! If your ticket number in the Western Canada Lottery appears above, you're one of the eight finalists—you're sure to win at least $25,000 and you could win the $250,000 first prize. Telegraph the Western Canada Lottery Foundation, 415-155 Carlton Street, Winnipeg, Manitoba right away so you may appear on our TV show.

THOUSANDS OF WINNING TICKET NUMBERS YET TO COME MAY 12TH

Even if your ticket number isn't above, you could still win. So save your ticket and watch our TV special! May 12th when we award thousands more prizes ranging from $100 to $250,000

IT'S MY TURN

If tickets are not readily available from retail outlets in your area, use this handy order form to order by mail.

THE NEW $3 WESTERN ORDER FORM

The Western c/o Western Canada Lottery Foundation P.O. Box 7777 Winnipeg, Man.

Please send me ☐ tickets x $3.00 = Amount Enclosed $ ☐ Cheque ☐ Money Order ☐

Name
Street
City Prov.
Telephone Postal Code
Gift from

Tickets for the next available issue will be mailed to you as soon as possible after receipt of this order form with valid payment.

Make cheque or money order payable to Western Canada Lottery Foundation

Woodward's

MONDAY and TUESDAY Specials

Produce & Meat items available May 3rd & 4th only.

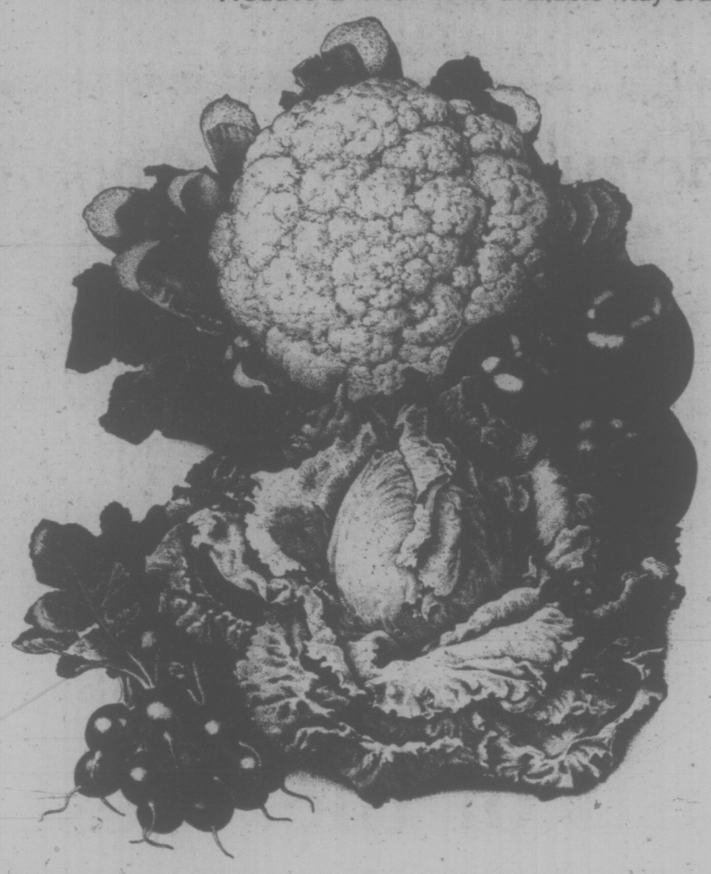

GRADE CANADA NO. 1 IMPORTED
Cauliflower ..... 3 for 1.00

GRADE CANADA NO. 1 IMPORTED
Carrots 5-lb. bag ..... 59¢

PANCO BRAND FROZEN TURKEY
Hindquarters lb. ..... 59¢

FLETCHERS BONELESS
Ham Steaks 6-oz. vac. pack ..... 89¢

WEEK LONG Specials

Bakery & Grocery items available May 3 to May 8th

WOODWARD'S
Cherry Cake for snacktime, each 1.19

WOODWARD'S FROZEN FLORIDA
Orange Juice concentrate; 16½ fl. oz. ctn. ..... 55¢

WOODWARD'S PROCESS CANADIAN
Cheese Slices separately wrapped, 1 lb. pkt. 1.39

MILNES
Peaches, Pears or Bing Cherries 14 fl. oz. tin ..... 49¢

CANDY FUN SIZE
Mars Bars 8-oz. pkt. ..... 79¢

TANG ORANGE FLAVOURED
Drink Crystals 2—7 oz. poly pack ..... 95¢

MELOGRAIN
Wheat Puffs 10 pint bag ..... 39¢

HAPPY CAT SOFT
Moist Cat Food Assorted flavours, 700 gram pkt. ..... 89¢

GREEN GIANT
Meatball or Beef Stew 8 oz. tin 2 for 65¢

LAURA SECORD
Puddings Assorted flavours, 5 oz. pkt. ..... 4 for 85¢

COLGATE
Toothpaste MFP or Winterfresh, 100ml tube ..... 85¢

ARM & HAMMER
Oven Cleaner 14-oz. spray tin 1.15

Personal Shopping Only

Store Hours: 9:30 a.m. to 5:30 p.m.
Shop till 9 p.m. Thurs. and Fri.

CAT-NAPPING in the warm sunshine outside of Oxford County animal shelter, near Woodstock, Ont., is the acting receptionist.

Wonderful World of Animals

By DR. FRANK MILLER

DEAR DR. MILLER: What can you do for a teary-eyed dog? Pupper doesn't cry because she's miserable, but because she can't help it. She cries when she's happy or when she's not. The hair under her eyes is getting all tear-stained and she really looks pretty silly. We'd sure like to turn off her tears, if there's any way to do that without hurting her eyes. They look clear, bright and healthy right now.—**W.K.**

DEAR W.K.: Her doctor would have to determine if the tearing problem is related to the tear glands, the wells within the inner corners of the eyes which normally retain the tears, and the tear ducts themselves, which normally carry away the excess.

If the orbit and other related eye structures are as healthy as you suppose, then the problem could well be within the tearing system. In these cases, the cure may be as simple as an appropriate ophthalmic ointment or as complicated (perhaps too complicated to be worth it) as reconstructive surgery of part of the tearing system. Most of the cured "crying" cases fall somewhere in between, but frequently some type of perhaps simple surgery is called for.

Removal of the tear glands will stop tearing, obviously, but this is not indicated except in rare cases of malignancy or some other no-option situation, since the cornea and related membranes of the eye, without the lubrication or protection of the tears, are in constant danger.

DEAR DR. MILLER: CeeCee is sweet 16, she's often been kissed, and seems to need more affection than ever lately. It's a little awkward to cuddle her, though, because her breath's so bad. This is because her gums are so rotten. I suppose some teeth should come out, but because of her age, well, I'm afraid to risk it. Should I? It's a tough decision to make. I love her so.—**E.F.**

P.S. I didn't say CeeCee was a cat, did I?

DEAR E.F.: Actually, the decision should be left up to CeeCee's doctor. The risk involved in continued neglect of the gums (and other parts of the body as a result of a probably mouth infection) is probably greater than the risk in doing something about it. The decision as to what and how much to do should logically be left up to her doctor. He's the only one who can really determine this. The sooner you seek his help for CeeCee, the more he can do for her.

DEAR DR. MILLER: Are guinea pigs susceptible to drafts when they're kept in a wire cage? We thought that might be why my young daughter's guinea pig had something of a cold. We protected her better and she's getting over it.—**G.K.**

DEAR G.K.: True. Any caged pet including guinea pigs can be chilled by drafts, with respiratory infections a common complication. Guinea pigs and other small, furry friends need nesting facilities. A boudoir's basic needs range from romance (and so an appropriate partner) to security and protection from drafts and low temperatures.

DEAR DR. MILLER: Because e live in a spot where there's a lot of air pollution, I worry some about my birds' health, even though they seem OK. One way I was helping them, I thought, was by raising their own fresh greens in a window box. Now a friend suggests I may be poisoning my birds because those window greens may be polluted. Is this really possible? I always wash them good and shake them dry before offering them to my birds.—M.L.

DEAR M.L.: Breathing polluted air can be dangerous for your birds. Consuming its fallout can be, too. The toxic metals from polluted air fallout are accumulated in growing greens in particular. Consuming contaminated greens, then, could do your pet birds (or other species) more harm than good.

DEAR DR. MILLER: Bach is a dog in his prime, and looks it. Still, we're having a problem with him over the last few months, and it's gradually getting worse. His normal sweet disposition is changing. He's becoming more and more irritable, even at times aggressive. I had a friend once, human type, who didn't seem at all sick either but acted about the same way. They found she had a brain tumor. Do dogs ever?—**T.A.**

DEAR T.A.: There ar many possible causes for changes in canine behavior. A brain tumor, while certainly not one of the more common causes, may be considered by Bach's doctor in making a diagnosis, since it is a possibility.

DEAR DR. MILLER: Do birds ever get warts?—**A.L.**

DEAR A.L.: Yes. As in other species warts in birds are usually caused by a virus. Also, wart-like growths may be caused by anything from mites to a vitamin deficiency.

DEAR DR. MILLER: Hobo only coughs when he's in a smoke-filled room. Does this mean cigarette smoke, secondhand like that, is really bad for a dog's lungs, or is it just an irritant? — K.Y.

DEAR K.Y.: Cigarette smoke, any-hand, isn't good for a dog's lungs, either. A dog who has bronchitis or an asthmatic-like condition would of course be most susceptible to and affected by such smoke. In any case, don't underestimate the effects of "just irritation," since body cells be they canine or Homo sapiens, if exposed to an irritant long enough, may react with many undesirable changes including cancer.

DEAR DR. MILLER: Spring is coming, and this year I want to be prepared. My amorous Pekingese is often caught by an aggressive male dog against her will. I've been checking into birth control methods and I'm wondering if douching would do any good. — A.F.

DEAR A.F.: Douching is unlikely to help, and you can be sure your Pekingese would object to the procedure. She isn't, however, likely to be caught "against her will," though it certainly could occur against your approval.

indoor gardens

By LYNN and JOEL RAPP

Dear Lynn and Joel:

For about five years now, I've had a beautiful dwarf lemon tree growing in my living room. It's right next to a sunny window, and every spring, just like clockwork, it blooms beautiful little flowers and then I sit back and wait for fruit and nothing ever happens. Any suggestions how I can get it to bear fruit? — M.O.

Dear M.O.:

It's possible your lemon tree is a lemon, but actually, if you've got a fruit tree that blooms but won't make fruit, you're forgetting the primary ingredient: a bee, to pollinate the plant. Of course, in thes new modern times, parents don't teach you about the birds and the bees; they start right out with the men and the ladies!

OUR NEW STEAM PROTEIN PERMS ARE A TREMENDOUS SUCCESS

Especially for fine hair and problem hair. These perms last longer. Top grade lotions only are used at budget prices all year round. Protein permanents and healthy hair go together. No juniors to work on your hair here.

Phone 383-6015

Working Proprietor, Len Andrew of London, England

ANNAS TAYLOR BEAUTY SALON

1004 BROAD STREET (By Eaton's Carpark)

A BIRKS SPECIAL EVENT

25% OFF ALL PARAGON BONE CHINA PATTERNS

Above Example is Tuscany

5-Piece Place Setting

Reg. Price 28.95

Sale Price 5 Piece Place Setting 21.71

Limited Time Only

Paid Orders will be accepted during this event for any items not in stock.

CHARGEX BIRKS JEWELLERS master charge

706 Yates St. Hillside Shopping Centre

Precious Earth

PLANTS & GIFTS

OPEN EVERY DAY 11-5

6111 PAT BAY HWY. (1 mi. N. of Elk Lake) 652-5533

HOUSEPLANTS IN 97¢ 4" POTS

4-3

DAVID ROBINSON

SPRING CLEARANCE SALE

FRI. 30th, SAT. 31st, MON. 2nd

ON OUR NEW ENGLISH AND PERIOD FURNITURE; SOME ITEMS SLIGHTLY MARKED AND FLOOR SAMPLES

	WERE	NOW
5 END TABLES, OAK 2 DRAWERS	$195	$159
6 NESTS OF TABLES, OAK	$159	$139
2 NESTS OF TABLES, OAK	$245	$195
2 COFFEE TABLES, OAK 2 DRAWERS	$225	$179
1 CHAIR, WINGBACK UPHOLSTERED IN BLUE	$395	$295
1 CHAIR, VICTORIAN UPHOLSTERED IN BURGUNDY	$375	$275
1 LOVESEAT, COOPER BROS., GOLD	$595	$475
1 LOVESEAT, VICTORIAN, GOLD	$650	$545
4 CHESTS, WALNUT	$325	$279
1 DISPLAY CABINET, MAHOGANY	$245	$195
1 OFFICE CHAIR, RED LEATHER	$395	$295
1 CORNER CABINET, MAHOGANY	$375	$345
1 CORNER CABINET, MAHOGANY	$325	$279
1 CHAIR, GOOPER BROS., WINGBACK	$450	$375
2 DESKS, OAK, FLAT	$325	$275
1 DESK, FLAT, LEATHER-TOPPED (RED)	$495	$395
1 DINING ROOM TABLE, OAK, AND 6 WINDSOR-STYLE CHAIRS	$775	$675
1 DINING ROOM TABLE, OAK, AND 6 WINDSOR-STYLE CHAIRS	$950	$750
4 BLANKET CHESTS, OAK	$169	$150
1 CHEST, MAHOGANY, 6 DRAWERS	$325	$275
2 WINE TABLES, GREEN LEATHER	$ 45	$ 35
2 NESTS OF TABLES, WALNUT	$189	$169
1 DESK, OAK, DROP-FRONT	$395	$325
1 BOOKCASE, MAHOGANY	$750	$595
1 COFFEE TABLE, OAK	$159	$139
2 TEA TROLLEYS, MAHOGANY	$179	$149
1 DESK, OAK, DROP-FRONT	$345	$259

SPRING CLEARANCE SALE

DAVID ROBINSON 713 JOHNSON ST. 384-6425

4-29

Limited Time Special Offer!

4-piece set: tea pot, coffee pot, cream sugar. Reg. $175

SPECIAL, $132.50

Also: 20" tea tray. Reg. $110.00. SPECIAL, $82.50

Hot water jug (not shown). Reg. $55.00. SPECIAL, $41.50

All these items are in the very popular melon pattern and crafted in fine quality Primrose silver plate.

Convenient terms.

BIRKS JEWELLERS

CHARGEX master charge

706 Yates St. Hillside Shopping Centre

Suggestions from Birks for Mother's Day . . .

LIMITED TIME ONLY

From left to right:

Reg. $17.50	Sale price $11.67
Reg. $13.50	Sale price $ 9.00
Reg. $11.50	Sale price $ 7.67
Reg. $ 6.00	Sale price $ 4.00

The Bing & Grondahl

1976 Mother's Day Plate

The 1976 edition of this famous series of plates is now at Birks. The motif, executed in the Danish underglaze painting technique, is a mother swan with her family.

These plates from Denmark have become valuable collectors' items. Because they are issued in a limited quantity, we suggest you pick up your plate at Birks soon.

$25.00

it's new from Birks

Mood rings with your Zodiac symbol.

5.00 as illustrated

CHARGEX BIRKS JEWELLERS master charge

706 Yates St. Hillside Shopping Centre

Doing the Town

With DOROTHY FRASER

To Mother with love . . .

Just in case your memory needs jogging . . . next Sunday, May 9th, is Mother's Day . . . Now there are plenty of ways of expressing your love and appreciation by way of gifts . . . but we can't think of a lovelier way of doing it than by giving Mother something living as well as lasting . . . in other words, a plant of some kind . . . She'll think of you every time she looks at it . . . and if it's one of the beautiful plants we saw at the Leaves Alive Plant Shop the other day . . . it'll last literally for years! . . . Really the drive out to Leaves Alive in the Cordova Bay Plaza is well worth the trip . . . Not only are their plants gorgeous . . . but you'll find they cost less than most plants elsewhere . . . Specially for Mother's Day, they've brought in delightfully scented gardenia plants . . . potted roses . . . Hibiscus plants and standards in vibrant colors . . . One of our own friends was given a hibiscus plant last year on Mother's Day and it's still going strong . . . Has produced something like 70 blooms to date . . . with more buds appearing! . . . There are lovely African violet plants too . . . Myriad varieties of tropical plants . . . When you've selected your leafy gift . . . it would be extra nice to present it in one of the wicker baskets which Leaves Alive have just received . . . Drive out there this coming week! . . . **Leaves Alive Plant Shop, 5126 Cordova Bay Rd., 658-1131.**

Chiffon . . . a woman's greatest flatterer! . . .

When it comes to sheer feminine flattery . . . we doubt if anything can equal a dress of floaty, ethereal chiffon . . . which happily is very much back in the fashion picture for evening! . . . If you'd like to see some absolutely delectable chiffon evening dresses, do visit Gibson's and see their newly-arrived French-designed chiffon gowns . . . One, in the palest of champagne chiffon, is a fitted dress beaded with bugle beads and paillettes to twinkle through a complete all-around floor-length chiffon stole . . . Another is essentially the same idea, but in lilac chiffon . . . Simple sheath of a dress will full chemise covering . . . Yet another is a smokey print shaded from delicate pink to grey . . . the light-as-air overdress made rather like a caftan . . . As for the black chiffon dress we saw . . . it's devastating! (Almost wicked, in a nice, lady-like way!) . . . A soft,full shirt of chiffon with deep V neck and full sleeves, is attached to a simple dress . . . while a separate tie may be worn around head or throat . . . Finally, there's a rinbow-hued chiffon with tiny bodice . . . camisole top with the narrowest of straps, and a hip-length stole with sash . . . What a lovely way to look these coming spring and summer evenings! . . . **Gibson's, 708 View St., 384-5913.**

Pretty D'Antnelli shoes for spring . . .

If you'd like a pretty, dressy shoe . . . whose comfort and excellent fit we can attest to from personal experience . . . we recommend you pay an early visit to Munday's and see their collection of new D'Antonelli shoes for spring . . . D'Antonellis are Canadian-made shoes . . . very well-designed and well-crafted . . . priced in the $40-$43 range . . . which is far from being exhorbitant given their fine quality and elegant styling! . . . One of the new patterns is a very pretty city sandal with high stacked heel on a wafer cork platform . . . A lot of detailed work in the tan and bone braided straps . . . Another town shoe on a slightly lower covered heel has an open toe and back . . . Comes in tan, kid or black patent . . . For the woman who wants a really well-fitting pump . . . there's a pretty mesh shoe embroidered all over with multi-pastels . . . white trim and heel . . . This same pump also comes with several shades of beige embroidery and taupe trim . . . A shoe with a lower heel which proved very popular last fall, has been repeated in its springtime version . . . a taupe shade with stitching on the vamp . . . A spring repeat of another popular model is a multi-toned camel kid shoe with dark green . . . Open back and closed toe . . . a very nice suit shoe . . . There are also a couple of wedges . . . one a sandal in very soft, light, tan kid . . . another in multi-tone camel . . . a third in tan, kid or black patent with gold at the toe and piping the wedge . . . **Munday's, 1203 Douglas St., 383-2211.**

The sort of shop a woman dreams of! . . .

Just stepping through the portals of Dion's Boudoir Boutique . . . something we make a practice of doing everytime we're in Hillside Shopping Centre . . . gives us what the French call a "frisson" . . . that sort of excited feeling of anticipation for what we're about to see within! . . . Dion's, without a doubt, is the most "feminine" shop in town . . . full of loungewear, sleepwear and assorted lingerie and swimsuit cover ups . . . all so lovely that you'll have to use remarkable restraint not to toss all prudence to the winds! . . . We fell in love with the new 2-pce. Jonfel outfit with sports blouse and a graceful long skirt . . . in a leopard-like beige and black-printed nylon jersey . . . Really a lounging garment . . . it could go handsomely out to dinner . . . Another in the same style is a plain corn yellow . . . and there's a jade and a rose coming in! . . . Actually, many of these lounging dresses could double for evening wear . . . moreover, they cost considerably less than most evening dresses! . . . Some new Christian Dior outfits are knockouts, too . . . Heavy polyester jersey in simply heavenly colors and blurry prints . . . Lots and lots of caftans . . . some pleated all over like the ones we saw in Hawaii recently . . . and some delightful polyester and cotton caftans made in the Phillipines . . . beautifully hand-embroidered fronts and scalloped edgings . . . Space has run out and we've barely scratched the surface of all the lovelies you'll find at Dion's . . . so make a point of visiting them soon! . . . **Dion's Boudoir Boutique, Hillside Shopping Centre, 595-5444.**

Sweets to the sweet . . .

And who could be sweeter than Mother? . . . Something delectable from Purdy's chocolates will bring a glow of pleasure to any mother's cheek next Sunday . . . and this goes for wives, mothers-in-law, ladies who've "been like a mother" to one . . . as well as anyone else you feel kindly towards and would like an excuse for remembering with a gift! . . . Something really different for Mother's Day are Purdy's oval baskets made of either dark or light chocolate moulded in a wicker design, and filled with their mouth-melting chocolates . . . the whole thing done up in cellophane and lavishly be-ribboned . . . If you prefer, Purdy's will let you choose what you'd like to fill the chcolate basket with . . . which is nice if you know your mother's favorite goodies! . . . Another interesting gift would be a Purdy's unique "yard-long" box of chocolates . . . Those we saw cost $6.25 . . . but here again you can select your own chocolates, so it might work out differently depending on what you choose . . . There are very nice square boxes with transparent lids . . . filled with either nuts and assorted chocolates . . . or chocolates and candies . . . And, of course, Purdy's regular boxes . . . all of them completely delectable! . . . **Purdy's, Hillside Shopping Centre, 595-1241, Mayfair Shopping Centre 385-5032 and Empress Hotel, 385-3555**

The inimitable Riviera look . . .

One of the trickiest little dresses we've seen in many a moon is the apron dress by Tiktiner of Nice . . . newly arrived in Eaton's Import Room . . . It has no side seams but simply slips over your head . . . front ties in back, and back is brought around to tie in front . . . It's made of 100% cotton . . . comes in either yellow or red . . . and while it looks simple as all get-out . . . there's a subtelty of cut which spells French savoir faire! . . . Several other new Tiktiners caught our fancy, too . . . like the 100% cotton knit dresses with navy and white with an over-all design of sailboats . . . V necks and cap sleeves on these cool, comfortable summer frocks . . . There's a natty wool and nylon three-piece outfit consisting of white linen wrap skirt elasticized at the sides for smooth fit . . . slash pocket . . . A plain navy, sleeveless knit top, with collared V neckline is meant to be worn with this . . . and, over all, a little navy and white-striped cardigan with elbow-length sleeves . . . Very chic, very French Riviera in mood . . . The Tiktiner name also appears on some new scarves . . . 100% cotton printed with stripes, polka dots, etc. in various colors . . . and so light and fine they feel just like silk! . . . **Eaton's Import Room, 392-7141, Loc. 242.**

The new Jaeger's are now at Wilson's . . .

We got a good look at the new shipment of Jaeger which arrived at Wilson's the other day . . . and must say we were impressed . . . Not only with the fine quality which, after all, is only what one expects from anything bearing the Jaeger name . . . but with the exciting styling . . . light years ahead of what it used to be! . . . Two full showcases full of sweaters . . . machine washable lambswool V-neck pullovers with an argyle pattern in front . . . Navy with red/white/camel design . . . Grey with navy/white/camel and camel with grey/white/beige . . . Very smart cardigans in a camel hair, lambswool and cashmere blend, accented with two-tone cables down the front . . . Little sleeveless vests with round scoop necks, same cable trim make delightful match-mates . . . These in regular or blond camel color . . . As for the synthetics . . . there are cardigans and pullovers in a variety of stripes, plain colors and styles . . . One of the pullovers has an elbow-length kimono sleeve . . . vertical stripes for a slimming effect . . . Another is a lacey knit with a velour-like texture . . . Chanel type cardigans . . . both buttoned and not . . . match up with pullovers to make a nice sweater set . . . We like the pullover with convertible neckline . . . round-ribbed neck overlaid with a collar which can be turned under for a different look . . . Smart flared skirts with tie belts and white stitching . . . in navy, white, red or green . . . and the newly-popular culottes in either white or navy . . . **W& J Wilson Limited, 1221 Government St., 383-7177 and 1216 Newport Ave., 592-2821.**

Advertisement

A Nurse Takes a Sentimental Journey

elizabeth forbes

It was a sentimental journey!

The three months (January to April this year) that Victoria's Elizabeth Clement spent in South Africa and Rhodesia.

You see, she was among 130 Canadian nurses (16 from British Columbia) who left Halifax in May, 1942, to staff several hospitals in South Africa.

They arrived in Cape Town on July 1, convoyed by the battleships Rodney and Nelson, and a few days later were taken by train to the Baragwanath Military Hospital at Johannesburg.

Miss Clement served there until early 1945 when she was sent in charge of a draft from that hospital, via Durban, to Egypt.

She was in Egypt about a year, then was posted to Wynburg, a suburb of Capetown, until she left for Canada and home on July 15, 1946.

That's almost 30 years ago. And in all those years, Elizabeth Clement was sure she would "go back" one day.

As she explains it now "some of the nurses, close friends, stayed in Africa and married there. Others returned to Canada and then went back.

"There were people who practically adopted me when I was out there. And there were places where I spent my leaves, and that I wanted to see again."

So, as she continued her active nursing career in British Columbia (latterly as a supervisor at Royal Jubilee Hospital) Liz Clement kept looking ahead.

A few years ago she retired and immediately began planning the three-month trip—by air this time—from here to London and then to Capetown.

Now back in her Westall Street home she tells you she found "downtown Capetown not really changed. The flower market was still there and still run by Cape colored women. The arcade still stretched from Adderley Street through to the Post Office."

However the city had "spread out in every direction and up Table Mountain as far as it could go."

. . . then

. . . and now

ELIZABETH CLEMENT

As she remembered the mountain "it was quite wild and natural." Now there are "paved roads right to the protected look-outs at the top."

Thirty years ago Capetown was dark at nights. This time, friends took her up Signal Hill to see the lights.

"The whole city was aglow. The mountain was softly floodlit from top to bottom, which gave it an almost ghostlike effect."

Miss Clement visited Port Elizabeth, Durban and Johannesburg and in all three found tremendous changes.

Everywhere there were "good roads and fantastic flyovers (over-passes)."

In Port Elizabeth one flyover was "several blocks long . . . it went over and up the hill or under and along the water."

Durban had spread out all along its waterfront . . . with "hotels and beautiful homes right on the beach."

Down the south coast at Ukomas and a little farther on at Margate where 30 years ago "there was only one hotel," there are now "so many I would hate to start counting them."

This time there was no swimming in the ocean at Margate. Heavy rains had brought on floods. "The sea was polluted . . . we saw miles of muddy water . . . and shark warnings were out."

Johannesburg is now "a huge industrial city with the largest wool washing plant in the world at Uitenague, a few miles away.

"Manned almost entirely by Cape colored people with only a handful of white supervisors."

The hospital where Miss Clement served is still standing but she says "I would never have recognized it."

When she was there it was a one-storey building that "fanned out from three ramps down the hill, with each ward a separate entity and with fields all around."

Today it is maintained entirely for native peoples who come from far and near.

"The whole area has grown. There is a school of nursing attached to the hospital and much scientific research is being done into cause and effect of many purely African diseases."

In its days as a military unit the hospital had 1,000 beds. "Now there are 5,000." Back then, a simple wire fence enclosed the building and its grounds. "Now it is surrounded by a high brick wall."

The fields are gone "and there are brick houses everywhere."

In Johannesburg there was a visit to Northcliff House, a home for elderly nurses built as a South African nurses' war memorial and where Canadian nurses gave a porch bench in memory of Miss Margaret E. Stoney, matron-in-chief at the military hospital in 1946.

At the South African War Museum, Miss Clement presented a copy of the history of the nursing sisters of Canada (published in 1975) in the name of all Canadian nurses who served in South African military hospitals.

A safari into Kruger National Park gave her the thrill of again witnessing "a real Transvaal electric storm . . . crashes were so close they shook campsite bungalows and you could actually smell the electricity."

A week's holiday in Pietermaritzberg included a car trip out into native country. Then it was on to Rhodesia and to Salisbury where she arrived just as Mozambique closed the border.

"My friends were upset," she says, "but there was no panic."

In Salisbury there was a visit to the Senate of 24 men and women "ten of whom are native people;" to Marahdelles and the Zimbabwe ruins, to the Kariba Dam on the border between Zambesi and Rhodesia "and run jointly by the two countries" and to Victoria Falls where nursing sister Clement spent her first leave, more than 30 years ago.

She was also taken to see Harari, the largest and oldest native township in Rhodesia and with the second largest hospital in the country.

Finally there was a visit to Karoi.

In 1946 Miss Clement went with a nurse friend and her husband, to look at land they hoped to acquire out there for farming.

"It was deep in the bush with only a narrow dust trail," she recalls.

"Now there is a new road running right through my friends' place and it is completely built up all around them.

"They grow maize, tobacco, cotton and hopefully this winter there will be wheat. They also run cattle."

What about all the nurses and other friends she planned to contact out there?

She saw them all.

Had they changed much? Was it easy to recognize each other?

In answer to those questions, Elizabeth Clement says with a satisfied smile "none of us had changed . . . we had simply grown old together."

INSTRUCTORS' COURSES TRAINED SWIMMERS

Experienced swimmers who would like to become instructors can register for a Red Cross and Royal Life Saving Society instructor school which starts May 27 in Victoria.

Candidates must be at least 17 and hold the Red Cross Water Safety Leader Award. Candidates over 20 who hold a bronze medallion will be considered.

Courses will be held May 27 to 30 and June 4 to 6. Forms are available by writing the Red Cross Water Safety Service, 1046 Fort, or phoning 382-3150.

Do something about your hair for Mother's Day . . . you owe it to yourself

Special Perm Sale
all this week

You're often too busy to bother about yourself. Stop worrying about your hair with an easy-care perm. Our experts will consult with you and decide whether curls, waves or just body are best for you. Make your appointment now and look and feel beautiful for Mother's Day. Call 382-7141.

Beauty Salon, Fifth Floor

EATON'S

LUXFORD DIVORCE SYSTEMS INC.

You may not have to be separated 3 years to get Divorced!

1. No money down—monthly payments.
2. Includes lawyer's fees.
3. Your divorce can begin immediately.

For further information call:
383-6724
LUXFORD DIVORCE SYSTEMS INC.
210-620 View Street
Chargex, Master Charge Welcome.
VANCOUVER OFFICE: 687-2835

EDWARD H. GOODRIDGE, B.Sc., O.D.
OPTOMETRIST
announces a change of office location to
316 Mezzanine Floor
MAYFAIR SHOPPING CENTRE
3147 Douglas St., Victoria, B.C.
383-2513
5-1

GIFTS FOR MOTHER

for every taste and every budget

Distinctive Styles in Jewellery
• Rings • Earrings
• Brooches • Pendants
• Bracelets • Necklaces

the ORIENT

has great gift ideas!

Carved or Woven Furniture
Delicately, intricately carved Teakwood Tables
Inexpensive yet sturdy Wicker chairs, stools and tables

Satin and Beaded Velvet Slippers
At amazingly low prices. Pretty little slip-ons elegant enough to wear for entertaining or parties at friends.

Mom Would Love a Pair of Lounging Pyjamas
"She'll wear her silk pyjamas in the summer when it's hot."
Smooth, slippery silk — simply elegant!

• Brocaded Housecoat
• Embroidered Happy Coat

1411 GOVERNMENT
"In the same block as the Century Inn"

5-1

EATON'S

high energy gift for mother

The Litton/Moffat microwave oven will give mom old-fashioned slow-cooked goodness at microwave speeds, so she can spend more time with her family. Thaw a solidly frozen 13 lb. Turkey in just under two hours with minimal loss of moisture and no bacterial build-up. Cook on Pyrex, Corning Ware, china or glass. Microwave cooking is cool so spills don't get baked on! Flat interior surfaces mean easy clean-up with the simple wipe of a sponge. Digital read-out timer is calibrated in seconds. Everything is faster and easier for mom with a Litton/Moffat microwave oven! 699.95

Ranges, Dept. 256, Main Floor, Home Furnishings Building

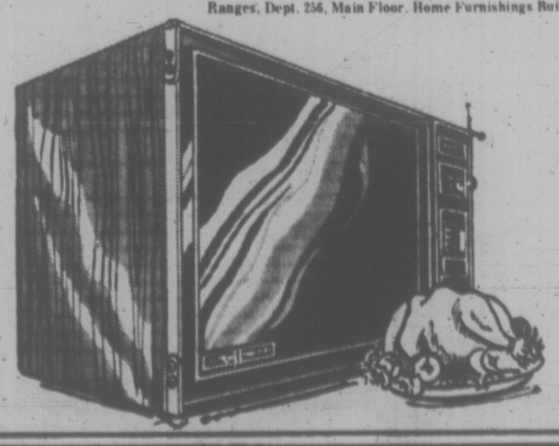

KNIT and CHAT

Queens and Commoners Alike Have Worked at Quilting

By MAY E. MAC LEAN

Continuing the story of quilts and quilting, we note that women of all classes have plied their needles at the quilting frames in cottages, convents and castles, by queens and commoners.

Sir Samuel Pepys mentions in his celebrated diary that his wife was at home busily quilting a coverlet for his bed. Both huble women as well as the ladies of gentry did exquisite quilting.

There can be seen at Harwicke Hall in England the quilts wrought by the skilful fingers of Mary Stuart, Queen of Scots, when she was imprisoned there for so long.

There is no telling exactly where the craft of quilting began. All crafts grew out of the necessity to meet a basic human need. In the early civilizations along the Ganges, the Euphrates, and the Nile, where spinning and weaving brought forth the first fabrics, the way was opened for the allied crafts of sewing, embroidery and quilting.

Padded coverlets and padded clothing were needed for warmth, and the earliest form of quilting consisted of a few stitches to hold three layers together at important points. These firm first anchor stitches came to be known as counterpoints or quilt points. From this came our word counterpane, which is another word for bedspread or coverlet, and also the word quilting.

Whether the art began in India, Persia or Egypt, it is interesting to note that this craft too was discovered by the Crusaders when they went to wage battle in the Middle East, and brought back to Europe and the British Isles in the eleventh and twelfth centuries.

Many of the knights returning home, wore quilted material beneath their armour and thus was quilting introduced to the Western World.

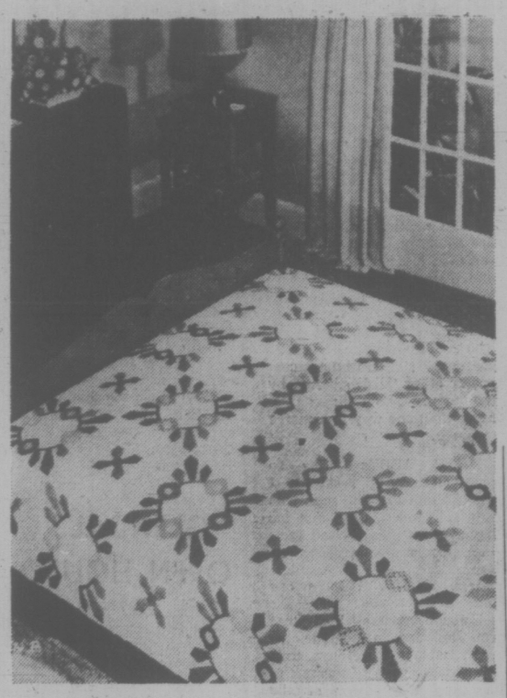

Again the story and history of quilts and quilting will continue next week, so for those of you who save the columns, I advise you to clip it now for future reference.

You will I am sure be interested to learn that a well known manufacturer of sewing threads now has a special quilting thread available in the stores. It comes on a three hundred yard reel and is quite reasonably priced. Ask for it in your local variety store, notion or sewing counter, and if you have difficulty write to me.

This week's pattern "Hollyhock Wreath" is an appliqued design. Eleven inch squares are needed for the background, with the leaves and flowers cut from oddments, or if you wish to follow a certain colour scheme purchase new fabric.

Instructions are given for both single and double size, plus directions for applique, finishing and the quilting, as well as the actual shapes of the leaves and flowers.

To order Leaflet No. 7651, send fifty cents for each pattern required PLUS a stamped self addressed envelope, long one if possible. If you do not have an envelope or stamp, please enclose an extra twenty-five cents to cover the cost of handling and print your name and address.

Send to:—May E. Mac Lean "Knit and Chat", c-o Box B, 486 Montford Dr., Dollard des Ormeaux, P.Q., H9G 1M6. Please be sure to state pattern number when ordering and to enclose your stamped return envelope for quicker delivery. Allow two weeks for normal delivery. My illustrated catalogue of other knitting and crochet ideas is available from the same address, price sixty cents.

wheels

By MICHAEL LAMM

Dear mike:

I almost never use the half-ton load capacity of my 1969 Datsun pickup. The ride is very stiff unloaded. I've heard that removing a couple of leaves from the rear springs can make the ride more tolerable. Question is, how many and which ones? —BUCKING BRONCO.

Dear Buck:

I frankly don't know, and the factory recommends not fooling with the suspension. Have any readers had experience softening the ride on small, imported pickups? If so I'd like to hear and will publish a consensus.

★ ★ ★

Dear Mike:

I own a 1967 VW Bug that has a 1970 engine. I recently had a big-bore kit, headers, speed shifter, etc., put on. When I got the car back, I noticed a hesitation when I give it gas suddenly. It now does this consistently. What's wrong? — STUMBLES

Dear Stumbles;

I figure it's in your carburetor — probably a worn acceleration pump. I doubt that it has anything to do with your modifications. A new carb kit ought to cure the stumble.

★ ★ ★

Dear Mike:

I own a 1961 Lincoln Continental with only 25,000 miles. It has electric windows with a central control panel on the driver's door. This panel has a fifth button that makes all the other window buttons inoperative — locks out the whole system. I almost never use this fifth button, but I was showing it to a friend. It worked — cut out all the others — but now it's that way permanently. Stuck, I imagine. How do I fix this? — NO POWER

Dear No:

This isn't something for the home mechanic. It's not a complicated repair, but I'd urge you to take the car to your dealer for the fix. It's too hard for an untrained person to get inside the door panel.

mandel's "ask us" SALE
ENDS SUNDAY AT 6 P.M.
DOORS OPEN AT 11 A.M.
48hr installation on all carpet purchases
on Douglas opp. Woodwards 382-8276

Store Your Furs With A Furrier
Foster's Fur Store
SINCE 1895
Announcing the re-opening of our FUR STORAGE in our newly constructed Storage Building at the rear of 762 Yates Street.
We Offer Complete Fur Services
• Repairs • Cleaning • Restyling
Ample parking facilities are available at the rear of the Odeon Theatre off Johnson St.
Call 383-2514 for pick-up service

KINDERGARTEN GRADE ONE

Registration in Greater Victoria schools (District No. 61) takes place May 3 through 7 for the 1976-77 school year.

Eligible children:

Kindergarten: Age 5 by Dec. 31, 1976

Grade One: Age 6 by Dec. 31, 1976

You may register at your nearest elementary school Monday, May 3 through Friday, May 7, from 3:00 p.m. to 4:00 p.m. Some schools have additional registration hours, so check first; schools are listed on page 379 of the Yellow Pages.

Children who will attend Torquay Elementary may be registered at Gordon Head or Hillcrest elementary schools.

Proof of age is required: a birth certificate or equivalent. Children who will be transferred from private schools should be registered at this time.

Depending on space available, parents have a choice of any school in Greater Victoria District. Check with a principal.

REGISTER NOW for STRETCH & SEW SEWING CLASSES
BASIC 8 — STARTING: Mon. May 3, 1-3 and 7-9 p.m.; Tues. May 4, 1-3 and 7-9 p.m. Wed. May 5, 9-11 a.m. and 7-9 p.m., 8 Lessons $20
MEN'S PANTS — STARTING: Wed. June 16, 9-11 a.m. or 7-9 p.m. 2 lessons $6
MEN'S TAILORED JACKET — STARTING: Wed. May 19th, 7-9 p.m. 4 Lessons $12
ONE LESSON CLASSES—$3.00 each
MEN'S SAFARI JACKET. Thurs. May 13th, 7-9 p.m.
LADIES' ONE-BUTTON BLAZER. Tues. May 11th, 9-11 a.m.
LADIES' JUMPSUIT. Tues. May 18th, 9-11 a.m.
BIG TOP WITH BUTTON OPENING. Tues. May 25th, 9-11 a.m.
We sell Bernina Sewing Machines and our Bernina consultant is in our store every Wed., 11 a.m. to 2 p.m. or by appointment. Stretch & Sew Lessons are included with each Bernina purchase. If you are in need of a Sewing Machine, see us when you enroll for classes. Let us help you select a machine to suit your needs.
Stretch & Sew FABRIC CENTER
2541 ESTEVAN AVE. 592-9622
5-1

SPRING CLEANING? Dryclean Drapes NOW to remove winter grime.
CLEAN, FRESH DRAPES ARE A MUST FOR ALL YOUR ROOMS!
Your first step in spring housecleaning should be to take down the drapes and send them to NU-WAY for complete rejuvenation. First they are cleaned through and through with the VALCLENE process, then they are treated with Fabric Finish to give them a crisp new look. Fabric Finish adds body to any drape, lets it hang beautifully again and keep its crispness. Ask for it on all your drapes.
WE GUARANTEE:
◆ No Shrinkage ◆ No Color Loss
VALCLENE DRAPERY CLEANING PROCESS GUARANTEED BY NU-WAY
Dry Cleaning, Shirt Laundering, Fur Cleaning, Drapery Cleaning
FOR PICK-UP AND DELIVERY PHONE 382-4266
Nu-Way Cleaners Ltd.
420 William Street 1590 Cedar Hill Cross Road
"The Home of the Fabric Doctor"
3-12

To Mother with Love
A Lovely Gown to Lounge In
Mother's at home in one of our attractive styles, comfortable in the easy-care fabrics. At specially reduced prices for Mother's Day gift-hunters!
We Have a Complete Selection of:
• Dresses
• Sportswear
• Mix and Match Top Sets
See our wide variety of spring and summer styles
e.m. carter ladies' wear
230 Menzies — in the parliament mews, 385-6511
Use Our Budget or Layaway Plan. Open Daily 9-5:30
5-1

Soft as a whisper... Spring Dresses
Adorned with the most marvellous floral motif, artfully placed to add the right touch of drama. These, and many more exquisite styles await you in Wilson's spring collection.
MacTac of Paris
100% Nylon hand washable and crease resistant dinner dresses in both long and short versions of each style pictured.
Sizes 8 to 16
Colourtones of taupe, copper, green, royal, navy, or black.
Short, $160 to $170
Long, $190 to $200
W&J WILSON LIMITED
Open Daily 9 a.m. to 5:30 p.m.
1221 Government Street (Opp. the Post Office) 383-7177
1210 Newport Ave. (Oak Bay) 592-2821
Empress Hotel (721 Government St.) 383-1919
City Parking Facilities Tickets Validated Here

COME SEE THE CHANGES WE'VE MADE IN OUR STORE—IN TIME FOR
Mother's Day IS SUNDAY, MAY 9th
Charms Mother will enjoy these
FOR ALL OCCASIONS CARDS, SERVIETTES, PLAQUES, POSTERS, STATIONERY
We Welcome RICA'S IMPORTS Fashions and Jewelry For Mother and All
MOTHER'S DAY CARDS To suit most people's taste as usual
"Browse in Our Expanded Quiet Wedding Corner" For Invitations Albums—Serviettes
PAPERBACK BOOKS 400 TITLES TO CHOOSE FROM
For Something Real Sweet Visit Our Branch THE NUT HOUSE 718 YATES ST
DAVIDSON'S HOUSE OF CARDS
618 VIEW ST. Downtown 385-9622 VICTORIA
CHARGEX

Old Tubs Never Die
They Just Chip Away
THERMO-GLAZE PROCESS
Bathtubs Refinished Any Colour
Phone 384-6612
VAN ISLE PERMA COATINGS

dear abby

DEAR ABBY: If you want to know why so many teenage marriages go on the rocks, just stand around a supermarket and notice what those young wives put into their shopping carts.

Nothing but TV dinners, frozen chicken pies and boxes of pies. Anything that's quick and easy. Don't they teach girls in home economics how to make spaghetti, roast a chicken and broil fresh fish?

It's no wonder so many young husbands would rather grab a bite with "the boys" than come home for supper. Somebody should tell those lazy wives that the way to a man's heart is still through his stomach.—GRANDMA

DEAR GRANDMA: There are plenty of young wives who can't slice a salami straight, and their husbands love them to pieces between attacks of indigestion. and heartburn. Then there are gourmet cooks who could win prizes for their souffles, but their husbands prefer other "dishes." And by the way, Grandma, there's more than one way to a man's stomach.

DEAR ABBY: After so many letters of response, I would think that the man who wants to sue his parents for having him circumcised feels like people are picking on him.

Well, buddy, I have one thing to say to you:

Consider yourself lucky that you don't live in the 18th century. Back in those days, they castrated young males to combine the power of the adult male singer with the high range of the female alto or soprano. Compared to that, I'd say that you got off lucky. —THANKFUL

DEAR THANKFUL: That's news to me. I'm unable to document your statement but would appreciate it if you would.

DEAR ABBY: Every Easter since we have been married my husbond has bought me an Easter plant. I have told him a dozen times that I would much rather have a corsage, but he goes right ahead the next Easter and buys me a plant.

He says a plant is more practical because he can plant it in the yard later. I say if that is what he has in mind when he buys me an Easter gift, he is thinking of HIMSELF, not ME. What do you think? —PREFERS A CORSAGE

DEAR PREFERS: You should be glad he remembers you at all. When it comes to expressing gratitude for your husband's thoughtfulness at Easter, you certainly do lay an egg.

DEAR ABBY: Is it still "in style" for a young man to ask the father of a young lady for her hand in marriage, or isn't that done any more? Our children, who are 19 and 21, tell us that this is "corny" and that we are old-fashioned to expect it. We would like your opinion. — PARENTS

DEAR PARENTS: It may be "corny," but there's a kernel of good manners there. It is a formality, however. When a fellow asks for a lady's "hand," he usually has both feet in the door.

Shopping Carts Tell Why Marriages Fail

Montague BRIDGMAN Ltd
China Crystal Gifts
811 GOVERNMENT ST. 385-5621

Bristol Town
hair fashions
"where it's the cut that counts"
3 LOCATIONS
DOWNTOWN—631 FORT (Above Murchies) 383-0433
HILLSIDE—3007 GOSWORTH (Near Cedar Hill) 595-2232
GORGE—2969 TILLICUM (Gorge Centre) 384-1244
We are pleased to announce the return of Dodie and Sophie May 4th at our Downtown location.
4-24

Who would you call?
(when your family needs home care)
It may help you to know about Health Care Services Upjohn. We can provide reliable people to care for you or a family member who may be convalescing, elderly, or injured. Qualified nursing and home care personnel to serve in the home, hospital, or nursing home. When you need help, day or night, give us a call. We're in the Yellow Pages under 'Nurses'.
388-6639
Health Care Services Upjohn Limited
L-22

PRESCRIPTION OPTICAL
The season of new life, spring flowers and creative styles. Feel alive again with a gay, colorful frame, so smartly styled to draw glances of admiration wherever you go. Let us help you choose a frame from our wonderful array of styles and colors — new styles for '76.
7 Convenient Locations
"We make everything look better, including you"
5-1

GLENDALE OPEN HOUSE

An open house will be held at Glendale Hospital in Saanich next week as part of activities during Mental Retardation Week.

The hospital is at 4464 Markham Rd. and the open house will be on Tuesday, from 1 p.m. to 3:30 p.m.

It will include tours and demonstrations to provide the public with an opportunity to view hospital facilities for the mentally retarded, a spokesman said.

MDs 'Just Guys'

LETHBRIDGE (CP) — Patients can gradually cure doctors of their "God complex" only by knowing their own bodies, trusting themselves and insisting on answers to their questions, a Calgary family physician said.

Speaking to a Women's Place general meeting, Dr. Frances Wren said "Physicians, whether men or women, are just ordinary guys who don't look any different from anyone else in their underwear."

In an irreverent discussion of her profession, Dr. Wren said far too many doctors wear an "omnipotent mantle" and consider themselves on a plane above "ordinary mortals."

She suggested that if patients are feeling intimidated by a doctor's manner, they should do "a mental strip of him in his office."

"Then you'll feel you know what you're dealing with, and won't feel so intimidated."

"Of course," she added, tongue-in-cheek, 'I presume the God complex in doctors is something with which I am not myself tainted."

Dr. Wren said many patients' concept of a doctor in today's society is one who is hurried, impersonal, austere and judgmental and all too often, "that's not at all wrong."

Hospital Expansion

PRINCE GEORGE (CP) — Hospital program officials have agreed in principle to a $12 million dollar renovation program to the Prince George regional hospital extended care and acute care unit.

If you have to pay $2-$3 a lb. for coffee why not buy the best?
'MURCHIE'S BEST'
TASTE THE DIFFERENCE*
We are witnessing one of the worst years in coffee history — it may even become worse — Coffee prices rising to $4 lb.?
Don't look for a quick end to these high coffee prices. But you can fight price increases sensibly. Buy yourself a filter pot at Murchie's, and get up to 100 cups per lb.
Does your present brand give you this?
Good taste starts with quality not price.
Good quality starts at Murchie's.
* Is 2½¢ too much to pay for a good cup of coffee? *
P.S. You can always switch to tea and get 250 cups to the lb.
Murchie's SINCE 1894
623 FORT ST., VICTORIA
560 Cambie St. 681-2306
57 Richmond Square
1008 Robson St.
Pacific Centre (Dunsmuir Entrance)
850 Park Royal, North Mall
5-1

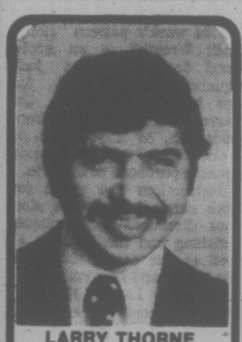
LARRY THORNE B.S.P.
UNDER THE COUNTER
Medicines that are prescribed for you are drugs — in their purest form. Some are absorbed partly in the mouth some in the stomach, yet others in the bowel. Therefore, all medicines carry written directions from your doctor So, you can see it is important that the directions on your medicine are understood fully Perhaps they strike you as sounding rather silly — so don't leave the pharmacy until you can appreciate the reasons.
For instance, some antibiotics are not fully absorbed on a full stomach Drugs like aspirin irritate the empty stomach. Iron compounds may have their absorption decreased if taken as well as antacids.
Ask me about Alasol This is an aspirin-free analgesic for children and adults which is non-irritating and can be taken safely with antibiotics and many other chemotherapeutic agents.
NOW— LOWER PRICES
FREE BLOOD PRESSURE SERVICES 12-1 TUESDAY 10-11:30 FRIDAY AT AARONSON'S
Phone us, write us, or have your Dr. contact us, or just drop in — anytime.
AARONSON'S PHARMACY
Est. 1910
City Wide FREE Delivery
388-5181
1089 FORT at COOK
WEEKDAYS 9-6 P.M.
24-HR. EMERGENCY SERVICE, CALL L. THORNE 385-3196
"YOUR HEALTH IS OUR CONCERN"

Purdy's $1.49 DAY
MONDAY MAY 3rd
CHOCOLATE BARS
Your choice
Reg. 30¢ each
6/1.49
HILLSIDE SHOPPING CENTRE
5-1

Lady Mary Anne
FASHIONS with loving thoughts for MOTHER on her Special Day!
We have a varied and attractive selection of
Dresses
Housecoats and Lounging Robes
Sweaters
Blouses
Pant Suits
Spring Coats
You will enjoy a visit to our store.
HOURS: 9:30 to 5:30 6 days a week
CHARGEX
706 Fort Street
383-7552

for Mother with Love ... from you and Miss Frith's
GIFT CERTIFICATE
STORE NAME
Pure Silk Scarves are Signed Eskimo Prints!
What a smashing gift for Mom — a collectable piece of art and something to wear!
Each $30
Other scarves from $2 each
Enter Our Victorian Days Draw
Six $100 Gift Certificates to be won
No purchase necessary
Or pick from
Dresses
Blouses
Handbags
Sweaters
Hosiery
Gloves
Umbrellas
Use Your Chargex, Mastercharge, or our Friendly Terms
Lots of Free Parking Behind Our Store!
Miss Frith FASHIONS
383-7181
1619 DOUGLAS
5-1

For Mother's Day . . .
Was Your Mother In The Armed Forces?
Give her a book by an Ex-CWAC
PHYLIS (HAMBLIN) BOWMAN
"WE SKIRTED THE WAR!"
Available at Victoria Book Stores.
5-1

Hot Line Busy

PARIS (AP) — France set up a hot line Thursday to advise callers where to find the answers to sex-related questions. The number, 544-56-46, was busy all day.

International BUTLER Society
The Marquess of Ormonde, President
Headquarters Kilkenny, Ireland
All interested decendents of the Butler line may obtain information by writing to
Rose Erin Butler, Ph.D.
4086 Shelbourne St.
Victoria, B.C. 477-9314

Silver Threads Activities

VICTORIA

MONDAY — 8:30 a.m., drop-in, cards, shuffleboard, pool, library, tickets on sale for trip to Nitobe Japanese Gardens at U.B.C. and the Planetarium on June 1, 9176; 9:30, arts and crafts; 11:30, lunch; 1 p.m., arts and crafts, stamp club; 1:15, bridge; 7:20 p.m., whist.

TUESDAY — 8:30 a.m., drop-in, cards, shuffleboard, pool, libaray; 9:30, arts and crafts; 10, keep fit class; 11:30, lunch; 1 p.m., arts and crafts; 1:30, films; 3 bowling at Town and Country; 7:30, old time dance, members only 50c.

WEDNESDAY — 8:30 a.m., drip-in, cards, shuffleboard, pool, library; 9:30, arts and crafts; 10, "Pearlies" practice; 11:30, lunch; 11:30 to 1 p.m., health counselling; 1, arts and crafts chess club; 1:15, singsong; 2, concert; 7:20, whist.

THURSDAY — 8:30 a.m., drop-in, cards, shuffleboard, pool, library; 9:30, arts and crafts; 10, conversational Spanish; 11:30, lunch; 1 p.m., arts and crafts; 2, old time dance.

FRIDAY — 8:30 a.m., drop-in, cards, shuffleboard, pool, library; 9:30, arts and crafts; 11:30 lunch; 1 p.m., arts and crafts; 1:15, bridge; 1:30, choral group; 7:20, cribbage.

SATURDAY — 11 a.m., drop-in, cards, shuffleboard, pool; 1 p.m., chess club; 2, whist ;7:20, "500" card game.

SUNDAY — 1 p.m. to 4, drop-in.

A few seats are still available for the tour to Crater Lake and the Oregon Caves on May 14-18, price $96.00 twin. For further nformation please call 388-4268.

SAANICH

MONDAY — 8:30 a.m., drop-ins, billiards, shuffleboard; 9:30, Hampton Singers practice; 11:30, soup and sandwich lunch; 1 p.m., duplicate and contract bridge; 1:30, oil painting with Mrs. Troop; 7, Hampton Happy Gang Orchestra practice.

TUESDAY — 8:30 a.m., billiards, drop-ins, shuffleboard; 9:30, carpet bowling, basketry, beadwork; 11:30, hot meal; 1 p.m., chess, billiard instruction for the ladies; 1:30, progressive whist, billiards, drop-ins.

WEDNESDAY — 8:30 a.m., drop-ins, billiards, shuffleboard; 9:30, leatherwork, oil painting with Anne Bouveur, woodcarving; 11:30, hot lunch; 12.30 p.m., films; 1:30, singsong; concert with the Keep Fit Swingers; 7:30, dance with the Hampton Happy Gang.

THURSDAY — 8:30 a.m., drop-ins, billiards, shuffleboard; 9:30, carpet bowling, knitting and crocheting; 11:30 hot lunch; 1 p.m., progressive and contract bridge; 1:30, French, oil painting with Edith Hall.

FRIDAY — 8:30 a.m., drop-ins, billiards, shuffleboard; 9:30, carpet bowling for beginners, novelty class; 11:30, soup and sandwich lunch; 2 p.m., jacko, billiards, drop-ins; 7:30, progressive whist.

SATURDAY — 1:30 p.m., cribbage, billiards, drop-ins, tea; 7:30, bingo to raise money for the furnishings fund — everyone welcome.

SUNDAY — 2 p.m., concert orchestra practice — musicians needed — phone 479-6744 or 656-5119.

Tickets on sale now for the May 13 Bellingham trip, also trip to Qualicum College Inn for smorgasbord and sightseeing on May 25. Reading and record library available to all members; tea and coffee served daily at 10 a.m. and 3 p.m. Vicitors welcome — volunteer drivers needed to drive handicapped members to and from the centre — Phone 382-315 lor 382-3152.

ESQUIMALT

MONDAY — 10 a.m., learn to dance, jubilee band practice, 1:30 p.m., carpet bowling, checkers, oil painting with Mr. Bates.

TUESDAY — 10 a.m., baking bee, quilting; 1:00 p.m. Spring Tea — Public Welcome; 2:00 p.m. swimming for seniors; Spring Tea Fashion Show.

WEDNESDAY — 10 a.m., creative writing with James Milord, weaving class, sewing class; 1:30 p.m. discussion group — everyone welcome, chess , cribbage.

FRIDAY — 10 a.m., quilt display at Woodward's, learn to carpet bowl, 11 a.m. swimming for seniors, 1:30 p.m. dance; garden club.

SPECIAL
PLAIN COATS
Men's and Ladies'
3.15 ea.
RENFREW FAIRFIELD CLEANERS
1012 YATES
382-3938
384-4641
FREE PICK UP AND DELIVERY
4-24

SEARS AD CORRECTION
An error appeared in the Sears 24-page Summer '76 fashion flyer delivered to your home today. On page 9, item 'A' the illustration for the denim shorts should have shown a hemmed edge and not cut-off raw edge as illustrated. In the Olympics '76 insert on page 16, the 12" portable TV should not have shown a regular price nor the Savings of $30. Our apologies for any inconvenience caused.

When the best cure is going home, take Medox with you.
More often than not, you respond better to treatment at home under your doctor's supervision. Provided of course you can get professional care. You can with Medox. RN's, Nurses Aides, Homemakers, Orderlies, Home Companions are all available 24-hours a day, seven days a week. Screened and reference checked by senior nursing personnel. It's a relief to have Medox at home.
Call us for personal assistance.
MEDOX
Phone 388-4842 anytime
A DRAKE INTERNATIONAL COMPANY
CANADA, U.S., U.K., AUSTRALIA, SOUTH AFRICA
* Registered Trademark of Medox Limited and Medox Inc.
4-3

Dr. J. C. GROOT
Wishes to Announce the Opening of his Practice of
GENERAL DENTISTRY
at
Suite No. 17-1537 Hillside Ave.
(Across from Hillside Shopping Centre)
595-5225

VICTORIA Fabric Shop LTD
For the "In Fashion" Natural Look
Unbleached Cotton
36" to 54" wide, Yard
79¢ to 1.98
Indian Gumrah
In pastels and tie dyes. 40" wide.
2.98 Yard
Polyester and Cotton
Gauzes in natural shades. 45" wide.
3.98 and 4.98 Yard
1218 BROAD STREET
Phone 382-8541
(Between Yates and View)
5-1
Open Monday to Saturday 9:00 to 5:30

Show her you love her!
Olga Lingerie
Luxury with the Beautiful Fit
Nightgowns
Nylon tricot lace trimmed bodice and straps . . . with the shell cup for perfect fit. Blue mist, yellow mist and fresh peach.
$30
Other Olga Gowns from $32
Slips—Full and Half Styles
Luxury Slips $21
Petti-Swirl Half Slips 17.50
Other Half Slips from $10
IMPACTS 'n IMPORTS
We Stock Elbeo Panty Hose from England
OPEN 10-5 Mon.-Sat.
Centennial Square Off Douglas Street

THE London Silk Co. Ltd.
Sew for Summer . . .
COTTONS and COTTON BLENDS
for
Pant Suits—Summer Tops
35" and 45" Wide, from . . . $6 yd.
1439 Douglas St.
Phone 382-1125
CHARGEX
5-1

the most reasonably priced contacts in town.
• HARD AND
• SOFT LENSES GUARANTEED FIT
SUNSHINE VISION CENTRE
880 FORT STREET
382-6174
"SEE AND SAVE"

THE VICTORIA Hand Loom LTD.
is proud to present their selection of unique gifts for Mother's Day
• JEWELLERY
by Michael Th. Wolf
Rings, all original in design, in 18k gold or silver. set with diamonds, sapphires, and opals. Contemporary and traditional settings.
Gold and silver bracelets set with baroque pearls. Necklaces
• CARVINGS
Argillite Carvings by Doug Wilson
Jade Carvings by David Wong

Wood Carvings by Doug LaFortune
Batiked Silk Scarves by Alfoldy
Pure silk scarves silk screened by the Eskimos of Dorset

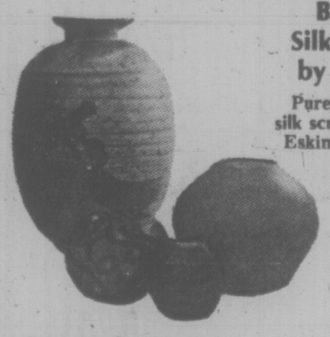

Pottery by Ngan, Righton & Mackie, Byron Johnstad, and many others
384-1011, 384-1518
625 Trounce Alley
and in the Empress Lobby
THE VICTORIA Hand Loom LTD.
5-1

EASTER TABLE SETTINGS
contemporary TRADITIONAL

A Fine Selection of Pretty 'n' Practical
MOTHER'S DAY GIFTS
Tablecloths in Scottish lace, 100% Terylene, and Irish linen — classic beauties every one. Sure to please mother if she's a traditionalist!
• Tea Towels • Hot-Dish Mats • Oven Mitts • Place Mats, in bright, colorful designs.
Hey, Dad! Bring in the kids and let them choose something pretty and inexpensive for Her Day!
Candlelight Linens
722 View St. 382-3621
5-1

Union Protests Lack of Nurses

VANCOUVER (CP) — The Pulp, Paper and Woodworkers of Canada are protesting the proposed withdrawal of public health nurses from the northern interior town of Mackenzie.

Union president Reg Ginn says in a letter to Health Minister Bob McClelland that many in the town of 5,000 have complained that the services of public health nurses will not be available after June 1.

A union spokesman said there is no hospital in the town and only three doctors. For specialized treatment, people either have to travel 300 miles south to Prince George or go to Alberta.

Cyprus Sets Date

NICOSIA (Reuter) — General elections will be held in Cyprus on Oct. 3, it was announced Thursday. The present five-year term of the House of Representatives expires in June.

Sears
"Where portrait photography has become an art."

Excellent quality... Outstanding price
99¢ per child plus 50¢ handling per portrait
$1.99 per adult plus 50¢ handling per portrait
An 8x10 Colour Portrait of your child.
5 days only.
Offer good Tues., May 4 through Saturday, May 8.
Choose from finished portraits — not proofs! • Choice of poses • Extra prints available at reasonable prices • No obligation to buy additional portraits • Limit: one offer per person, two per family • Child age limit: 3 weeks to 14 years •
99¢ for each child photographed in a group. 1.99 each adult.
Sears SIMPSONS-SEARS
Tues: 9:30-5:30
Wed., Thurs., Fri: 9:30-8:00
Sat: 9:30-5:00
"Have portraits taken now for Father's Day Gifts".

it's Mother's Day
SUNDAY, MAY 9
Great Gift Suggestions:
Mother's Day Plates
by Wedgwood Royal Copenhagen Bing & Grondahl
Lasting mementoes of your appreciation for her on her special day!
Linen Tea Towels
★ Large selection of decorative designs
Famous Lalique Crystal
★ Outstanding array of fine quality bone china, cups and saucers, figurines, serving pieces . . come in and browse around. She'll like what you select.
from
Montague Bridgman
811 Government Street 383-0821

Lengthy Cases 'Fact of Life'

"It is a fact of life that cases (in provincial court) sometimes take up to a year," Victoria prosecuror Nicholas Lang said Friday as the constantly simmering problem of trial delays boiled up again in the main criminal court section at 633 Fisgard.

After an argument before Judge Blake Allan, Lang successfully countered a request by defence lawyer Harold Turnham that a charge be dismissed because it had run into a delay for the third time.

The trial had been scheduled Friday but now will take place Aug. 19, just three days short of a year after the date on the charge of attempted car theft against David Ernest Rees, 18, of 900 Richmond.

Turnham said Rees was summonsed after the incident and first appeared in court last September. The judge presiding at the time ruled the charge was defective. The charge was sworn again Oct. 21, a new summons was issued and Rees was back in court Now. 4.

He pleaded not guilty and the trial was set for March 2. But on Feb. 19, it was delayed to Friday after the prosecution notified Turnham a Crown witness "wished to be in Hawaii March 2."

The new delay was forced because the trial was set in the second criminal court section, where Judge William Ostler has been presiding this month. Allan said Ostler "has had to attend a meeting of district judges in Vancouver" when there was a regular prosecutor each day.

The judge asked that "you pass my views on" and a unison answer of yes came from Shore and regular prosecutor Nicholas Lang.

The company was fined $200 on each count and the judge said that "it seems unlikely the crown can collect these fines in any event" because the company is defunct. But Scott asked for time to pay and was given it.

Three persons were fined $350 each Friday in traffic court after pleading guilty to separate charges of impaired driving.

They were Diane Fong, 36, of 1025 Colville, stopped Feb. 13 in Esquimalt; Joseph Arthur Warren, 48, of 847 Parklands, Feb. 7 in Esquimalt, and Murray Allen Shold, 20, of 2740 Dwedney, April 16 in Oak Bay. Warren and Shold were ordered to take the B.C. impaired-driver course.

Kenneth Edward Hughes, 40, of 5199 Rambler, pleaded guilty to a Saanich charge of driving Dec. 21, 1975, with a breath-analysis reading of more than .08 per cent and was fined $300.

BEFORE THE JUDGE

The consumer taxation branch of the B.C. government's finance department will get the word that Judge Blake Allan of Victoria provincial court thinks it should use the regular prosecutor when it takes a charge before the bench.

Allan said he was not speaking for other judges but felt all government departments should "use the permanent counsel assigned to this court (and instruct counsel properly before the matter comes up so it is done in the usual manner."

The branch was represented by one of its inspectors, Glen Shore, when John Scott of Victoria appeared as a director of Island Stone and Masonry Supplies Ltd. to plead guilty to a three-count Social Services Tax Act charge.

The counts charged failure to send sales taxes to the government in June, July and August of 1975. Shore said the balance owing was $4,100 but later gave the figure as $4,120 and then $4,200.

He said the revenue was viewed as "trust money" when it is in the hands of the vendor and "we consider this a very serious charge." He asked for a heavy fine and pointed out the maximum penalty was a $1,000 fine or three months in jail on each count.

Scott said the company was inactive. Its assets had been taken and sold off in January to meet the sales tax bill. In addition, the summons he received was served at 1746 Island Highway instead of 1824 and the summons bore an incorrect name for the company.

Allan indicated he was not criticizing Shore's statements but believed his assignment to court by the branch "seems to be an unsatisfactory way of looking after the matter"

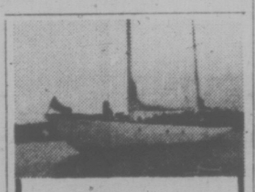

50 ft. Racer-Cruiser

This ketch is a Livingston Design, built by and for Welsh Current Surveys.

PRIVATE SALE: $55,000

5-1 Phone 656-6502

Since 1912

Sands

a tradition of courtesy, kindness and service.

Our greater purchasing power helps keep costs lower. We provide direct removal anywhere in the Pacific Northwest by our own vehicles, regular airline service, or chartered aircraft. Arrangement may be made at any of the seven Sands Chapels for service at one of the others.

SEVEN FUNERAL CHAPELS

SANDS MORTUARY LIMITED
The Memorial Chapel of Chimes, and The Family Chapel of Memories
Victoria, B.C. 388-5156

SANDS FUNERAL CHAPEL OF ROSES
Sidney, B.C. 656-2932

SANDS FUNERAL CHAPEL OF HEATHER, Colwood, B.C. 478-3821

SANDS HIRST FUNERAL CHAPEL
Duncan, B.C. 746-5212

SANDS LADYSMITH FUNERAL CHAPEL
Ladysmith, B.C. 245-2331

SANDS WESTWOOD CHAPEL OF FLOWERS,
Nanaimo, B.C. 753-2032

Rely on Sands — Members of NATIONAL SELECTED MORTICIANS Since 1952 (by invitation)

NSM

ifc INTERNATIONAL FLIGHT CARE
A Division of Sands

Specializing in forwarding to or from anywhere
WORLD-WIDE FUNERAL INFORMATION SERVICE
Call collect or cable "Mortuary Victoria"

SANDS MORTUARY LIMITED

2—21

MONDAY, MAY 3RD IS . . .

1.49 DAY . . . LIMITED QUANTITIES!

Dozens of timely items at one low price . . . The Day, Monday, April 5th
The Place, Zellers . . . While Quantities Last.

Dry Goods Specials

Beach Towels
Striped terry cotton beach towels. Great for the sunny days ahead.
Zellers Low Price 1.49

Place Mats
Assorted fashion looped place mats. Assortment of colors.
Zellers Low Price 2/1.49

Shoe Rack
To keep those shoes in order, use this handy rack.
Zellers Low Price 1.49

4-Ply Sayelle
Approximately 2-oz. skeins of 4-ply Sayelle in assorted colors.
Zellers Low Price 2 skeins 1.49

100% Polyester Kodel
4-ply knitting yarn in most of your favorite colors.
Zellers Low Price 2 skeins 1.49

Assorted Fabrics
Some 100% cotton fabrics and some fabrics on rolls. Your choice.
Zellers Low Price 2 yds. 1.49

"Jeanne"
Drapery fabric. 100% acrylic fabric in green or brown.
Zellers Low Price yd. 1.49

Brushes
Zellers own plastic-back styling brush with gentle nylon bristles.
Zellers Low Price 2/1.49

Drip Dry Hangers
8 vinyl-coated hangers are rust-proof and slip-resistant. Ideal for today's drip-dry fabrics.
Zellers Low Price 2/1.49

Cushion Foam Forms
Polyurethane box-edged cushion forms, 12"x2" square or 12"x2" round size.
Zellers Low Price 3/1.49

Bleached Sugar Bags
Lots of uses! 100% cotton bleached white sugar bags. Each approx. 18"x23".
Zellers Low Price 2/1.49

Bath Towels
Striped 100% cotton bath towel.
Zellers Low Price 3/1.49

Face Cloths
Matching face cloth for above.
Zellers Low Price 6/1.49

Tea Towels
100% cotton striped tea towel.
Zellers Low Price 3/1.49

Face Cloths
Thirsty terry 100% cotton face cloth in pink, blue or yellow. Package of 8.
Zellers Low Price pkg. of 8 1.49

Other Specials

"Vesta" Chocolates
1½ lbs. of Lowney's assorted chocolates.
Zellers Low Price 1.49

Bucket of Sponges
Pail and seven utility sponges, for all your household needs.
Zellers Low Price 1.49

Summer Jewelry
A fine assortment of summer beads. Several styles and colors.
Zellers Low Price 2/1.49

Irish Spring Soap
Regular-size bars of that "manly deodorant soap" that girls like, too!
Zellers Low Price 5/1.49

JUST ARRIVED TODAY

BEDDING PLANTS
3 boxes 1.49

CHOOSE FROM:
Tomatoes, marigolds, lobelia, double and single petunias, plus many more in this assortment.

8 PLANTS TO A BOX

Toy Specials

Crayola Crayons
64 different, brilliant colors, non-toxic, with built-in sharpener.
Zellers Low Price 1.49

Corgi Juniors
High precision, die cast models in various makes such as dump trucks, jeep, police care and more.
Zellers Low Price 2/1.49

Glider Planes
Choose from either the 20" Bat Plane or the 30" Batwing Gliding kits.
Zellers Low Price 1.49

Comic Books
Choose from a fine assortment including Doc Savage, Superman, Tarzan and more. 2 per package.
Zellers Low Price 2 pkgs. 1.49

Crayoning Books
These educational coloring books are ideal for those inactive rainy days.
Zellers Low Price 3/1.49

Kite and Twine
A great variety of sizes and colors. Each kite complete with 250 ft. of kite twine.
Zellers Low Price 1.49

Stationery Specials

Gibson's Party Paper
Assorted designs of dinner napkins and tablecloths. Your choice.
Zellers Low Price 3/1.49

Gibson's Party Cups
Assortment of beverage cups and napkins. Your choice.
Zellers Low Price 3/1.49

Gift Wrap Ensemble
Assorted flat wrap gift paper with matching bows.
Zellers Low Price 2/1.49

Useful Stationery Items
Choose from a selection of magnetic clip dispenser, index telephone guide, pushpins, quick adder, etc.
Zellers Low Price 2/1.49

Cello Tape
Zellers own "x1000" all purpose tape.
Zellers Low Price 4/1.49

Styro Cup
Zellers own packages of 50 1 cups.
Zellers Low Price 3 pkgs. 1.49

Skillet Special
Our Famous Shopper's Special
Including sandwich, home-made soup of the day, golden French fries, tea or coffee.
Zellers Low Price 1.49

Fashion Wear Specials

Girls' Knit Tops
Girls' screen printed, short-sleeved tops in 100% cotton knit. Choice of prints in sizes S.M.L.
Zellers Low Price Each 1.49

Knee Highs
Sheer nylon knee high hose with reinforced toe. Beige, spice, taupe. Sizes 9-11, 3 pairs in a pack.
Zellers Low Price 2 packs 1.49

Panty Hose
One size fits all. All sheer from top to toe. Assorted fashion shades. 5 pairs per pack.
Zellers Low Price 1.49

Baby Bibs
White terry bibs with pink, blue or yellow edging. Fully absorbent.
Zellers Low Price 2/1.49

Permanent Press Bras
Dainty unpadded bra with lace top cup, permanent press bottom cup and back. White. A 34-36; B 34-38; C 34-40
Zellers Low Price 1.49

Silky Panties
Ladies' 60% antron/40% nylon briefs with cotton gusset. White, pink or blue.
Zellers Low Price 2/1.49

Ladies' T-Shirts
Cotton T-shirts in white, blue, green and black. Sizes S.M.L.
Zellers Low Price 1.49

2 for Panty Hose
Panty hose with their own panty knitted in S.M.L.
Zellers Low Price 1.49

Boys' and Girls' Short Sets
100% nylon short sets, assorted colors, sizes 2-3x.
Zellers Low Price 1.49

Girls' Printed Top
Short-sleeved printed top in S.M. or L., 100% nylon.
Zellers Low Price 1.49

Nylon Shorts
Girls' nylon shorts. Many assorted colors in sizes 7-14.
Zellers Low Price 1.49

Knit Tops
Girls' 100% polyester short-sleeved knit tops, striped design, sizes 7-14.
Zellers Low Price 1.49

Ladies' Control Briefs
"Lycra" Spandex and nylon with assorted trims. White, skintone, S.M.L.
Zellers Low Price 2/1.49

Houseware Specials!

Junior "Glad" Bags
Strong plastic garbage bags, 20"x22", pack of 10.
Zellers Low Price 3 packs 1.49

Garbage Bags
Pack of 20 strong, heavyweight plastic garbage bags, 26"x36" size.
Zellers Low Price Pack 1.49

Bathmats
Provides safe footing. 14"x22½", avocado, gold, pink or blue.
Zellers Low Price Each 1.49

Brushes
Choose from scrub, bath, clothes brushes as well as dish mops, whisk brooms and more.
Zellers Low Price 2/1.49

Vacuum Bags
Stock up now! Complete range of vacuum cleaner bags for most popular models.
Zellers Low Price 2 packs 1.49

Stainless Flatware
"Fresh Bud" pattern stainless steel. Choose from dinner knife, dinner forks, soup spoons, teaspoons.
Zellers Low Price 7/1.49

Sink Sets
Drain Tray and matching mat — the help in the kitchen!
Zellers Low Price 1.49

Taste Keepers
Ideal for keeping food in your fridge, various sizes.
Zellers Low Price 1.49

Sterilite Cake Saver
Large plastic cake savers. Such a wonder in the kitchen.
Zellers Low Price 1.49

Steak Knives
6-piece steak knife set with stainless steel blades, rosewood handles. An outstanding value.
Zellers Low Price Set 1.49

"J-Cloth" Towels
Bonus pack of 24 towels plus 2-26 towels in all! Assorted colors.
Zellers Low Price Pkg. 1.49

C Size Batteries
Convenient 6-pack of "C" size batteries for your flashlight, radio, etc. Reg. 1.97.
Zellers Low Price 6 pack, each 1.49

Green Thumb Specials

Maxi Crop
Handy 64-oz. container of liquified seaweed for household plants and home gardens. Reg. 1.97.
Zellers Low Price 1.49

Garden Tools
Choose from hand cultivator or hand trowel. Outstanding quality. Reg. 1.07.
Zellers Low Price 2/1.49

Assorted Seeds
Choose from a variety of vegetable and flower seeds. 39c variety only.
Zellers Low Price 5/1.49

Holland Onions
8-oz. box of onions imported from Holland for your garden. Reg. 87c and 97c.
Zellers Low Price 2 boxes 1.49

Rose Bushes
Nursery pruned, quality grade, two year field grown everblooming Hybrids and Grandiflora and many more. Reg. 1.89.
Zellers Low Price 1.49

Zellers HILLSIDE

CREDIT CONVENIENCE AT ZELLERS!
Any of These Credit Cards Accepted!

Sears

PERSONAL SHOPPING ONLY
WHILE QUANTITIES LAST
SHOP SHARP 9:30 A.M.
FOR ONE DAY ONLY

monday 1.49 DAY

Shop Monday, May 3rd, for these and many more great 1.49 Day values

INFANTS', CHILDREN'S WEAR

GIRLS' T-SHIRTS — 100% polyester in assorted prints. Short sleeve styling	Each	1.49
PYJAMAS — For girls. Cotton prints. Short sleeve	Pair	1.49
UNDERWEAR — Assorted briefs and vests for boys and girls. Broken size range	3 for	1.49
ANKLE SOCKS — Boys' and girls' ankle socks. Assortment of colours	2 pr.	1.49
BELTS — Children's vinyl belts in a variety of styles	Each	1.49
TRAINING SEAT — Plastic seat with safety belt. Fits standard toilet	Each	1.49
RHUMBA PANTS — Plastic lined pants with lace trim. Pre-boxed for gift giving	Each	1.49
BOTTLE HOLDER — Insulated vinyl holder. Zipper. Assorted prints	Each	1.49
TRAINING PANTS — Heavy, absorbent cotton knit	2 for	1.49

Infants', Children's Wear (29)

GIRLS', TEEN'S WEAR

T-SHIRTS — Featuring cotton knits with scoop neck. Variety of pretty prints	Each	1.49
KNEE HIGHS — Available in White and assorted colours. Sizes: 7-9½	2 pr.	1.49
GIRLS' BRIEFS — Assorted cottons in plains or puff weave	3 for	1.49
VESTS — Sears cotton/polyester blend or 100% cotton	2 for	1.49
SHELLS — Striped sleeveless tops in 100% nylon	4 for	1.49

Girls', Teens' Wear (77)

BOYS' WEAR

C.F.L. T-SHIRT — Short sleeve T-shirt	Each	1.49
SQUALL JACKET — Made of nylon	Each	1.49
BOYS' BRIEFS — Sizes regular and husky	2 for	1.49
T-SHIRTS — Short sleeve T-shirts in a variety of solid colours	Each	1.49
TERRY SOCKS — Solid colour terry socks	2 pr.	1.49

Boys' Wear (40)

CHILDREN'S SHOES

COWBOY BOOTS — Children's vinyl cowboy boots. Broken size range	Pair	1.49
SLIPPERS — Children's slippers in assorted styles, sizes. Limited quantity	Pair	1.49
SANDALS — Children's "moldrite" sandals. Brown. Sizes: 11-1	Pair	1.49
SLIP-ON RUNNERS — For children. Blue. Red. Sizes: 5-10	Pair	1.49

Children's Shoes (54)

CHILDREN'S RECORDS

LP RECORDS — Complete with illustrated story book. Choose from Walt Disney favourites: The Aristocrats, Red Riding Hood, Peter Pan and many more	Each	1.49

Records (58)

MEN'S FURNISHINGS

NYLON SOCKS — One size fits all	2 pr.	1.49
CUSHION FOOT SOCKS — Made of a wool/nylon blend. Assorted colors	Pair	1.49
BRIEF — Made of a cotton/polyester blend	Each	1.49
T-SHIRT — Polyester/cotton blend T-shirt	Each	1.49

Men's Furnishings (33)

FASHION ACCESSORIES

BELTS — Narrow plastic belts. Assorted fashion colours. Sizes: S-M-L	2 for	1.49
WALLETS/CHANGE PURSE — Assorted vinyl wallets or change purse. Some zippered styles	Each	1.49

Accessories (58)

FASHION FABRICS

KID POPLIN — 45" wide. 100% cotton plains in Green, Yellow or White	Yard	1.49
BOUTIQUE PRINTS — Polyester/cotton blend. Assorted summer prints for dresses and blouses. 45" wide	Yard	1.49
TOT 'N TODDLER — 45" wide. Polyester/Rayon blend. Various children's prints	Yard	1.49
T-BEEL PRINTS — 45" wide. Polyester/cotton blend. Ideal for blouses and children's wear	Yard	1.49
FABRIC ASSORTMENT — Mostly 45" wide. Blended cottons	Yard	1.49

Fabrics (36)

INTIMATE APPAREL

BRA — Push-up style bra. Lace trim. White only. Sizes: A(32-36), B(32-36), C(32-34)	Each	1.49
COTTON SPORTS BRA — Available in Beige only. Sizes: A (32-36), B (32-36), C (32-34)	Each	1.49
BRA ASSORTMENT — Various styles, colours and sizes	Each	1.49
BRA — With Kodel Polyester padding. White only. Sizes: A(30-36), B(34, 36, 38)	Each	1.49

Intimate Apparel (18)

LINGERIE

BIKINIS — Cool and comfortable Arnel/triacetate blend print bikinis	2 for	1.49
BRIEF — With a smooth satin finish	2 for	1.49
BIKINIS — Easy-care bikinis in assorted pastels. Sizes: S-M-L	2 for	1.49
BRIEFS — Pre-boxed. 3 per package	Pkg.	1.49

Lingerie (38)

HOSIERY

PANTY HOSE — Regular style panty hose with reinforced toe. Fits 100-150 lbs. Honey Beige, Hint O'Brown	3 for	1.49
ALL SHEER PANTY HOSE — Reinforced toe. One size fits 100-150 lbs. Honey Beige, Hint O'Brown	3 for	1.49
SHEER KNEE HI'S — Comfort tops. One size: 9-11. Nu Beige, Honey Beige, Hint O'Brown	3 for	1.49
GYM SOCKS — White only. Medium (8-9½), Large (9-11)	2 pr.	1.49

Hosiery (75)

WOOLS AND NOTIONS

PLASTIC HANGERS — 3 hangers per set	Set	1.49
PHENTEX ELITE — Soft 4-ply knitting yarn of 100% Olefin polypropylene. Approximately 3-oz. size	2 for	1.49
AFGHAN CROCHET — 100% acrylic, 2-ply. Approximately 4-oz. size	Each	1.49
SHAGNELLE RUG YARN — 4" cut yarn. 100% polyester for rugs and pillows. Create your own design	2 pkgs.	1.49
FROSTELLE YARN — Acrylic/Nylon blend. 1-oz. size	3 for	1.49
LANCELOT WORSTED — 100% acrylic. 50 gm. size	3 for	1.49
4-PLY "SUPREMACY" — Wool 4-ply knitting worsted. Approximately 2-oz. size	2 for	1.49

Wools, Notions (25)

CAMERA SUPPLIES

PHOTO ALBUM — In various patterns, colours	Each	1.49
ALBUM REFILLS — Pages to fit the above album	2 for	1.49
CAMERA CASE — Helps protect camera from scratches, abuse	Each	1.49
UNIVERSAL SLIDE TRAY — Holds 40 slides	3 for	1.49
PHOTO-FINISHING SPECIAL — 5x7" colour enlargement. Limit 2 enlargements from 1 negative	Each	1.49
EKTACHROME 135-20 — Slide film	Each	1.49

Camera Supplies (39)

STATIONERY SUPPLIES

BOXED STATIONERY — In a variety of designs to choose from	Pkg.	1.49
BIC BARON PEN — 2 pens per package	Pkg.	1.49
FILE FOLDERS — Handy for home or office	2 for	1.49
ASSORTED PADS —	2 for	1.49
WRAPPING PAPER — Assorted flat wrap paper	6 for	1.49

Stationery (3)

JEWELLERY BUYS

MOOD EARRINGS/PENDANTS — Choose from several styles of earrings and pendants in the popular "mood" look	Each	1.49
CARVING SET — Handy for everyday use	Set	1.49
STERLING SILVER CHARMS — Various popular designs to choose from. All Sterling Silver	Each	1.49
CUFF LINKS — Assorted styles to choose from	Set	1.49
DIAMOND RING CLEANER — Add sparkle to your diamond	Each	1.49
WATCH BANDS — Various styles to select from	Each	1.49
JEWELLERY ASSORTMENT — Complete your spring wardrobe with beads, bangles, earrings, necklaces or broaches	Each	1.49

SEWING MACHINE ACCESSORIES

KENMORE "Q" NEEDLES — Ideal needles for sewing synthetics. Handy to keep spares	Each	1.49
SEWING MACHINE OIL — Helps keep your sewing machine running in top order. 1-3 of an ounce per container	2 for	1.49
ROLLER FOOT — For sewing rough material or fine, smooth fabrics, plastics. Hi-bar and low bar	Each	1.49
KENMORE BOBBINS — 10 bobbins per package	Pkg.	1.49

Sewing Machines (59)

HEALTH AND BEAUTY

BRECK SHAMPOO — 400 ml. size	Each	1.49
BRECK CREAM RINSE — 14.1 fluid oz. size	Each	1.49
BRECK HAIR SPRAY — 16-ounce size	Each	1.49
SEARS TRIGEEN MOUTHWASH — 16-oz. size	2 for	1.49
SEARS SHAVE CREAM — 11-ounce size	2 for	1.49
SEARS SHAMPOO CONCENTRATE — 33⅓ ounce size	Each	1.49
EGG CREAM SHAMPOO — 960 ml. size	Each	1.49
DELAGAR BATH PEARLS — Helps smooth and soften skin	Each	1.49
VASELINE LOTION — 200 ml. size	2 for	1.49
HAIR BRUSH — Nylon bristle brush	2 for	1.49
SEARS FAMILY DEODORANT — Spray-on. 5-oz. size	2 for	1.49
McCLEANS TOOTHPASTE — 50 ml. size. Limit 3 per customer	3 for	1.49
EYE LINER — Cake eye liner by a Famous Maker	2 for	1.49
SEARS CREAM RINSE — 32-oz. size	2 for	1.49
NAIL FILES — Handy for carrying in your purse	2 for	1.49
SEARS FOAMING BATH OIL — 33-oz. size	Each	1.49
SEARS LANOLIN SOAP — 6 cakes per package	Pkg.	1.49
FAMOUS MAKER LASHES —	Pkg.	1.49
TIDY-UPS FOR TRAVEL — Your choice of small size tidyups for travelling: shampoo, laundry suds, hygenic towell-ettes, nail polish pads	3 for	1.49
FAMOUS MAKERS DUET SET — In a variety of popular fragrances	Each	1.49

Health, Beauty (8)

BEDDING AND LINEN

PLACEMATS — Assorted decorator colours and patterns. 4 per pkg.	Pkg.	1.49
SHOWER CURTAINS — In a Pink floral	Each	1.49
OVEN MITT/APRON SET — Assorted floral and stripes	Set	1.49
FACE CLOTHS — Made of 100% cotton. Stripe cloth	8 for	1.49
3-PC. KITCHEN SET — Colours in Green, Gold or Orange checks	Pkg.	1.49
HAND TOWELS — In assorted colours	4 for	1.49
PILLOW CASES — Variety of stripes and florals	Pair	1.49
WASTE BASKET — Made by Rubbermaid (R). Colours in Brown, Gold, Pink or Green	Each	1.49
DISH CLOTHS — Colours in Orange, Yellow, Green or Brown	4 for	1.49
TABLECLOTH — 100% cotton cloth. Size: 52x52". Floral design	Each	1.49

Staples (96)

CANDY COUNTER

WHITE HEATHER — Assorted English wrapped chocolates caramels. 1 pound size	Each	1.49
SPANISH PEANUTS — Makes a great evening snack! 2 pound bag	Each	1.49
PLANTERS PEANUTS — Blanched peanuts in a 1.5 pound bag	2 for	1.49
MARASCHINO CHERRY CHOCOLATES — Delicious Aracadian treats. 12-oz. box	Each	1.49
HERSHEY-ETS — 1 pound bag. A favourite with young and old	Each	1.49
ANIMAL CRACKERS — 1½-ounce box of crackers in a decorated circus box	8 for	1.49
MUGS — Stacking ceramic mugs in a variety of colours	4 for	1.49
WESTON'S COOKIES — Pick and mix your selection	1½ lb.	1.49

Candy Counter (87)

COFFEE HOUSE FEATURE

Relax and enjoy a delicious BARON OF BEEF au jus served with tasty French Fries	Each	1.49

Coffee House, Second Floor

TATAMI SANDALS

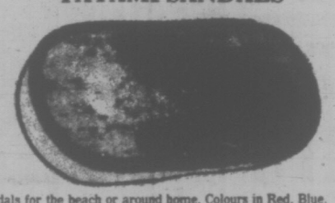

Great sandals for the beach or around home. Colours in Red, Blue. Sizes: 9", 9½", 10"	Pair	1.49

Women's Shoes (54)

HOUSEWARES

PLASTICWARE ASSORTMENT — Your choice: waste basket, laundry basket, napkin holder, 3-pc. bowl set, rectangular dish pan, or dish drainer/tray	Each	1.49
BAKEWARE ASSORTMENT — Your choice: pizza pan, loaf pan, cake pan, muffin tin	2 for	1.49
GLASSES — In assorted patterns and plains. Good selection of sizes: 4-oz. to 14-oz. 4 glasses per pkg.	Pkg.	1.49
CAKE SAVER — Plastic tray and cover. Helps to keep cake fresher. 10½"x6" high	Each	1.49
GLASS DECANTER — With stopper. Holds 32 ounces	Each	1.49
STEMWARE — Ruby Red glasses with clear base and stem. 5-oz. size	4 for	1.49
CLOPAY — Adhesive backed vinyl. Wide selection of patterns and colours	4 yds.	1.49
RECIPE BOX — Metal box to hold your favourite recipes. Assorted colours and patterns	Each	1.49

Housewares (11)

HOME ACCESSORIES

CERAMIC ASHTRAY — Assorted colours to choose from	Each	1.49
CHINA CUPS/SAUCERS — Various patterns to pick from	Each	1.49
GINGER JAR — Made of china	Each	1.49
WIND CHIMES —	Each	1.49
BUD VASE — Made of pottery	Each	1.49
ARTIFICIAL FRUIT — Assortment to choose from	3 for	1.49

China (21)

DRAPERIES

VINYL — 54" wide. Assorted patterns to choose from	Yard	1.49
FABRIC ASSORTMENT — 45" wide. Variety of colours and patterns	Yard	1.49
TIER CURTAINS — Tulip design. 62"x36" long	Pair	1.49
SWAG TOPPER — Tulip design. 70"x36" long	Each	1.49
VALANCE — Tulip design. 54"x11" long	2 for	1.49

Draperies (24)

STAINLESS FLATWARE

Assorted patterns to choose from. Ideal for everyday use or for summer picnics, camping	8 for	1.49

Jewellery (4)

TOYS

CHESS/CHECKER SET — Fun for the entire family	Set	1.49
PUZZLES — Provides hours of entertainment. Variety to choose from	2 for	1.49
ARCHIE BUNKER CARD GAME —	Each	1.49
MARBLE MAZE —	Each	1.49
ALBUM ACTIVITY BOOKS — Great for raining days!	2 for	1.49
CLOTH BOOKS — Toddlers cloth books in a variety of stores to choose from	2 for	1.49

Toys (49)

SPORTS CENTRE

TENT PEGS — Bright Yellow for easy visibility. 6 pegs per pkg.	Pkg.	1.49
DISPOSABLE BAGS — Ideal for the portable toilet. 12 bags per package	Pkg.	1.49
NORSE-SILDA — Fishinglure. Assorted colours. Size 40	Each	1.49
BUZZ BOMBS — Size3xH. Variety of colours	Each	1.49
LIMP NYLON LINE — By Fin-Pak. Choice of 20, 25 or 30 lb. test	Each	1.49
SAFETY ARM LIGHT — Includes arm strap. Requires 3 "C" batteries (not included)	Each	1.49
BIKE LOCK — 36" chain. Combination style lock	Each	1.49
BIKE LOCK — With 20" cable. Key lock with 2 keys	Each	1.49
TENNIS BALLS — Royal Court tennis balls. Made in England. 2 per pkg. White only	Pkg.	1.49
SOCKS — Kushionall tube sock made of cotton/nylon/elastique blend. White only	Pair	1.49
SOCKS — By Hanson. Made of a wool/nylon blend	Pair	1.49
DRINKING CUPS — Made of strong, durable plastic. Ideal for summer camping, boating	6 for	1.49
MONOGRAM T-SHIRT — White background. Cotton blend	Each	1.49

Sports Centre (6)

GARDEN, PET SUPPLIES

BEDDING PLANTS — Variety of popular flower and vegetable plants	3 for	1.49
POTTING SOIL — 25 pound bag of sterilized potting soil. Excellent for indoor plants	Each	1.49
STEER MANURE — 40 pound bag	Each	1.49
CAT LITTER — 10 pound bag	Each	1.49
ONIONS — Choose from multipliers or Yellow sets. 8-oz. box	2 for	1.49
SEEDS — Assortment of vegetable and flower seeds. 39¢ size	5 for	1.49
SEEDS — 49¢ size package. Assorted flower and vegetable seeds	4 for	1.49
SEEDS STARTERS — Flower and some vegetables	3 pkgs.	1.49
GARDEN GLOVES — For ladies and men	Pair	1.49
GARDEN EDGING — 4"x30' or 6"x20'	Each	1.49
PEAT POTS — Assorted sizes	2 pkgs.	1.49
GRASS SEED — 2 pound bag of playground grass seed	2 for	1.49
GERANIUMS — In 4" pot	2 for	1.49
FLOWERING SHRUBS — Assorted varieties	Each	1.49
ROSES — Various colours and varieties	Each	1.49
CEDAR TUBS — Variety of designs	Each	1.49
TREES — Variety of deciduous trees	Each	1.49
FISH FERTILIZER — 64-ounce size	Each	1.49
MAXI CROP — 64-ounce size	Each	1.49
TREE WASH — 64-oz. size	Each	1.49
FLOWER SHOWER — 32-oz. size	Each	1.49

Reindeer, the gardener will be in attendance.

Garden, Pet Supplies (71)

HOME IMPROVEMENTS

FOAM WEATHER-STRIP — 17 ft. self sticking strip	3 for	1.49
WEATHER TAPE — 75 ft. self adhesive	2 for	1.49
STONECHIP TILE — 12" by 12". Various colours to choose from	2 for	1.49

Home Improvements (64)

LIGHTING FEATURES

BULBS — 40-60-100 watt size	8 for	1.49
CHANDELIER BULBS — 25-40-60 watt size	3 for	1.49
BOUDOIR SHADES — In colours of White, Yellow or Blue	Each	1.49

PAINT SUPPLIES

4-SEASON CAULK —	4 for	1.49
BUTYL-FLEX CAULK —	Each	1.49
LATEX CAULK —	Each	1.49
CEMENT PATCH COMPOUND —	Each	1.49
KWIK SEAL — Tub and tile caulk	Each	1.49
DUST MASK — Handy for wearing while sanding	Each	1.49
CORNER ROLLER —	Each	1.49
PUTTY KNIFE —	Each	1.49
3" BRISTLE BRUSH —	Each	1.49
1" NYLON BRUSH —	Each	1.49

Paint Supplies (38)

PLUMBING AND HEATING

FURNACE FILTER — Size 16"x25". Re-usable	Each	1.49
SOAP DISH — Chrome plated	Each	1.49
TOOTHBRUSH HOLDER — Chrome plated, holds tumbler	Each	1.49
GASKET ASSORTMENT — Rubber asbestos gaskets	2 for	1.49

Plumbing, Heating (42)

AUTO ACCESSORIES

UPHOLSTERY CLEANER — For vinyl, leather, fabric. 14-oz. spray can	Each	1.49
ZIP WAX CAR WASH — Adds wax as it washes. 20-oz	Each	1.49
CAR TROUBLE LIGHT — 10 ft. cord. Plugs into cigarette lighter. For all 12-v. systems	Each	1.49
CHEESECLOTH — 10 sq. yds. for dusting, cleaning, polishing.	Each	1.49
ALL-PURPOSE SQUEEGEE — With 10" handle. Ideal for car or home use. 8" wide	Each	1.49
MINI SPLASH GUARDS — Protects your car from gravel, mud, salt and other hazards	Each	1.49
SNACK TRAY — Weighted. No installations required	Each	1.49
SCREWDRIVER AND PLUG TESTER — Insulated; pocket clip. Detects plug misfire in auto, marine and portable equipment	Each	1.49

Auto Accessories (28)

HARDWARE

ALLEN KEYS — 11-piece Craftsman set	Set	1.49
SPRING ASSORTMENT — For mechanics and home repairs. 100 springs	Each	1.49
STRING — 100% jute	Each	1.49
BONDFAST GLUE — For home and shop use	Each	1.49
UTILITY BAR — Handy for renovations	Each	1.49
CHISEL — Craftsman cold chisel. ½"x6"	Each	1.49
DRILL BIT SET — 7-piece set 1/16" to ¼" bits	Set	1.49
BRAKE ADJUSTING TOOL — Craftsman. For most domestic cars	Each	1.49
SCREWDRIVER — Craftsman blade screwdriver	Each	1.49
INSPECTION MIRROR — Gives you fast, accurate viewing in hard to see places	Each	1.49
RACK HOLDER — Multi-purpose holder for kitchen or work-shop use	2 for	1.49

Hardware (8)

Simpsons-Sears Ltd.

Sears Hillside: 3190 Shelbourne Street. Lots of Free Parking . . . No Tickets, No Time Limit.

CANADA TACKLES FOOD SHORTAGE

OTTAWA (CP) — The Canadian International Development Agency (CIDA) is going to zero in on small farmers and fishermen in developing countries in an attempt to help improve the world food supply at a critical time.

This was announced in a book outlining guides for CIDA personnel at home and in the field released today.

"It should be clear that we cannot grapple in any serious way with the problem of chronic undernourishment of some 400 million people in the developing nations without going beyond the question of food aid and paying more attention to their food production, handling, storage and distribution system," says the guide.

The agency plans to spend more than $1 billion on all forms of assistance to developing countries this year.

The book is the first of a series designed to expand on the five-year development aid strategy released at the beginning of the year saying government assistance will concentrate on helping the neediest in the world.

The guides deal with agriculture, fishery, forestry, rural development and irrigation and other water supplies.

HERE'S HOW to convert an old closet into a model of clothing storage efficiency. Plan shows how to widen the old closet door, plans for the interior built-ins, plus suggestions for styling the doors. To order the Master Bedroom Closet pattern No. 28-X, send $2 (cheque or money order) to Deca-Plans, Victoria Times, Box 90, Boucherville, Que.

More Sex Urged For Elderly

LETHBRIDGE (CP) — Society must be more permissive in its attitudes towards sex and the elderly person, according to Bert Marcues, a social welfare professor at the University of Calgary.

He told delegates to the Alberta public health association convention that "we live in a sex-negative society" which is particularly puritanical in its standards governing how older persons should behave sexually.

He challenged the audience to close their eyes and imagine their parents and grandparents in a sexual situation to see if they felt "embarrassed or shocked." He asked why at a certain age a man and a woman are suddenly considered by themselves and others as finished with sex.

He said although sex researchers Masters and Johnson have defined any one over 50 as older but perfectly capable of enjoying sex almost until death, many people cut themselves off from that experience and "consider themselves too old for that kind of nonsense."

Multiple Sclerosis Research Needs Your Help . . .

. . . Volunteers are urgently needed on Saturday, May 8th to sell carnations at the shopping centres and in downtown locations. PLEASE call 388-6496 if you are willing to help. Or, join the other volunteers at St. Andrews Presbyterian Church Hall (Kirk Hall) on Courtney Street, near Eaton's parkade, at 9:00 a.m. SATURDAY, MAY 8th. See you there.

For further information phone the MS office at 388-6496. 408-723 Fort Street, Victoria.

This advertisement was inserted and paid for by a friend of the Victoria and Vancouver Island Multiple Sclerosis Society.

THE CORPORATION OF THE DISTRICT OF OAK BAY

OAK BAY RESIDENTS

FREE HOUSEHOLD REFUSE PICK UP

—When and Where—

(1) Monday, May 10, 1976
East of Oliver St., South of Oak Bay Avenue.

(2) Tuesday, May 11, 1976
West of Oliver St., South of Oak Bay Avenue.

(3) Wednesday, May 12, 1976
North of Oak Bay Avenue, South of Estevan, South of Newton.

(4) Monday, May 17, 1976
West of Cadboro Bay Road, North of Estevan and North of Newton to Cedar Hill X Road.

(5) Tuesday, May 18, 1976
East of Cadboro Bay Road, North of Estevan Ave., including Crestview to Northern Boundary.

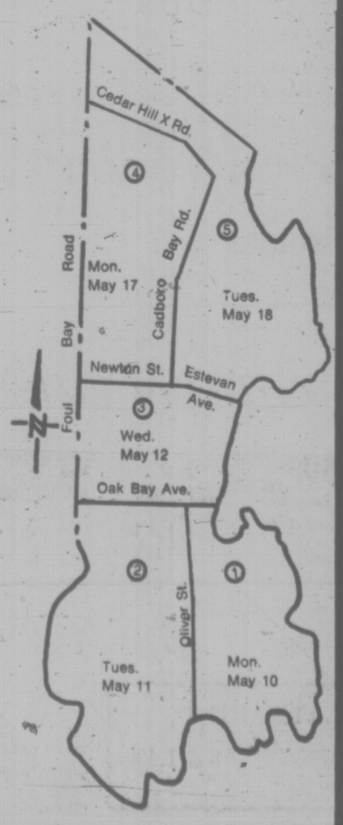

THIS YEAR TWO WEEKS ARE INVOLVED. PLEASE TAKE PARTICULAR NOTICE OF YOUR COLLECTION DAY!!

—RESTRICTIONS—

No object over 100 lbs. or larger than a hot water tank. No car bodies or such items will be taken. No garden or building refuse.

All items to be taken away must be placed on boulevard by 8 a.m. the day of pick-up. There will be no call backs.

PLEASE NO PHONE CALLS — CUT OUT AND SAVE

It's not a white elephant sale. It's not a pink elephant sale.

It's just a giant, stupendous, monumental Furniture, Appliance and Color TV Sale!

. . . And when we say "big," we mean it! You'll find huge savings, great values and exciting buys everywhere in the store! Magnificent quality brand name furniture, from many of America's finest manufacturers—goodies for virtually every room in your home—now at really BIG savings!

Don't miss our Big Sale, where the only little things are our prices!

Look at the Savings during our Warehouse Clearance.

3 pc. Cocktail Table Set **Warehouse Clearance $99.** After Sale Price $149.95. Colonial Rocker with Decal **Warehouse Clearance $58.** After Sale Price $64.95. Swivel Rocker. **Warehouse Clearance $149.** After Sale Price $199. 2 pc. Hi Back. Many Colors & Fabrics **Warehouse Clearance $398.** After Sale Price $499. Very Large Selection of Tables **Warehouse Clearance 20% off** on sets. Luxury Arm Chair **Warehouse Clearance $229.** After Sale Price $329. Luxury Sofa & Loveseat **Warehouse Clearance $699.** After Sale Price $899. Sofa & Loveseat in Nylon Velvet **Warehouse Clearance $788.** After Sale Price $1098. 2 pc. Hi Back in Nylon Velvet **Warehouse Clearance $699.** After Sale Price $899. Swivel Bar Stool **Warehouse Clearance $36.** After Sale Price $45. 5 pc. Luxury by Douglas of California **Warehouse Clearance $499.** After Sale Price $699. 5 pc. by Douglas of California **Warehouse Clearance $269.** After Sale Price $325. Swivel Rocker in Velvets **Warehouse Clearance $179.** After Sale Price $209. Queen-Size Sleeper & Chair **Warehouse Clearance $598.** After Sale Price $759.

Slumberbed. Assorted colors with 312 Coil Mattress **Warehouse Clearance $344.** After Sale Price $429. Luxury Sofa, Loveseat & Chair **Warehouse Clearance $899.** After Sale Price $1350. 5 pc. Suite, really nice **Warehouse Clearance $268.** After Sale Price $368. Sofa & Chair, Hi Back in Plaids **Warehouse Clearance $499.** After Sale Price $688. 39" Mates Beds (2 styles) **Warehouse Clearance $219.** After Sale Price $269. 7 pc. Luxury Swivel Dinette **Warehouse Clearance $299.** After Sale Price $358. Swivel Rocker by B. P. John **Warehouse Clearance $238.** After Sale Price $329. In Herculon/Olifin **Warehouse Clearance $169.** After Sale Price $189. Grandfather Clock **Warehouse Clearance $825.** After Sale Price $950. 2 pc. Hi Back Pub Style Ste. **Warehouse Clearance $479.** After Sale Price $709. Sofa & Chair in Herculon Olifin **Warehouse Clearance $569.** After Sale Price $749. Sofa & Loveseat in Plaids **Warehouse Clearance $349.** After Sale Price $520. Hi Back Loveseat in Stripe or Plaids **Warehouse Clearance $259.** After Sale Price $319. Bunk Beds Complete (3 styles) **Warehouse Clearance $259.** After Sale Price $349. 5 pc. by Douglas of California **Warehouse Clearance $118.** After Sale Price $132. Luxury Sofa and Loveseat **Warehouse Clearance $699.** After Sale Price $998. 4 pc. Group. Many colors **Warehouse Clearance $499.** After Sale Price $799. 7 pc. Spanish Deluxe **Warehouse Clearance $209** After Sale Price $255. Luxury Sofa & Loveseat **Warehouse Clearance $699.** After Sale Price $919. Sofa & Loveseat in Rayon Velvet **Warehouse Clearance $699.** After Sale Price $849. 2 pc. Nylon Floral **Warehouse Clearance $499.** After Sale Price $699. Fold Away Tea Cart **Warehouse Clearance $22.** After Sale Price $29. 6 Piece Bedroom Suite—Big Sur. **Warehouse Clearance $899.** After Sale Price $1250. Newporter Bedroom Suite. **4 Piece Warehouse Clearance $459.** After Sale Price $529. Matching Night Tables **Warehouse Clearance, ea. $59.** After Sale Price $65. Contemporary styled "Park Place" 9 Piece Dining Suite. **Warehouse Clearance $998.** After Sale Price $1550.

Matching Sofa & Loveseat, Sofa **Warehouse Clearance $299.** After Sale Price $439. Loveseat **Warehouse Clearance $259.** After Sale Price $369. Contemporary Sofa & Loveseat **Warehouse Clearance Sofa $359.** After Sale Price $549. Loveseat **Warehouse Clearance $299.** After Sale Price $449. Velvet Sofa & Loveseat **Warehouse Clearance $898.** After Sale Price Sofa $799. Loveseat $599. Tuxedo style sofa **Warehouse Clearance $389.** After Sale Price $589. Pillow Back Queen Sofa Sleeper **Warehouse Clearance $498.** After Sale Price $698. Contemporary Sofa Sleeper **Warehouse Clearance $549.** After Sale Price $779. Velvet Contemporary Sectional **Warehouse Clearance $799.** After Sale Price $1179. Tuxedo style Sofa and Loveseat, Sofa **Warehouse Clearance $449.** After Sale Price $679. Loveseat **Warehouse Clearance $349.** After Sale Price $519.

Admiral 20" Colour TV Plus $59.95 for In Home Set-up, familiarization, Local delivery and **ONE FULL YEAR** In-home Service Policy **Warehouse Clearance $399.95.** After Sale Price $629.95. Admiral 26" Color TV Choice of styles, Choice of Terms, While They Last Only **Warehouse Clearance $599.95.** After Sale Price $939.95. Admiral Electric Stove Model E2G75-2411 **Warehouse Clearance $238.** After Sale Price $309.95. Admiral Automatic Washer Model WA 675 Model DE 655 Admiral Dryer **Warehouse Clearance $539 THE PAIR.** After Sale Price $694.90. Admiral Dishwasher **Warehouse Clearance $269.** After Sale Price $344.95. Admiral Frost Free freezer/refrigerator **Warehouse Clearance $428.** After Sale Price $549.95. Admiral 30" top-of-the-line Range with conventional oven **Warehouse Clearance $299.** After Sale Price $379.95. Admiral Upright Freezer 16.4 cu. ft. **Warehouse Clearance $388.** After Sale Price $459.95. Admiral (The Quartet) Solid-State FM/AM Stereo Component with 8 track tape player **Warehouse Clearance $219.** After Sale Price $362.99. Admiral Medina Custom Solid-State console Stereo with FM/AM Stereo Radio **Warehouse Clearance $219.** After Sale Price $359.95. 20" Black and White Portable TV **Warehouse Clearance $169.** After Sale Price $199.95. 7 cu. ft. 250 lb. Admiral Freezer **Warehouse Clearance $199.** After Sale Price $299.95. Admiral Automatic defrost Freezer/Refrigerator **Warehouse Clearance $368.** After Sale Price $439.95. Admiral Clean-A-Matic oven Electric Range **Warehouse Clearance $379.** After Sale Price $489.95. 3 Door 18-cu. ft. Deluxe Refrigerator/Freezer **Warehouse Clearance $648.** After Sale Price $869.95. Admiral 13 cu. ft. Freezer with many great features **Warehouse Clearance $399.** After Sale Price $529.95. 8 Pushbutton Controlled Cycle Admiral's Best Portable Convertible Dishwasher with 8 pushbutton cycles **Warehouse Clearance $376.** After Sale Price $459.95.

All Items While They Last. Subject To Prior Sale

Some are limited Quantities and Subject to prior sale. No holds please, all sales final at Warehouse clearance prices. Some items sold as is. Full factory warrantee and service policies with appliances, stereo, and color T.V.

WIDE OPEN 9 a.m.-9 p.m. Monday-Friday
Sat. 9 a.m.-6 p.m.

LOTS OF FREE PARKING

THE TRADERS
388-6264
715 Finlayson st.
OPEN NIGHTLY TILL 9 P.M. SAT TILL 6 P.M.

S-1

CONSERVATION BATTLE PLAN

By HUMPHRY DAVY, Times Staff

A leading U.S. authority on human resources Friday urged B.C. environmentalists to become involved in the political arena — like their counterparts in the United States.

Dr. Joseph H. Bannon of the University of Illinois, told the B.C. Recreation Conference that human resources, environmental and conservation organizations, should band together for political action.

"Some people say we should not do this," he said. "But are we to stand by and see our cities turned into concrete jungles, our forest and prairie lands raped, our air and water polluted."

"Are we to stand by and see our social problems get progressively worse," he added.

Dr. Bannon observed that many of today's social problems are caused by people who under the disguise of "progress" and such slogans as the gross national product, raped the land and destroyed the quality of life in cities.

New York was a bankrupt city as the result of the lack of long range planning in the past, he pointed out.

A delegate told Bannon that it was difficult to find candidates to relate to the philosophy of environment in British Columbia.

He replied in the state of Illinois environmentalists have been successful in achieving some of their goals through political action and were still making progress.

"But to do this you must act as a group, not as individuals," he said.

He added once a government has been elected and has promised to protect urban and the natural environment, human resources groups should see that it appoints top notch operational men to see that the programs are carried out.

Dr. Bannon said he is concerned at the changes taking place in society today.

People were losing their individuality, he observed. The pressure was to make then conform and to make them work within a structure.

He said leisure and recreational serviced can help by showing people how they can leave this conformity and become individuals rather than structured persons.

"We are building beehive cities," he noted. "We are making people live on top of one another. A survey conducted in American cities found that people living in these massive tall dwellings are lonely. This was their major problem-loneliness.

He also said surveys conducted among blue collared workers revealed that their main complaints were boredome and lack of challenge.

"Many said all they wanted was some green grass and trees," he said.

Dr. Bannon warned that while most Canadian cities may have not the same problems as their counterparts in the United States, they might end up the same way through the lack of planning, the preservation of greenbelts and parks.

"When I arrived in Victoria, I wondered what this city would look like in 20 years," he said.

EYES RIGHT ON . . . YOU!

Be sure you're tastefully correct for that special even . . . choose from our Palm Beach collection of stylish formal wear. Expert fitting and a complete range of accessories available too!

Tom Price
FORMAL WEAR RENTALS
714 VIEW
(Upstairs Chaps Clothiers)
384-4721
5-1

A Terrific Beginning!
TO A LIFETIME OF COMFORT and HAPPINESS
Pure Goose Down Continental
QUILTS and PILLOWS
the elderdown shop
1728 Douglas St. 384-0133
4-3 ACROSS FROM "THE BAY"

YOUR
Spring Clothing Expertly Cleaned
AT
One HOUR "MARTINIZING"
CERTIFIES
THE MOST IN DRY CLEANING
8 LOCATIONS TO SERVE YOU
3-20

SALE STARTS SUN. 10 A.M.
ORIENTAL RUGS
The Most Unforgettable and Valuable Collection. Retained Shipment Ordered for Immediate Disposal. (A Rare Opportunity to Buy a Breathtaking Unique Collection.) Being Sold at Bargain Prices.
These International High Standard Oriental Rugs and Carpets include: many exceptional items of selected qualities of high investment caliber and other exclusive items including Museum quality, Tabriz, Birds of Paradise, a Unique Isfahan, Thorsn Picture Rug, Birth of Christ, Imperial Kirman, Palace quality Kashan, Fine quality Nain, Large Ardabil, Breathtaking Hunting Rugs, Mashad, Blouch, Prayer Rugs, Kafkaz, Magnificent Royal Bokharas and Imperial Kashan in large Sizes. Fine quality Jewels of the Loom, Tree of Life, Sarouk(al, Pendic, Turanji, Takhtatsous, True justice story of King Solomon described in pictures, Hutchie Rugs, Bhadshawhe Rug, and many more. This collection also includes many runners. Every piece is a work of art and guaranteed hand knotted by the Master Weaver.
Don't miss a unique collection such as this.
It could be considered a wise investment.
2 DAYS ONLY! Sunday, May 9, 10 a.m.-10 p.m. Monday, May 10, 10 a.m.-7 p.m.
RED LION INN, Cavalier Room, Victoria, B.C.
5-1

PRIME 55 ACCOUNT
Now is the time to SWITCH!

Switch to a Prime 55 Account before May 8th and we'll turn back the clock.

The banks calculate their semi-annual interest on April 30th. Wait for it. Then switch to a Prime 55 Account. Open a Prime 55 Account with Westcoast Savings up until Saturday, May 8th, and we'll back-date your deposit to May 1st. Because we want you to earn our high 8¾% interest rate on your free chequing/savings account.

That's only one Prime 55 advantage. Compare the rest.

★ Our new One Year Guaranteed Investment Certificates can be cashed anytime . . . with no interest penalty.
★ ¼% Bonus paid on all investment certificates held to maturity.
★ Interest is paid monthly on your free chequing/savings account. And there are no service charges. Write all the cheques you wish . . . free!
★ It's a complete money management service for people 55 and over. The plan other financial institutions try to copy.

"Better than money in the bank!"
WESTCOAST SAVINGS CREDIT UNION
VICTORIA 239 MENZIES STREET, 386-6355.
OAK BAY 2067 CADBORO BAY ROAD 595-1432.
ESQUIMALT 522 ADMIRALS ROAD, 382-8215.
COLWOOD COLWOOD PLAZA, 478-5534.
SOOKE 6689 SOOKE ROAD, 642-5322.

Engagements, Weddings and Anniversaries

Engagements

SHARPLES-THOMSON

Mr and Mrs. Kenneth Sharples, Castlegar, B.C., are pleased to announce the engagement of their daughter Barbara Lynn, to Mr. Robert James Thomson, son of Mr. and Mrs. Theodore D. Thomson, Victoria, B.C.

The wedding will take place Saturday, May 22, 1976 at 5 p.m. in Castlegar United Church, Reverend Bristow officiating.

GOING-DIEBERT

James and Jean Going, 85 Regina Avenue, are pleased to announce the forthcoming marriage of their second daughter, Teresa Shawn, to Mr. Timothy Charles Diebert, eldest son of Robert and Jocelyn Diebert, 4055 Carey Road.

The wedding will take place in Garden City United Church, Saturday, May 8, 1976 at 3 p.m., Reverend G. Smith officiating.

BOYD-VANCE

Mr. and Mrs. Robert E. Boyd of Parksville, B.C., wish to announce the forthcoming marriage of their only daughter Ellyn Christine, to Mr. Roy Milton Vance, eldest son of Mr and Mrs. G. Weyman of Vancouver, B.C.

The wedding will take place on May 29, 1976, at 5 p.m., in Metropolitan United Church, Victoria, B.C. Dr. King officiating.

DONALDSON-BROWN

Mr. and Mrs Harold R. G. Donaldson, 3231 Frechette Street, Victoria, B.C., are pleased to announce the forthcoming marriage of their eldest daughter Debora Roseanne, to Mr. Wesley Charles Brown, son of Mrs. Lily Brown, 3774 Tillicum Road, Victoria, B.C., and the late Mr Wesley D. Brown.

The wedding will take place on Saturday, June 5, 1976 at 6 p.m. in St. Aidan's United Church, 1691 Broadmead Ave., Reverend J. Rae Allan officiating.

VERES-McINTOSH

Mr. and Mrs. Steven Veres are pleased to announce the forthcoming marriage of their only daughter, Melanie Ruth, to Mr. David George McIntosh, the eldest son of Mr. and Mrs. Stewart McIntosh.

The wedding will take place on May 29, 1976 at 7 p.m. in Spencer Memorial Chapel, Metropolitan United Church, Reverend E. Laura Butler officiating.

ROWE-HADDRELL

Mr. and Mrs. Floyd Rowe, 899 Goldstream Ave., are pleased to announce the forthcoming marriage of their daughter, Gayle Christine, to Kenneth Francis Haddrell, son of Mr. and Mrs. Claude Haddrell of Summerland, B.C.

The wedding will take place July 3, 1976 in Gordon United Church, Reverend D. R. Stivens officiating.

MacNEILL-BAXFIELD

Major and Mrs. C. B. C. MacNeill, 1492 Land's End Road, North Saanich, are pleased to announce the engagement of their second daughter, Susan Margaret Collie, to Mr. Richard C. Baxfield, Vancouver, B.C., only son of Mr. and Mrs. F. J. Baxfield of Westville, Natal, South Africa.

The wedding will take place on Saturday, June 12, 1976 at 2:30 p.m. in Holy Trinity Church, Patricia Bay.

GEDDES-SMART

Mr. and Mrs. William Geddes, 2782 Matson Road, Victoria, B.C., announce with pleasure the forthcoming marriage of their daughter, Linda Elizabeth, to Ronald James Smart, son of Mr. and Mrs. Ronald H. Smart, 127 Lowland Road, Victoria, B.C.

The wedding will take place on Saturday, May 15, 1976, at 5:30 p.m. in Emmanuel Baptist Church, 2121 Cedar Hill Crossroad. Reverend Norman K. Archer officiating.

JEFFREY-KNOWLAND

Mr. and Mrs. A. O. Jeffrey, 128 Michigan Street, Victoria, are pleased to announce the engagement of their daughter, Irene Joy, to Mr. David Geoffrey Knowland, son of Mr. and Mrs. A. J. Knowland, 4030 Haro Road, Victoria.

The wedding will take place Saturday, July 31, 1976 at 7 p.m. in Metropolitan United Church, Dr. A. E. King officiating.

MURPHY-BARTER

Mr and Mrs. Richard Coles, 68 Gorge Road, wish to announce the engagement of their youngest daughter, Diana, to Mr. Jack Kelly Barter, son of Mrs. Gertrude Howe, Surrey, B.C., and the late Mr. Christopher Sanford Barter.

The wedding will take place on June 18, 1976, in Gordon United Church, 935 Goldstream Ave. Reverend David Stiven officiating.

LEWICKI-HODGSON

Mr. and Mrs. Nicholas Lewicki of Chilliwack, are pleased to announce the engagement of their daughter, Beverly, to Mr. Dennis Hodgson, son of Mr. and Mrs. Jack Hodgson of Qualicum Beach.

The wedding will take place 6:30 p.m. May 29, 1976 in the St. Stephens United Church in Qualicum Beach.

KENDREW-WALLE

Mr. and Mrs. James D. Kendrew, Iona Drive, are pleased to announce the engagement of their youngest daughter Catherine Louise, to Lea Ford Walle, eldest son of Mr. and Mrs. Larrie Walle, Earl Grey Street.

The wedding will take place Saturday, May 22, 1976, at 7:30 p.m. in St. Alban's Anglican Church, Reverend F. W. Hayes officiating.

BOYD-O'DELL

Bill and Carol Boyd announce with great joy, the forthcoming marriage of their younger daughter, Ann, to Bill, son of Fred and Jessie O'Dell.

Vows will be said at St. Mary the Virgin Anglican Church, on Metchosin Road, Victoria, B.C., August 7, 1976, Reverend Henry Silvester officiating.

Weddings

KIRSOP-MacLACHLAN

Marriage vows and rings were exchanged at a small wedding on March 27, 1976, in Belmont Avenue United Church by Kathryn May, daughter of Mr and Mrs. Jack MacLachlan and David Jonathan Kirsop, son of Mr. and Mrs. Thomas Kirsop. Reverehd Robert McPherson officiated.

The bride was charming in a long gown of beige lace. A little lace cap held her two-tiered illusion net veil. She wore a gold heirloom locket and carried a bouquet of daffodils, freesias, daisies and rosebuds. Matron of honour Lynda Ireland wore a pale green gown with matching lace jacket. She carried a spring bouquet and wore white daisies in her hair. Patrick Frey was best man. Paul Kirsop and Douglas MacLachlan were ushers.

The bride's uncle, William Anderson, proposed the toast to the bride at the reception held in the Church Hall. The happy couple left for a honeymoon in California.

CUMMINGS-TAYLOR

Mr. and Mrs. R. D. Taylor, 2825 Parkview Drive are pleased to announce the marriage of their daughter, Catherine Margaret, to Mr. William D. Cummings, son of Mr. and Mrs. A. C. Cummings, 40 Irwin Road.

The wedding took place on April 24, 1976 in Emmanuel Baptist Church with Rev. Norman Archer officiating. Miss Barbara Boad, bridesmaid and Miss Elaine Cummings, junior bridesmaid attended the bride. Best man was Mr. Kim Adams. Mr. David Taylor, brother of the bride and Mr Steven Wilson were the ushers.

A reception followed in the Stevenson Room of Emmanuel Baptist Church where Dr. V. B. Taylor proposed the toast to the bride.

CHAPMAN-JOHNSTONE

Rev. R. McLaren officiated at a ceremony in Cadboro Bay United Church on March 27, 1976, when Sally Elizabeth, only daughter of Mr. and Mrs. Daniel Johnstone, exchanged vows with Terry James Chapman, only son of Mr. and Mrs. Robert Chapman, Victoria.

Given in marriage by her father, the petite bride had chosen a gown of exclusive design for her special day. It was fashioned of fine white silk organza, but with an artistic display of raised pink organza petals across the bodice, on the long Bishop sleeves and flowing full skirt entrained. Matching pink silk trimmed the jewellery neckline and cuffs with a deep border of the same at the hemline of the gown. A pretty capulet of lace and shirred pink ribbon held a three-tiered silk illusion veil with scalloped edging, to complete the picture of the radiant bride. She carried a cascade bouquet of roses and freesias. The groom's sister Ms. Marcia Sargent was matron of honour in a dress of soft yellow, and bridesmaids were Miss Karen Ayres, Miss Wendy Shuttleworth, and Miss Irene Brett. All wore identical gowns of polyester jersey in spring green with picture hats in white, and carried baskets of yellow daisies with white freesias. Flower-girl, Michelle, sister of the groom, wore a lemon coloured organza dress, with floral headpiece, and matching basket of daisies. Mr. Ron Nolan was best man, and ushers were Mr. Joe Waldhuber, Wayne Norbury and Brian Timothy.

At the reception, held at Queen Victoria Inn, Mr Colin Casey of Vancouver proposed the toast to the bride. Dancing followed to Denny's Music. The young couple are residing in Victoria.

Out of town guests came from Salmon Arm, Trail, Keremeos, Ladysmith, West Vancouver and Vancouver.

PEARCE-STEPHEN

Carol Louise Stephen, daughter of Mr. and Mrs. L. G. Stephen of Port Alberni, was married on March 13, 1976, to Mr. William Predrick Pearce, son of Mr. and Mrs. William Pearce of Esquimalt. Reverend Holtby performed the double-ring, candle lit ceremony at First United Church in Port Alberni.

The bride, given away by her father, wore a long gown of white peau de soie, trimmed at the V-neckline and long gathered sleeves with Venice lace. Her two-layered, floor-length veil was attached to a lace appliqued Juliet cap. She carried a bouquet of yellow roses and white stephanotis with long lace ribbons. Miss Gayle Stephen, sister of the bride, was the maid of honour. The bridesmaids were Miss Patricia Baturin, Miss Nellie Hamilton and Mrs. Kathy Zimmer of Victoria. The attendants wore peach and yellow gowns of polyester satin with matching ribbon and lace Juliet caps. Mr. David Smith of Victoria served as the best man. The ushers were Mr. Allan Howitt, Mr. Dan Grimmard and Mr. Brent Racette, all from Port Alberni. The bride's mother wore a three-piece gown of champagne coloured jersey with rust coloured accessories and a matching corsage. The groom's mother wore a floral coloured silk gown with a pink orchid and white accessories.

The toast to the bride was spoken by Mr. Ron Lyon of Port Alberni. The groom responded. Mr. David Smith gave the toast to the bridesmaids. Mr. Gary Stephan, brother of the bride, was the master of ceremonies. Mrs. Marion McRae, the groom's aunt, placed a call to the couple from Winnipeg, Manitoba.

For going away the bride chose a long hooded gown of rainbow coloured jersey with wine coloured accessories and a matching orchid. The groom wore a blue leisure suit. After a brief honeymoon in Vancouver and Portland, Oregon, the young couple are now living in Victoria.

Out of town guests came from San Jose, California, Kamloops, Vancouver, Victoria and other points on the Island.

BOUDREAU-CARVEY

Mr. and Mrs. Murray M. Carvey of Cranbrook, B.C. are pleased to announce the wedding of Murray's mother, Mary Roselle Carvey to Mr. George J. Boudreau of 760 Belmont Road, Victoria, B.C.

The wedding took place in the Garden City United Church, April 5, 1976, at 4 p.m. Reverend G. Smith officiated. The bride wore a floor length gown of marina blue crepe de laine, and carried a bouquet of red carnations and orchid. The bridesmaid was Miss Debbie Boudreau of Calgary, daughter of the groom. The best man was Mr. Gordon Smeltz of Cramer, Manitoba, brother of the bride. The bride was given in marriage by her son Murray. The bride and groom exchanged rings.

A reception was held at the groom's home at 7 p.m. where refreshments were served. The happy couple will reside at Parksville, B.C.

SABY-RAMBOLD

The marriage of Claire Christine Rambold of Luseland, Sask., to Constable Glenn Ricky Saby, formerly of Victoria, B.C., took place on April 24, 1976 at 3 p.m. in Dauphin, Manitoba, where Constable Saby is now stationed.

Anniversaries

WHITE 50TH

Mr. and Mrs. Charles White of 309-2100 Granite Street, celebrated their Golden Wedding Anniversary on Saturday, April 24, 1976. They were married in "Cowan Ave" Presbyterian Church, Toronto, their family, daughters and sons-in-law, Moira and Stuart Jordan, Christine and Arnold Goyette, and son and daughter-in-law John (Jack) and Joyce White, and grandchildren, had a family dinner on Saturday night in the "Princess Mary" board room. Twenty-six were present.

Sunday afternoon, a reception for friends was held in the "Princess Room" of the Princess Mary.

ROBERTSON 50TH

Mr. and Mrs. Philip Robertson, 999 Southgate St., Victoria, celebrated their Golden Wedding Anniversary April 21. Mr. and Mrs. Robertson were married April 21, 1926 in Neepawa, Manitoba, and have resided in this area since 1940.

An Open House was held at the home of their daughter and son-in-law, Mr. and Mrs. John Waddington, where friends and relatives gave their congratulations. A special taped message was played from their son, Major Bruce Robertson and family of the Salvation Army, Toronto, Ontario, who unfortunately were unable to attend. Congratulations were also received from Lieut.-Governor Owen, Prime Minister Trudeau, Premier Bill Bennett, Mayor Mike Young, Mr. and Mrs. Sam Bawlff and M.L.A. Charles Barber.

Mr. and Mrs. Robertson have seven grandchildren and five great-grandchildren.

BUTLER 50TH

The Golden Wedding Anniversary of Mr. and Mrs. W. S. Butler, 850 Eldorbud Place, was celebrated April 28, 1976, with a family dinner at George's Bavarian. They were married in 1926 at Lady of Assumption Church, Brentwood, and have 3 children: Elsie Mayzes, Bud Butler, Doreen Doherty; 14 grandchildren and 2 great-grandchildren.

Friends and relatives are cordially invited to an Open House at 850 Eldorbud Place on Sunday, May 2, from 2-5 and 7:30-10.

Rates for publication of Wedding, Engagements and Anniversary notices with or without pictures, available on request from the Advertising Department. (Special forms to assist you in writing copy also available). Copy for weekend editions should be in the Victoria Press office no later than 5 p.m. the Wednesday prior to publication date.

BUSINESS OFFICE OPEN
8 a.m. to 5:30 p.m., Monday to Friday
(Closed Saturday and Sunday)

386-2121
Monday through Saturday
8 a.m. to 6 p.m.

CLASSIFIED ADVERTISING

Vancouver Island's Largest Shopping Centre in Print

386-2121
Monday through Saturday
8 a.m. to 6 p.m.

CLASSIFICATION INDEX

VITAL STATISTICS
1 Births
8 Cards of Thanks

THE FOLLOWING SEVEN CLASSIFICATIONS ON THE LAST PAGE OF CLASSIFIED

8-A Cards of Thanks
5 Deaths and Funerals
9 In Memoriams
10 Funeral directors
11 Monumentals
12 Florists
13 Miscellaneous

NOTICES
14 Announcements
15 Coming Events and Meetings
16 Catering, Banquets and Reception Rooms
17 Restaurants
18 Places to Visit
20 Lost and Found

EMPLOYMENT
21 Help Wanted—General
22 Office Help
23 Skilled Trades
24 Sales Persons and Agents
25 Teachers
26 Part Time—Temporary Help
30 Situations Wanted

BUSINESS SERVICES AND DIRECTORY
36 Business Services and Directory

PERSONAL SERVICES
33 Bands, Musicians and Orchestras
34 Pre-Recorded Music
40 Business Personals
43 Dancing
42 Education
71 Music Teachers
39 Personals
32 Trade Schools
38 Travel

MERCHANDISING
83 Aircraft
117 Antiques
78 Bicycles
80 Boats and Marine
65 Building Supplies
93 Cameras, Supplies and Photo Finishing
127 Chicks, Poultry, Hatching Eggs, Supplies
135 Farm Implements
60 Fuel
97 Furniture
120 Garden Supplies
99 Groceries, Meat and Produce
130 Heavy Equipment and Machinery
128 Livestock, Supplies and Events
100 Miscellaneous for Sale
103 Miscellaneous Wanted
109 Miscellaneous to Rent
77 Motorcycles
70 Musical Instruments
125 Pets and Supplies
96 Ranges, Stoves and Furnaces
92 Sporting Goods
115 Swaps
63 Timber
98 TV, Stereo, Radio Sales and Service
112 Wanted to Rent, Miscellaneous
116 Coins and Stamps

AUTOMOTIVE
155 Automobile Financing and Insurance
164 Auto Body and Painting
162 Auto Repairs, Service and Towing
148 Campers, Trailers and Motor Homes
166 Cars and Trucks Wanted
150 Cars for Sale
151 Sports, Import Cars
148 Lease Vehicles
169 Mobile Homes and Parks
149 New Car Directory
160 Parts, Accessories
158 Tires
154 Trucks and Buses
156 U-Drive and Auto Washing

ACCOMMODATION
185 Convalescent and Rest Homes
175 Hotels
178 Summer Homes, Cottages and Resorts
181 Tourist Accommodation

RENTAL
201 Apartments to Rent, Furnished
200 Apartments to Rent, Unfurnished
202 Furniture to Rent
203 Apartments Wanted
206 Duplexes to Rent
207 Duplexes Wanted to Rent
215 Halls, Warehouses, Stores and Offices to Rent
197 Housekeeping Rooms to Rent
199 Housekeeping Rooms Wanted
211 Houses to Rent, Furnished
210 Houses to Rent, Unfurnished
212 Houses Wanted to Rent
190 Room and Board
191 Room and Board Wanted
193 Rooms to Rent
194 Rooms Wanted
204 Shared Accommodations

FINANCIAL
155 Automobile Financing and Insurance
233 Mortgage Loans and Insurance
234 Mortgages for Sale
230 Personal Loans and Insurance
235 Wanted to Borrow

REAL ESTATE
280 Acreage for Sale and Wanted
240 Business Opportunities
241 Business Opportunities Wanted
247 Commercial or Industrial Properties
258 Condominiums and Townhouses
253 Country Homes and Properties
270 Exchange Real Estate
290 Farms for Sale and Wanted
263 Garages for Sale, Rent, Wanted
293 Gulf Island Properties
250 Houses for Sale
265 Houses Wanted to Buy
295 Listings Cancelled
268 Listings Wanted
271 Lots for Sale
294 Mainland and Out-of-Province Properties
273 Property for Sale
274 Property Wanted
244 Revenue Property
245 Revenue Properties Wanted
285 Up-Island Properties
256 Waterfront Properties
300 Churches

TERMS OF PUBLICATION

The Victoria Press Ltd. shall not be liable for non-insertion of any advertisement beyond the amount paid for such advertisement.

In the event of an error occuring the liability of Victoria Press Ltd. shall not exceed the charge for the space actually occupied by the item in question.

All claims on error in publication shall be made within 12 hours thereafter and if not made shall not be considered. No claim will be allowed for more than one incorrect insertion nor for errors not affecting the value of advertisement.

All estimates of cost are approximate. Advertisers will be charged with actually used.

All advertising copy will be subject to the approval of the Victoria Press Ltd., who reserve the right in its sole discretion to classify, reject or insert copy furnished.

All advertisements must comply with the British Columbia Human Rights Act. This act states no advertisement may state or imply a preference, limitation, or specification on the basis of an applicant's race, religion, colour, marital status, ancestry, place of origin, age, or sex (unless the matter relates to the maintenance of public decency AND prior approval has been obtained through the Human Rights Branch).

While every endeavor will be made to forward replies to box numbers to the advertiser as soon as possible, we accept no liability in respect of loss or damage alleged to arise through either failure or delay in forwarding such replies, however caused, whether by negligence or otherwise.

NOTICE OF COPYRIGHT

Full complete and sole copyright in any advertisement produced by Victoria Press Ltd. is vested in and belongs to Victoria Press Ltd., provided, however, that copyright IN THAT PART AND THAT PART ONLY of any such advertisement consisting of illustrations, borders, signatures or similar components which is, or are, supplied to Victoria Press Ltd. by the advertiser in the form of engravings, matrices, casts, etc., and incorporated in said advertisement shall remain in and belongs to the advertiser.

1 BIRTHS

COOKE—Born to Collin and Bonnie (nee Peakman) a son, John Collin Edgar, 8 lbs. 1 oz., on April 27, 1976. A grandson for Joan Peakman and Norma and George Cooke of Campbell River. Special thanks to Auntie Linda.

HANSEN—Born to Marilyn and Ted, a healthy 9 lb. 12 oz. son, Kyle Travis Quillan, on April 24, 1976. A brother for Tyler.

HART—Born to Norman and JoAnne (nee Elliott) a girl, Trisha, 6 lbs. 11 ozs. on April 19, 1976. Thanks to Dr. Matiko and maternity staff at Royal Jubilee Hospital.

LAUBENSTEIN—Glen and Rene are happy to announce the birth of their daughter, Sarah Elizabeth, 8 lbs. 15 oz. at Kootenay Lake District Hospital, Nelson, B.C. on March 23, 1976. Proud grandparents are Mr. and Mrs. L. G. Laubenstein and Mr. and Mrs. V. F. Carter

SCOTT—Born to Don and Sue (nee Wilson) a daughter, Cara Suzanne, on April 27, 1976. Many thanks to Dr. McCracken and Dr. Rippington and the Jubilee Maternity Staff.

TORY—Gary and Veronica of Port Alberni, B.C. are happy to announce the birth of their daughter Denise Yvonne. April 23, 1976, 8 lbs. 1 ounce.

VERWIJK—Mommy, Daddy and Nicole would like to announce the arrival of Jeanette Marie, 7 lbs 1 oz. on April 20, 1976. Thanks to Drs. Rippington and Billung-Meyer and Maternity Staff at Royal Jubilee.

8 CARDS OF THANKS

Mr. and Mrs. Charles White wish to thank their family and friends who made their Golden Wedding Anniversary such a happy occasion. Also thanks for cards, gifts and flowers, telegrams and letters and to the "Princess Mary" Restaurant for their lovely catering service.

DEATH and FUNERAL ANNOUNCEMENTS DIRECTLY FOLLOWING CLASSIFIED

14 ANNOUNCEMENTS

IRVINE DAWSON MEMORIAL FUND

A committee formed of friends of the late Irvine Dawson, principal of Monterey Elementary School, have agreed to establish an endowed annual award in his memory. This will be known as the "Irvine Dawson Award for Creative Endeavour" and will be presented each year to two primary and two intermediate pupils of Monterey Elementary School.

Those wishing to donate to the establishment of this memorial may do so by sending their contributions to The Irvine Dawson Memorial Fund, c-o The National Trust Company, 2190 Oak Bay Avenue, Victoria, B.C.

MEMORIAL SOCIETY O FB.C.
Lifetime Membership $5
Brochure and full details from VICTORIA branch
727 Johnson Street, Victoria
385-5214 (24 hour)

DR WYLIE BRANDELL WISHES to announce the commencement of dental practice in the Sidney Professional Centre. 202-9775 4th Street, Sidney, B.C. 656-3321, Monday through Saturday.

INSTANT GUITAR, BANJO Uke, organ, chord organ, piano, harmonica, autoharp. Really! Copcutt. 388-9153, 384-5589. Classes, private, semi. Smile!

ATTENTION VICTORIA: ORGANization dedicated to preservation of Apparel of past. If you have any such articles please contact. 592-7895.

15 COMING EVENTS and MEETINGS

OAK BAY LIONS BINGO
SAT., MAY 1 — 7 P.M.
O.A.P. HALL
1600 GOVERNMENT ST.
DOORS OPEN 6 P.M.
Admission $1
6 CARDS $2
EXTRA 5 GAMES
25c A CARD
GOV'T LICENSED
PROCEEDS TO CHARITY

Giant Bingo
MEMORIAL ARENA
May 12, 7 p.m.
Tickets $3.00
ARENA TICKET OFFICE

HYPOGLYCEMIA
Dr. Carlos F. Mason, Research Biochemist of Los Angeles, California, speaking Victoria, Sunday, MAY 2, at 7:30 P.M. at Paul's Motor Inn, 1900 Douglas St., also Nanaimo Tally Ho Inn, Tuesday, May 4, at 8 p.m. For information, 479-5277.

SAANICH LIONS BINGO
FRI. NIGHT, O.A.P. HALL
—Early Bird 7 p.m.—
—5 cards $1.00—
—5 Extra games 25c per card—
—Proceeds for Lions Charity—

BINGO
Non-Status Indians, Langford Legion Branch No 91 Monday, 7:30 p.m. Early Bird Games start at 7. 6 cards $2. Extra cards 25c. Everyone welcome.

GAZEHOUND OWNERS, INTERested in lure coursing? More information 479-2093 or come to a meeting at 7 p.m., Tuesday, May 4th, at the Saanich Victoria Library, 800 Seymour.

OAK BAY
FIGURE SKATING CLUB
Annual General Meeting, Thursday, May 13th, 1976, 8 p.m. Oak Bay Senior Citizens' Centre.

THE CANADIAN ASSOCIATION for the Repeal of the Abortion Law will meet on May 3rd at 7:00 p.m. at Everywoman's Books, 2033 Oak Bay Avenue. Newcomers welcome.

MYSTERY TOURS
Leaves V.I. Coach Lines depot every Sunday at 1:30 p.m. Return 5 p.m., $4.50 includes tea. 385-4411.

SPINNING AND DYEING CLASS, six weeks commencing May 3rd, 7-9 p.m. The Golden Hand, 534 Yates St. 384-8843.

WORKSHOP FOR SEPARATED and divorced women, May 14th and 15th. Leader Charlotte Atlung 592-9404, if no answer, 479-8587.

REGULAR SATURDAY OLDTIME dance, 9-12, Columbian Orchestra, St. Albans Hall. Coffee. 479-8803.

HORSE SHOW, JUNIOR SHOW 23rd of May. Senior Open Show 24th of May. 592-1124.

ALL DRIVING HORSE SHOW, Cowichan Fair Grounds, Duncan, May 2 starting 9 a.m.

SUBSCRIPTION RATES
Wherever carrier service is maintained, $4.00 per month.
By mail — Canada, $5.00 per month, $14.50 per 3 months, $28.00 per 6 months, $55.00 per year.
Outside Canada, $12.00 per month, $35.00 for 3 months, $70.00 for 6 months, $137.00 per year.
SATURDAY ONLY
Canada, 35 cents per copy. $18.00 per year.
Outside Canada 60 cents per copy, $30.00 per year.

CIRCULATION REPRESENTATIVES
Duncan, Chemainus—Mr. HILTON HOLT 746-6181
Nanaimo 753-5766
Lake Cowichan 749-3136

15 COMING EVENTS and MEETINGS

ESQUIMALT LEGION BINGO
SUNDAY, MAY 2, 1 P.M. P.M.
20 Games—$1.0 Admission
Extra Cards 25c each
6 Cards $2.00
5 Extra Games—25c Per Card
Also Early Bird Games
EVERYBODY WELCOME

ARMY, NAVY AND AIR FORCE BINGO
ESQUIMALT LEGION
EVERY SUNDAY 7 P.M.
Early Birds 6:30 p.m.
20 Main Games
All Games $20 or more
7 Jackpot Games
5 Extra Games 25c a Card
FREE BUS TO TOWN
In aid of veteran benevolence, senior citizens housing and juvenile sports.

Charles Barber
MLA-VICTORIA
382-9898

16 CATERING, BANQUETS and RECEPTION ROOMS

CANARY RESTAURANT
Will deliver sandwiches in downtown area—also, prepare sandwiches for your parties. Call 382-4444 before 11 a.m.

20 LOST and FOUND

LOST—FEMALE CALICO CAT, Happy Valley Road area. 478-4881, after 5 p.m.

RED NAPSACK LOST NEAR Metropolitan. If found contact 388-4829.

LOST: BROWN HANDBAG, from back of motor scooter. Please return to 453 Head St.

FOUND: RACING BIKE, AREA Oaklands school. 595-6539.

FOUND: FUR KEY CASE WITH keys, Dallas Rd. area. 592-1071.

LOST—TURQUOISE BROACH. Finder phone 383-6664.

20 LOST and FOUND

REWARD FOR INFORMATION of short skin wet suit with elbow and knee pads, weight belt, missing from my garage mid April. 44 Menzies St. 384-1330.

LOST: ONE FEMALE, 3-YEAR-old, part Scotch Terrier. Completely black. Belongs to lonesome little boy. Reward offered. 595-1901.

LOST — SMALL GINGER PART-Persian cat, recently treated for back injury. Rockland area. Phone 595-1681 or 595-5584.

LOST — MAN'S GLASSES, BURNside-Washington area. 385-5771, No. 9.

LOST: IRISH RED SETTER, FEmale, answers to Anna. Glanford-Carey area. 595-3117.

LOST: HALINA 110 POCKET camera and blue touque on school outing April 23. 477-4764.

LOST — ON THURSDAY, BLUE jean jacket, and pair of brown gloves, 598-1204.

21 HELP WANTED GENERAL

ADVERTISEMENTS IN THIS CLASIFICATION MUST COMPLY WITH THE BRITISH COLUMBIA HUMAN RIGHTS ACT

MacMILLAN BLOEDEL
requires
GUEST HOUSE OPERATORS

We require a couple to operate our executive guest house in Powell River, B.C.

The successful applicants will be responsible for ensuring the highest possible level of comfort for guests, essentially through the operation, cleaning and maintenance of the guest house and grounds; purchase of food and household supplies; meal preparation as required, and direction of part-time help.

The Powell River community, on the Sunshine Coast, is within easy distance of Vancouver and offers excellent schools, housing and recreational facilities.

Candidates must have experience in the operation of a lodge or similar establishment and be able to provide excellent references. Applications should include a detailed resume of work experience and state salary expected. Please submit to:

V. Mauro
Employment Office
1196 West Pender St.
Vancouver, B.C. V6E 2R9

or

B. Minifie
Powell River Division
Powell River, B.C. V8A 4Z7

FINANCE
MANAGEMENT TRAINEE
Required by local finance company, planned management training program insures rapid advancement with career opportunities, good salary, excellent medical and fringe benefits, must have grade 12 education, for further information please call.
Mr. C. Weekes, Associates Financial Services Ltd., 385-6725.

BRANDS
Restaurants Ltd.
Experienced general cook and grill cook. Must be reliable. Also part-time cooks for summer months. Please apply in person only 9 a.m. to 11 a.m., Mrs. Ferguson-Roberts.

BRANCH MANAGER
$12-$14,000 PLUS CAR
Good prospects for advancement, production knowledge, mechanical aptitude, photographic experience desirable. Location Victoria. For more info in confidence contact Bruce Cowie at Dunhill Personnel, Vancouver, 685-0261.

TIRE WHSE MGR.
Immediate employment in Victoria, some knowledge of tire business required, mature, excellent working conditions, top salary and benefits. All replies confidential, Victoria Press Box 117.

EXPERIENCED PERSON FOR janitorial cleaning service. Salary $1000-$1200 per month. Negotiable to experience. Must be capable of supervising 30 or more workers, and estimating, and organizing work. Steady work. Must be bondable, with references. 382-4274.

DENNY'S CANNED MUSIC
Required, a reliable person with interest in music and stereo equipment. Mature, personable. Disc Jockey experience and Van-type transportation an asset. Weekend employment. 656-3585.

CORDOVA BAY AREA: WANTED loving babysitter, light housekeeper, for working mother, with 2 school aged children and a one year old, from 8:20 a.m. to approximately 5:30. 658-8945 after 6 p.m.

EXPERIENCED TRUCK drivers required must have Class 1 licence and be experienced in moving and hauling. Apply in person to 517 Esquimalt Rd., Victoria Van and Storage.

FULLY EXPERIENCED FLORAL designer wanted, full or regular part-time, good wages, permanent position for right person. 479-1765 after 4 p.m.

BUSY BEE DRY CLEANERS REquires an experienced presser. $3.50 hour. See Mr. Moore, Mayfair Shopping center or phone 385-8244.

21 HELP WANTED GENERAL

Province of British Columbia
Requires
Agricultural Officers
(Male or Female)
$1,154 - $1,260

The Department of Agriculture urgently requires qualified persons at the following locations —

PRINCE GEORGE
Competition No. 76:621
In the Farm Economics Branch, to be responsible, under direction, for assisting farm managers (individually and in groups) with record keeping, and to encourage them to enroll in record keeping programs, so that accurate farm records can be received, processed and analysed for production of the Annual Report as soon as possible following the close of each fiscal year.

CLOVERDALE
Competition No. 76:622
In the Entomology Branch, to carry out duties in respect to the Pesticides Program by making periodic inspections of licensed retail stores, regarding the sale and distribution of pesticides, and of unlicensed retail stores for possible illegal sales; to enforce the regulations, prosecuting when necessary, and to perform other related duties in order to maintain a good pesticides inspection service, and to educate the public in the safe and proper use of pesticides.

Candidates for both competitions require, preferably, graduation from a recognized technological institute in an appropriate discipline; OR, Secondary School Graduation, or equivalent, plus extensive practical background, in a pertinent field; considerable related experience and demonstrated ability to communicate effectively with the general public.
Canadian citizens are given preference.

Obtain applications from 544 Michigan Street, Victoria V8V 1S3.

THE CORPORATION OF THE DISTRICT OF NORTH COWICHAN
Maintenance Person
Fuller Lake Arena
SEASONAL — PART-TIME

This is a semi skilled position in the operation and maintenance of an Ice Arena.

Duties include supervision of the Arena on a shift basis and efficient operation of the ice making equipment and re-surface equipment; also general building maintenance. The applicant should be capable of dealing with the general public.

1975 Salary — $5.00 per hour plus shift differential.
(1976 under review)

Written applications including all particulars will be received by the undersigned to 4:30 p.m., May 10, 1976.

J. N. Berikoff,
Administrator,
District of North Cowichan,
P.O. Box 278,
Duncan, B.C.
V9L 3X4

Can you provide a group living experience for up to eight adolescents in need of guidance and independence training? It will require warmth, understanding and perseverance. We need a couple (no dependent children) with maturity and a genuine desire to develop such a resource. Support, consultation, fee for service, expenses and a house provided.
If you are interested please write Mr. Jan Curnow, Department of Human Resources, 1627 Fort Street, Victoria, B.C.

COMMON SENSE PARENTS
NEEDED IN LANGFORD
—Up to 3 beds needed in each area.
—$150 monthly subsidy paid to hold each bed.
—Daily maintenance paid to cover cost of child's care.
Maximumm stay for each child, 6 weeks.
—Ages of children up to 17 years.
For information phone Rudi Denys RECEIVING AND ASSESSMENT SERVICES, DEPT. OF HUMAN RESOURCES. 598-5121 or 479-7148, 8:30 to 4:30 or 592-7215 after hours.

AVON
SPRING IS THE TIME TO START! Sell cosmetics, fragrances and more from the world's largest toiletries company. Call Miss Binder 384-7345 for the facts.

BANK OF MONTREAL, UNIVERsity Campus Branch requires immediately a Canada Student Loans clerk; 6 months experience mandatory. Also teller, one year experience required. Please apply in person.

STORE DETECTIVE PERSONnel, male or female required by expanding security company. Experience preferred but not essential. Reply to Victoria Press Box 190.

OUR FRIENDLY STAFF NEEDS permanent full-time salesperson for a Delicatessen and import store in shopping centre. Apply in writing to Seven Seas, 470 Chester Ave., Victoria.

BAKERY NEEDS ALL AROUND help, full or part time. Apply in person Minten's Bakery, 2405 Douglas.

ESTABLISHED CABINET SHOP in excellent location, requires a cabinet maker manager. 652-1808 or 652-5870.

WANTED: CLEANING LADY for modern home, 1 day a week, Elk Lake Area. Good pay for right person. 652-1423.

BABYSITTER WANTED WEEKdays for two small children. Prospect Lake area. Phone after 5 479-5052.

WAITRESS-WAITER WANTED, only experienced need apply. Apply in person Smittys Pancake House, 930 Douglas.

EXPERIENCED CHINA PACKER required. Apply in person to 517 Esquimalt Rd., Victoria Van and Storage.

WAITRESSES-WAITERS, FULLY qualified. Reply Victoria Press, Box 109.

WANTED DINING ROOM waiter or waitress, contact Mr. Rankin after 5 p.m. 746-5126.

DINNER COOK FOR EVENING shift, 3 nights a week. Apply in person, 1021 Pandora.

GOOD PLAIN COOK FOR QUIET home. Live-in. Reply Victoria Press, Box 136.

FULLY EXPERIENCED COOKS required, varying shifts. Reply Victoria Press, Box 109.

EXPERIENCED HAIRDRESSER wanted with or without clientele. Phone 383-3389.

NEED DEPENDABLE BABYSITter for evenings, Saanich Rd. area. 384-4486.

3 EXPERIENCED COOKS WANTed; good pay. 382-7111.

21 HELP WANTED GENERAL

EXPERIENCED SERVICE STATION person capable of operating a service station front end, over 100,000 gals. Able to perform all service station jobs including lubes and oils, tire repairs, etc. Must be able to work without supervision. Station has licensed mechanic and separate repair area. Station hours are 8-6, 6 days a week. If you are willing to work and make better than average wages, permanent position to the right person. Duncan area. All applications strictly confidential. Write Victoria Press Box 191.

EXCITING OPPORTUNITY FOR a mature sensible individual, experienced in Restaurant — fast foods operations. (Preferably Sea Foods). Position entails operational chef and management of kitchen facilities for planned opening of October 1976. Salary and profit sharing. Investment preferred but not essential. Please write and tell about yourself, include past experience, capabilities, references and salary expected. Reply Victoria Press Box 188.

WATERFRONT DIRECTOR FOR July and August must have a Aquatic skills and certification to supervise a large camp waterfront previous experience an asset. Beautiful camp setting. Salary $700 for summer plus room and board. Apply in writing to John Durkin, Outdoor education Director, Victoria YM-YWCA 880 Courtney St.

COOK FOR JULY AND AUGUST must be capable of supervising kitchen and preperation of food for 100 people, as well as ordering food. Beautiful camp setting. $1,000 for summer plus room and board. Apply in writing to John Durkin, Outdoor education Director, Victoria YM-YWCA 880 Courtney St.

THE DAILY COLONIST HAS A possible opening for a Motor Route Carrier in the East Sooke Area. This position pays a commission of $1.13 per subscriber per month and a gas allowance. Anyone interested should apply to: J. Bradford, Country Supervisor, 2621 Douglas St., VICTORIA, B.C. Telephone 383-4111 ex. 164.

SEMI-RETIRED PERSON REquired for permanent part-time employment with local, well-established commercial business. Handyman talents are essential. Duties include opening and closing, janitorial, maintenance and some retail clerking. Must be bondable. Please write with full particulars to Victoria Press, Box 85.

MAN AND WIFE REQUIRED AS resident managers of a first-class motel. We are looking for people with high qualities who can meet the public with ease. Duties consist of complete motel management, good references essential. Write Victoria Press, Box 177 stating qualifications.

FIRST CLASS DESK CLERK FOR modern, downtown motor inn. Day shifts, weekends off, salary negotiable. Only experienced persons with desire to work and strong sales ability need apply. Reply in confidence to Victoria Press Box 151.

EXPERIENCED PREP COOK needed for specialty restuarant. Short order cooking experience is also necessary. This is a permanent full time position for a mature person. Salary negotiable. Reply with particulars to Victoria Press Box 143.

COUPLE WANTED — WHERE man or wife can take care of small clean and quiet rooming house and garden on part-time basis in Fairfield in return of greatly reduced rent of 3-room ste. Victoria Press Box 111.

LIVE-IN HOMEMAKERS
Opportunities for semi-retired ladies to help their local communities. Your experience needed by HEALTH CARE SERVICES UPJOHN LIMITED. Call us at 388-6639 Monday-Friday, 9-4:30.

CONSTRUCTION ESTIMATOR
Farmer Construction Renovation division requires experienced estimator, preferably with carpentry background. Send written resume to Murray Farmer, Farmer Construction, P.O. Box 760.

SECURITY GUARDS FOR CAbaret-hotel work in Duncan area. Part time — weekends. Must have own transportation, must be bondable, must be 5'10" or over, 180 lbs. or over. Rate $5.00 per hr. Phone 748-2323 for appointment.

NEED KINDLY, EFFICIENT housekeeper that is willing to make our home her or his home. Two small children, room, board plus remuneration. Needed immediately. 383-6372.

HOMEWORKERS EARN MONEY at home addressing envelopes. Part time or full. Send stamped, self - addressed envelope to AMR Enterprises, Box 314, Port Credit, Ontario L5E 1Y7.

SHARED ACCOMMODATION INcluding free room and board plus small remuneration desired to mature person in return for light housekeeping and companionship for elderly lady. 598-3178.

LIVE-IN COMPANION
Help for lady, suitable party to have own bed, bath and sitting room in lovely home. Must drive. Salary to be discussed. Phone before noon or after 6 p.m. 598-4877.

REQUIRE JUNIOR FOR GENERal insurance office. Typing and shorthand required. Full training provided and excellent opportunity. Victoria Press, Box 181.

EXPERIENCED RESIDENT-housekeeper for couple. 5-day week. Modern city home. $275 monthly. References. Reply Victoria Press, Box 126.

MINI-COMPUTER INSTALLAtion requires service agreement, please reply giving qualifications, experience and rates to Victoria Press, Box 180.

COOK WANTED TO CATER FOR 25 residents at 936 Mount Newton X Rd. Must be interested in working with mentily retarded people. Enquiries to No. 3—631 Fort St.

CAPABLE PERSON FOR LIGHT housework and starting dinner, daily 2-5:30 (flexible) Cadboro Bay area, salary commensurate with experience. 592-2949.

FULLY EXPERIENCED COOK wanted for evenings 5 nights per week. Apply in person at the Mediaeval Inns between 2:30 and 3:30 Monday-Saturday

REQUIRED IMMEDIATELY fully experienced cook for deluxe hotel, apply manager Sherwood Park Inn, 123 Gorge Rd. East.

WANTED: FACTORY SEAMstress. Drapery or related experience preferred. 384-1621 between 8:30-10 or 4-6.

QUALITY SHOE STORE REquires experienced manager in Victoria and Vancouver. Victoria Press, Box 75.

WANTED: EXPERIENCED shirt presser or trainee, apply Mr. Brandelf, Individual Cleaners. 595-1141.

URGENTLY REQUIRED, DAYcare for 18-month-old. Esquimalt Rd. and Catherine area. 385-1597 after 6.

LIVE-IN HOUSEKEEPER REquired. Father and two children. Room and board, plus remuneration. Reply Victoria Press Box 141.

HAIRDRESSER WANTED, COLwood area. Part time or full time. For information, 478-4322 or 477-8571 after 6 p.m.

HOUSEKEEPER REQUIRED TO live in. Care of invalid. Room and board plus days off, plus salary. Phone 383-2561.

REQUIRED IMMEDIATELY: 2 persons for janitorial staff, Sherwood Park Inn, 123 Gorge Road East. Apply head housekeeper.

DESK CLERK REQUIRED FOR full time position. Apply in person at Canterbury Inn, 310 Gorge Rd. E.

GENERAL INSURANCE SECRETary required immediately, with some experience. Good starting salary. Victoria Press, Box 182.

JANITORESSES AND JANITORS wanted, vehicle required, gas supplied. 382-6318.

HANDY AND RELIABLE COUPLE as caretakers for Gulf Island. 385-6908.

WANTED: MATURE, FULL-TIME live-in housekeeper. Central Saanich. 652-2768.

QUALIFIED PERSON FOR DELIcatessen. For appointment please call 384-5343.

LIVE-IN BABYSITTER, ROOM and board, days off, salary. 598-6328.

BABYSITTER WANTED WASHington and Burnside area. 3 p.m.-7 p.m., 383-4645 before 3 or after 7.

21 HELP WANTED GENERAL

DRAFTSMAN II
FOR SCHOOL DISTRICT No. 61
FOR SCHOOL DISTRICT No. 61
(Greater Victoria)

DUTIES — Prepare complicated drawings; develop sketches; prepare working drawings; do on-site investigations; examine and measure existing work; do preliminary estimates; take off areas; and perform related work as required.

QUALIFICATIONS — Secondary School graduation with preference for completion of Mathematics 12 or equivalent, preferably specializing in drafting subjects; or completion of a post secondary school course in drafting; a good knowledge in the design and preparation of working drawings and specifications for the updating of lighting, fire alarm systems, emergency lighting, heating and ventilation.

A Minimum of 3 years experience in Mechanical or Electrical drafting.

Salary range — $1058-$1213 month.

Applications in writing stating age, experience, qualifications, references, must be received by the Peronnel Officer, P.O. Box 700, Victoria, B.C., up to 4:30 p.m. on Friday, May 7th.

THE CORPORATION OF THE DISTRICT OF NORTH COWICHAN
BUILDING INSPECTOR

The incumbent will form part of the Building Inspection Team and be responsible for plan checking and inspections ensuring that buildings comply with by-laws, regulations, and codes.

Applicants should have previous experience as a Building or Plumbing Inspector or any equivalent combination of training and experience in the construction field.

Written applications outlining experience, work history, and salary expected should be submitted to the undersigned.

J. N. Berikoff,
Administrator,
District of North Cowichan,
P.O. Box 278,
Duncan, B.C.
V9L 3X4

Sears
Requires a Display Person qualified in all phases of Display. Formal qualification not necessary but would be an asset. This is a Full Time Position, excellent benefits. Apply in Person to the Personnel Office.

REGISTERED OR GRADUATE NURSES REQUIRED FOR NIGHT SHIFT - FOUR NIGHTS ON FOUR NIGHTS OFF. WEEKEND SHIFT 4 P.M. - 10 P.M. APPLY IN PERSON 336 SIMCOE ST.

APPLIANCE TECHNICIAN required by national manufacturer. Must be fully experienced on refrigeration, ranges, automatic washer and dryers, etc. Top wages with full medical and pension benefits. Please reply in writing to Victoria Press Box. 144.

CONGENIAL MIDDLE-AGED couple to assist as caretakers in our apartment complex. Good wages. Reply Victoria Press, Box 132.

EXPERIENCED DENTAL ASSISTant required for busy preventive dental practice in Sidney, apply in writing to Box 930, Sidney, B.C.

HAIRDRESSER
Styling station for rent in downtown beauty salon. Phone 385-3389.

WANTED, SALAD GIRL; WITH breakfast experience. Phone 386-6789, chef.

22 OFFICE HELP

ADVERTISEMENTS IN THIS CLASIFICATION MUST COMPLY WITH THE BRITISH COLUMBIA HUMAN RIGHTS ACT

ACCOUNTING CLERK
Enjoy working in a lively environment? Join our Real Estate office on Hillside Avenue as an accounting clerk with varied responsibilities. We require a well-organized person preferably with typing skills, and experience in the Real Estate field. We offer competitive salaries and an excellent benefit package. Come in and complete an application at 650 View Street, or call Mrs. Lynette Rennie, at 382-8111.
CANADA TRUST
650 View Street
Victoria, B.C.

TRUST ACCOUNTING CLERK
We are looking for an ambitious individual to carry out trust accounting duties related to our data processing department.
The individual we seek will likely have three to five years banking or trust company experience in areas related to data processing.
This position offers the qualified applicant a career opportunity with advancement based on job performance.
Written applications are invited from persons with above qualifications and should include a brief resume. Please reply to:
NATIONAL TRUST
PERSONNEL DEPARTMENT
P.O. BOX 1450
VICTORIA, B.C.
V8W 2X5

REAL ESTATE SECRETARY
Fully experienced and qualified Real Estate Secretary required, conversant with all office procedures including conveyancing; follow up procedures, minimum 3 yrs. of bookkeeping experience, pleasant personality for medium-size office. Salary commensurate with ability and experience. For interview call Freddy Starke, 386-6164, Castle Properties.

TELLER REQUIRED—SIDNEY
Saanich Peninsula Savings Credit Union, 2297 Beacon Ave., Sidney, B.C., requires an experienced teller. Must have a pleasant personality and be able to deal effectively with the public. We offer a fully competitive salary and a full range of staff benefits including dental plan. We are looking for a career minded individual who can assume increasing responsibility with a growing organization. Apply in person during business hours.

CLEARK-TYPIST WITH NEAT appearance. Detailed resume, P.O. Box 894.

22 OFFICE HELP

STENOGRAPHER I
POLICE DEPARTMENT
City of Victoria

Salary range: $714-$780 plus $22.84 COLA

Applicants should have high school graduation or equivalent educational standing, ability to type accurately (50 w.p.m. minimum) and good shorthand ability (80 w.p.m. minimum). Due to the nature of this work applicants must be mature and have considerable office experience

TELEPHONE OPERATOR I
POLICE DEPARTMENT
(Patrol Division)
City of Victoria

Hours of Work: Shift Work.
8:00 a.m. to 4:00 p.m. and
4:00 p.m. to 12:00 midnight
Salary Range: $683-$746 plus $2,284 COLA

Applicants should have high school graduation or equivalent educational standing, ability to type accurately (50 w.p.m.). Switchboard experience is essential, previous work with a commercial telephone company would be an asset. Ability to take important information accurately is essential.

Applications in writing, stating age, experience, qualifications and telephone number, or on forms provided in the Personnel Department, will be received by the Personnel Director, City Hall, not later than noon, on Wednesday, May 5, 1976.

SECRETARY
TO MUNICIPAL ADMINISTRATOR
$1,016 - $1,216
PER MONTH

Senior level confidential secretary required to perform highly responsible work of considerable importance. Requires discretion, independent judgment, tact and diplomacy.
Must have Grade 12, superior secretarial skills, including typing and shorthand and considerable experience in senior secretarial positions.
Completed Saanich Application Forms with written resumes will be received by the undersigned until 4:30 P.M., Monday, May 10, 1976.

Personnel Director
Saanich Municipal Hall
770 Vernon Avenue
Victoria, B.C.

LABOUR RELATIONS TRAINEE-SECRETARY
A major Victoria employers' labour relations association requires a career-oriented person experienced in office procedures; competent typist with either shorthand or dictaphone skills. Preference will be given to applicants experienced in some area of industrial relations on behalf of either management or union.

Practical training provided and progression to higher positions limited only by the individual's ability and ambition.

An attractive salary commensurate with experience is offered.

Please apply to Victoria Press, Box 167, giving a complete resume.

ACCREDITED RECORD TECHnician or equivalent required for 241 bed acute extended care accredited hospital. Applicant must have working knowledge of P.A.S.—M.A.P., experience in releasing medical information and understanding of C.C.H.A. and medical staff policies. Salary in accordance with union rates. Please forward resume to Mrs. P. Stark, R.R. 1, Cowichan District Hospital, Duncan, B.C. V9L 1E5.

BOOKKEEPER REQUIRED
Must be fully capable of maintaining complete set of books for private golf club General leger, synoptic, payroll, trial balance, monthly financial statement, with some typing ability and bondable. Please forward resume of experience and job history to D. C. Long, Manager, Uplands Golf Club, 3300 Cadboro Bay Road.

LOCAL COMPANY REQUIRES individual experienced in construction industry to prepare billing, initiate account collections, as well as handle related duties. Car essential. Salary negotiable, good fringe benefits. Please send brief personal work and related history in confidence to Victoria Press, Box 174.

EXECUTIVE SECRETARY
Major arts organization requires person with several years office experience. Must be knowledgeable in all phases of office work with excellent typing, shorthand, and dicta. Reply in writing with resume and salary requirement to Victoria Press Box 169.

AVAILABLE IMMEDIATELY, junior clerical position for bright, intelligent person. Previous banking experience preferred. Contact J. Doherty or J. C. Henderson in person, Bank of British Columbia, 752 Fort St.

INSURANCE OFFICE LOCATED in the downtown area requires an experienced secretary with all personal lines including auto plan. A knowledge of commercial business would be an asset. Reply with resume to Victoria Press Box 168

EXPERIENCED SECRETARY bookkeeper required. Must have experience in general bookkeeping to trial balance, some shorthand also necessary. Call Carol Napper at 386-1449.

PROGRESSIVE DISTRIBUTOR located in Central Saanich desires personable order desk clerk. Excellent working conditions and fringe benefits. Victoria Press, Box 175.

CANADIAN IMPERIAL BANK OF Commerce, Fort and Cook Street Branch requires a ledger supervisor, 2 years of ledger experience mandatory. Please apply in person.

SECRETARY WITH APPROXImately 5-10 years' office background. Good typing and pleasant appearance essential. $800-$900. 386-6754.

EXPERIENCED LEGAL SECRETary required for wills, estates and companies. Pleasant, congenial surroundings. $750-$800. 386-6754.

CONVEYANCING SECRETARY RE

24 SALES PERSONS and AGENTS

CAREER SALES TRAINING

Recent changes in market conditions demand a professional approach to the selling of real estate. Tight money trends can limit sales for those who lack the tools of the progressive real estate company. Block Bros. western Canada's largest realtor, will train you in modern professional marketing methods that are a proven success.

Management opportunities arise from time to time within the company and the training offered to our staff is an asset competing for those positions.

If real estate is your career; our training methods can assist you in reaching your goal.

CALL NOW
INTERVIEWS ONLY
CALL 477-1841
BLOCK BROS. REALTY LTD.

WANTED: EXPERIENCED yacht broker. Apply stating experience, previous employment, marital status, age, address and phone number to Victoria Press, Box 484.

25 TEACHERS

ADVERTISEMENTS IN THIS CLASIFICATION MUST COMPLY WITH THE BRITISH COLUMBIA HUMAN RIGHTS ACT

SCHOOL DISTRICT NO. 62 (Sooke)

PRINCIPALSHIP
DOGWOOD SCHOOL
FOR THE RETARDED

Applications are invited for the above position.

The school has an enrolment of 22 students of Kindergarten to Junior Secondary age. Staff consists of three teachers (including principal) and 3 aides.

The applicant should possess a professional teaching certificate with training in special education and some years experience in teaching in this field.

Remuneration shall be according to placement on scale plus a supervisory and administrative allowance of approximately $3000.00

A statement of the philosophy and objectives for the school may be obtained from School District office.

Applications should be addressed to the undersigned.

Deadline for applications May 14, 1976.

Mr. P. B. Pullinger,
District Superintendent of Schools,
School District No. 62 (Sooke),
2227 Sooke Road,
VICTORIA, B.C.,
V9B 1W9.

SHAWNIGAN LAKE SCHOOL
(Independent Secondary School)

Teachers of CHEMISTRY, FRENCH and PHYSICAL EDUCATION are required for the year beginning September 1st. All should have at least a Bachelor's Degree in their field and be willing and able to participate fully in the comprehensive programme of sports and extra-curricular activities at this college-preparatory residential school for boys. Teaching loads are usually kept below 26 periods per week, and classes are relatively small, but the work is demanding and requires a great deal of dedication and personal leadership.

The salary scale starts at $10,300 p.a. for teachers with a single degree and no experience. Accommodation is available for married teachers, married or single.

For application forms please write to the Headmaster's Secretary, Shawnigan Lake School, Shawnigan Lake, B.C., V0R 2W0 or telephone 743-5516.

NOTICE TO TEACHERS

Before accepting a teaching position with the Government of the North West Territories, you are advised to contact your Provincial Teachers' Association or the NWT Teachers' Association at Box 2340, Yellowknife, N.W.T.

Ernest L. Comerford, President, NWTTA.

26 PART TIME or TEMPORARY HELP

ADVERTISEMENTS IN THIS CLASIFICATION MUST COMPLY WITH THE BRITISH COLUMBIA HUMAN RIGHTS ACT

FREE ROOM AND BOARD IN modern country home in exchange for some help around the house and with animals, renumeration according to experience and capability, suitable for mature responsible person or childless couple. 479-1854.

RETIRED ACTIVE PENSIONER to look after lawn, light gardening and other light chores. Work time 3-4 hours weekly. Location close to Government buildings. Call 383-6346 between 6 and 8 p.m.

STORE CLEARK WANTED PART time evenings and weekends, only those mature and of mature age need apply. Monday morning 9 a.m. til 12 noon only: 1209 Esquimalt Rd.

3 EXPERIENCED, PART-TIME sales clerks wanted for gift shop. 2 for 4 hours Saturday and Monday 1 to 4 hours, 3 nights per week. Minimum wage. Reply to Victoria Press, Box 176.

"MARKET RESEARCH, PART TIME RETAIL STORES, MUST HAVE CAR, $4 HOUR PLUS EXPENSES. APPLY TO: BOX 20, WHITEVALE, ONTARIO."

EXPERIENCED RETAIL SALES Clerk required, part-time for ladies fashion store. Apply in writing stating previous experience to Victoria Press, Box 156.

WANTED, PERSON TO WORK IN chemistry laboratory 3 hours per day. Should have 1-2 years university level chemistry. Please send resume to Victoria Press, Box 159.

PART-TIME SALES CLERK wanted, apply Lillian West Bakery, 773 Fort.

30 SITUATIONS WANTED

SPRING CLEAN-UP
"Old Age Pensioners" preferred. "Give us a call, we do it all." 384-3436 or 392-9174.

AUTOMATION TECHNICIAN wishes to relocate in Victoria — mechanical, electrical, electronic-computer. Victoria Press, Box 157.

STYLIST WANTS PART-TIME employment, Mon., Tues., and Wed., in modern beauty salon, downtown location. 595-7309.

ENERGETIC MALE STUDENT will do lawns, gardening and clean-ups. Have own equipment. 386-6571.

YOUNG, EXPERIENCED CARTOONIST seeks employment. 592-9043. G. Bucklev.

YOUNG MEN WITH PICKUP to do odd jobs around yard, etc. Reasonable. 478-8097.

MANUSCRIPT AND MISCELLANEOUS typing done at home. 478-9168.

RELIABLE HOUSEKEEPER REquires position. Good references. 478-2783.

YOUNG MAN WITH SOME framing experience seeking employment. 479-2762.

WILL BABYSIT, DAYS, MY home, Fort and Cook area. 382-0161.

YOUNG MAN, WILLING TO work, part or full time. 479-6325.

MATURE WILL DO HOUSECleaning. Phone 384-4327.

30 SITUATIONS WANTED

WATCH REPAIRMAN

Graduate R.R.C.C. seeking employment, preferrably Vancouver Island. Phone 386-1991.

ELECTRICIAN AND CARPENter wants full time work, fully qualified in both trades. Louis 683-9930.

MARRIED MAN, 31, REQUIRES steady job. Class 1 licence with air, willing to relocate. Call collect 748-0071, ask for Jim.

GOOD HOUSECLEANING woman, for working couple in small home. 4 hours weekly. 385-2845.

WILL TAKE CARE OF YOUR garden and pets while you are on vacation. 477-5103.

WOULD LIKE TO SHARE THE work and vegetables in your James Bay garden. 383-7035.

WOMAN SEEKS FULL-TIME EMployment; has office experience but will accept anything. 388-7153.

DOCUMENTS, MANUSCRIPTS OR whatever expertly typed by legal secretary. Phone 386-9517.

YOUNG AND ABLE PERSON willing to work, rubber tire and excavating experience. 477-8548.

GARDENING — HIGH SCHOOL student — after school and weekends. experienced. 477-5857.

33 BANDS, MUSICIANS and ORCHESTRAS

ARE YOU CAPABLE OF CORDing a guitar to western and old-time fiddling? 478-4853.

MUSICAL COMBO AVAILABLE for parties, weddings, dances etc. 384-3704, 382-3350.

COUNTRY WESTERN LEAD, will work weekends. 743-9100.

34 PRE-RECORDED MUSIC

DENNY'S CANNED MUSIC
"The original in Victoria." Parties, dances and receptions. 656-3585.

CANDU CANNED MUSIC
Parties! weddings!, and dances!, all ages, fully equipped custom systems, lighting included, Gary 384-5571.

MILLS DISCO SYSTEMS HIGH fidelity sounds at reasonable rates, 656-5295.

WAYNE'S MUSIC FOR ALL OCcasions, reasonable rates, phone 479-4835.

WEDDING MUSIC. MC SPECIALIST. JAMES GURR. 478-2468.

36 BUSINESS SERVICES and DIRECTORY

Accounting Service

DAYCO SERVICES LTD. BOOKkeeping and accounting service specializing in meeting the needs of small businesses. 477-3467.

Appliance Repair.

APPLIANCE REPAIRS, WASHers, dryers, stoves. Reasonable rates. Phone before 10:30 a.m. for same-day service, Jim 477-2560.

Appraisals

P. G. JACKSON LTD.
VICTORIA'S ESTABLISHED APPRAISAL SPECIALISTS AND CONSULTANTS. PROVINCE-WIDE SERVICE. 535-1070 DOUGLAS ST. 388-9102.

Auto Glass

BOSSOM
GLASS COMPANY LTD.
Windshield replacement Service
CALL our Mobile Home Service Van. It is more convenient and costs no more 382-3031, 382-0222.

Bridal Rentals

Elite Bridal Rentals, new business, appointments. 477-2275 after 2 p.m.

Cabinet Making

CUSTOM CABINET WORK
Millwork, kitchens, vanities. All types of custom casework.
OLYMPIC MILLWORK
Div. of Farmer Construction Ltd.
388-5121

Carpenters

F. J. CONSTRUCTION. ALL sorts of carpenter work, additions, alterations, finishing, framing, etc., private and commercial. Free estimates. Call Fred Jorgensen, 642-3075.

RENOVATIONS, ADDITIONS, also sundecks, patios, rumpus rooms, etc. Free estimates, guaranteed workmanship, references provided at request, phone William, 478-0643 or 478-6875.

GENERAL CARPENTRY, SUNdecks, patios, additions, alterations, drywall, sprayed ceilings, sidewalks, steps, work guaranteed, 478-8894.

VERSATILE, HOME MAINtainer, carpentry, renovations cabinets, painting, papering. Quality work. Reasonable. Adam, 385-3090.

EXPERIENCED CARPENTRY, additions, renovations, sundecks, finishing. Custom homes. Reasonable rates. References. 384-2323, 386-6966. Perma Construction.

LARGE CARPENTERS FRAMING crew available for houses, apartments and industrial. Trans-Vancouver Island. 754-2822.

JOURNEYMAN CARPENTERS, all work done to your specifications, renovation, reasonable rates. 384-5313.

EXPERIENCED CARPENTER, house renovations, additions, concrete forming. Call Ron. 477-9354, 477-9676.

TRADESMAN CARPENTERS. Home renovations and additions. All work guaranteed. No job too small. 592-6601.

CARPORTS, FORM WORK, patios, sundecks, recreation rooms and additions. Quality work at reasonable prices. 478-7433 or 385-3124.

CUSTOM WOODWORK AND DEsign, structural on finish, Jerry. 385-4826.

INTERIOR, REMODELLING, DEsign and finish, family rooms. Free estimates. 598-2920.

CARPORTS, SUNDECKS, rumpus rooms, renovations. Professional work. Phone 479-4045.

PLUMB CONSTRUCTION
Experienced framers and renovators. 595-4239.

STEVENSON'S FLOORS, CARPET Sale. $4.99, $5.99 and $8.95. 304 Old Island Highway. 478-8821.

EXPERIENCED IN HOME RENovations, free estimates. Jock, 598-7392.

SMALL JOBS MY SPECIALTY Howie 478-4705

EXPERIENCED FRAMING crew available. 652-3602.

Carpet Cleaning

DOUGLASS CARPET AND Upholstery Cleaning and repairs, phone 592-9517.

Carpets and Linoleum

STEVENSONS
CARPETS & LINOS
Rubber-back carpets, $4.99 and $5.99 and $8.95. Do-It-Yourself. 479-8821. 304 Old Island Highway.

HOURIGAN'S
CARPETS AND LINOS LTD.
FLOOR COVERING SPECIALISTS
715 PANDORA AVE. 386-2401

FOR VERY REASONABLE CARpet and lino installation call 384-1054 evenings.

Cement Contractors

SIDEWALKS, PATIOS, DRIVEways, retaining walls, etc. Concrete waterproofing. Free estimates 384-1811.

V.I.P. CEMENT FINISHING. Floors, Carports, Driveways, Patios, Sidewalks. 479-7307 or 478-4168 after 6 p.m.

Chimney Repairs

CHIMNEY REPAIRS AND TUCK pointing. 384-1696.

Cleanup Services

MAN WITH PICKUP — SMALL cleanups, anytime, 388-6049.

FREE PICKUP OF SCRAP metal, Motors, pipes, etc. 478-4963.

36 BUSINESS SERVICES and DIRECTORY

Cleanup Services

YARD AND BASEMENT CLEAN up, garden, lawn and shrub maintenance, hauling, residential and commercial, free estimates, reasonable rates. 388-4678 or 385-5360 after 4 p.m.

NO CHARGE AND UP
Two young responsible men have large truck, Basement, attics, composts, etc. Very reasonable. Bob's. 386-2451 anytime.

PROMPT—EFFICIENT
Yards, basements, hauling of debris. Complete janitorial service. Gutters cleaned. Call Larry, 477-8711 or 592-6131.

CLEANUPS
SMALL HAULING JOBS. GUTters, basements, yards, etc. 385-7965, anytime.

BASEMENTS, YARDS, ATTICS cleaned. Interior — exterior painting. Perley. 386-2310, 384-7261.

CLEANUP GARAGES, YARDS, attics, gutters. Acetylene welding and cutting. 385-5878.

RELIABLE FATHER AND SON cleaning service and painting. Phone anytime 384-1785.

APARTMENT CLEANING BY experienced person 6-9. 384-8565.

Clock Repairs

CLOCK REPAIRS
All types, guaranteed workmanship. Pick-up, delivered. Time-Tech Services. 477-5273.

LO-COST
Moving, hauling, clean-up. 592-6273.

Contractors

WHEATON CONSTRUCTION LTD.
General Contractors
Building Consultants
385-5702

GARY JOHAL
CEMENT CONTRACTOR
All types of cement work. Also renovations, alterations and suspended ceilings. Phone evenings. 479-6285.

SEPTIC TANK INSTALLATIONS Drain and sewer connections. Commercial or residential. Is it worth a dollar for you to investigate us? Phone Vergon Tank Installations 478-3233, 479-7617 nights.

ALRIGHT BUILDERS LTD. GENeral contracting. 479-1160. Residential and commercial. Custom built homes. Renovations and alterations. Drafting and plan service. Engineering and Consulting.

APARTMENTS
RESIDENTIAL
Framing crew available, good workmanship. Phone G.V.T. Construction, 386-6671 or 995-6289.

PLUMB CONSTRUCTION
Home builders, commercial and home renovations, building in the Gulf Islands from May - October. Victoria 595-4239, Vancouver 926-9565.

CONSORTIUM SERVICES, HAVE most trades available, at union rates, phone us for free consultation and advise. 384-0912, after 5 — 477-4016.

T. AND C. BUILDERS LTD.
Framing
385-5293 385-8587

VICTORIA CEDAR CRAFT, LOW cost, guaranteed general carpentry, framing, finishing and cabinet making. 383-0401.

TRADESMAN CARPENTERS. Framing and custom home builders. Labor only or contract. 592-6601.

TRADESMAN CARPENTERS. Home renovations and additions. All work guaranteed. No job too small. 592-6601.

QUALITY FRAMING
Tom 477-8673
Ian 595-1883

FARMER CONSTRUCTION
Design — Renovations
388-5121

EXPERIENCED HOUSE FRAMing crew available now, phone 595-0136.

OWEN'S CONSTRUCTION. RENOvations, alterations, custom finishing. For estimate call 382-4188.

WILL BUILD YOUR HOME ON fee for service basis, 658-8562.

Delivery

A - TURTLE - DELIVERS. RELIable. 388-9893.

Draperies

Sears
Custom-Made
DRAPERIES
Choose from our great fabric selection. Drapes PROFESSIONALLY MADE and INSTALLED IN YOUR HOME.
CHARGE IT
Phone 595-9111
NO OBLIGATION
Simpsons-Sears Ltd.

HOURIGAN'S
Floor Covering Specialists
NOW SHOWING
DRAPERIES
PROMPT IN-HOME SERVICE
715 PANDORA AVE. 386-2401

PROFESSIONAL MADE DRAperies from your material. 477-6804.

Dressmaking

DRESSMAKING MY HOME, EXParties! Weddings! and Dances! 388-7661 extension 185.

ALTERATION.
595-8650 evenings.

Driving Schools

PACIFIC DRIVING SCHOOL
Special Low Rates
One Lesson—$13.50
Three Lessons—$37.50
Phone 388-6133

Electrical Contractors

OLDER HOMES REWIRED — NO down payment. We finance through B.C. Hydro Plan.
EDDY'S ELECTRIC — 385-7666

ELECTRICAL REPAIRS AND INstallations. Reasonable rates. Licensed electrician. Sirwel Electric. 595-3876.

ELECTRICAL WIRING, REpairs, reasonable, licenced. Quality work. Ted Anderson, 478-3806.

RESIDENTIAL WIRING, REAsonable prices. Phone 383-9416 after 6 p.m.

Excavating

EXCAVATING, LAND CLEARing, road building, demolition, sand and gravel, equipment rentals. 24-hour service. Radio controlled.
O.K. Trucking Co. Ltd.
Bus. Office, 2840 Nanaimo, 386-3414
Dispatcher, 2720 Turner, 382-6136

VICTORIA BOBCAT SERVICES Ltd. Large diesel Bobcat and dump truck, hauling, levelling, back filling, landscaping, etc. 383-8101.

WELCH'S BOBCAT SERVICE. Rotovating, excavating, backhoe clean-up. Residential and Commercial. Reasonable. 1 care. 658-5301.

ROBERTSON'S EXCAVATING, 450 Case, land clearing, bulldozing and backhoe. 595-8530.

PEDERSEN EXCAVATING. Back-hoe work. Sewer installation. Free estimates. By hour or contract. 479-5963.

R. BISSENDEN AND SON EXcavating. Backhoe with extended boom. Owner operator. 598-4490.

Fencing

CHAIN LINK FENCING
Have a quality fence constructed that will still be standing long after 2 or 3 wooden fences have been built and fallen down. Free estimates, no obligation.
VAN-ISLE
CHAIN LINK FENCING
386-1841

FENCE ERECTORS, ALL TYPES built, or repaired, quality work, free estimates 382-0982.

FENCES BUILT OR REPAIRED, any style, reasonable rates. 382-2732, 478-1080.

36 BUSINESS SERVICES and DIRECTORY

Flooring and Sanding

M&M FLOOR
COMPLETE FLOORING CENTRE
Hardwood, Carpets and Lines
532 William St., 384-0343
Nights: Al 386-3078—Mike 382-4818

CONTRACT FLOORING INstallations, guaranteed work. Evenings, 383-5848, 479-2697.

Gardening

POWER RAKE SPECIAL
For two weeks only. Power rakes, clippings taken away. Fertilizer. Call us now for our special prices. 388-9155.

VICTORIA GARDEN SERVICE
ARBUTUS LAWN AND GARDEN maintenance. The professional lawn people. We do everything thats good for your lawn. Power raking, aerating, fertilizing, cutting Residential and commercial. Free estimates. 478-5498.

HARVEY'S GARDEN SERVICE
Rotovating, remove dead grass, moss, power raking, aerating, garden maintenance. Fong, 479-7078, 384-8621.

TUDOR LAWN CARE
Power raking, aerating, fertilizing, spraying and Garden Maintenance. 386-2602, 592-7575.

BEAUTIFUL GARDENS
For garden clean up, new lawns, power raking or expert landscaping. 384-9972

RAMSAY'S LOW-COST ROTOtilling. 16 H.P. Tiller. Big or small jobs, phone for reservations. 598-6541.

KEN'S LAWN AND GARDEN care: Contract landscape maintanance. Phone 479-3773.

LARRY BEATTIE
Lawn and Garden Care.
385-8014

GARDEN TILLING, MAKE YOUR reservation Now. Phone 479-3059 after 5 p.m.

ROTOTILLING. REASONABLE prices. Phone after 4:30. 478-8690.

ED'S TRACTOR SERVICE. VEGetable gardens, yards, rotovating, levelling, etc., 479-2204.

GARDENING CLEANUP. G. Barta, 479-9278.

FRANK'S GENERAL GARDENing and pruning. 477-6661.

Gutter Cleaning and Repair

Aluminum Gutters
5" CONTINUOUS in baked enamel
B.C. ALUMINUM 479-7121

LO-COST
Gutters cleaned, repaired, replaced. Free est. 592-6273.

EAVES CLEANED, REPAIRED or replaced, reasonable rates. 384-1696.

Handymen

SMALL DEMOLITIONS, DRIVEway patching, hauling, gardening, cleanup. Anything of service to you. 658-8067.

HANDYMAN WITH TRUCK doing general work. Also cleanups, lawn mowings, etc. Reasonable wages. 478-4853.

CARPENTRY, REPAIRS, RENOvations, drywall, painting, stonework, sewer hookup, fall and buck trees. 386-7490 evenings.

Home Improvements

Feature
Kitchen Centre
2610 Douglas 385-4921
Specializing in
KITCHEN
and
BATHROOM
RENOVATIONS
Largest Selection of KITCHEN CABINETS and VANITIES on the West Coast
FREE ESTIMATES
GUARANTEED WORKSHIP

FURNACES INSTALLED
Oil and Electric, Olympic Fireplaces, Metal Chimneys, Ductwork Changed or Added To, Grills and Registers, Humidifiers, Electronic Air Cleaners, Oil Tanks. Call Gary Bishop 656-2460.

ALCAN BUILDING PRODUCTS
SAVE HEATING DOLLARS
Storm Windows — Thermal Glass
Alcan Siding
Days 652-3901 Eves. 652-2761

CHARY CONSTRUCTION SERVICES LTD. 384-2409
Renovations — Repairs

Insulation

CUBBON ON COOK
We will blow in Celulfibre. For a free estimate call 384-8181.

PACIFIC COAST INSULATION and Roofing Co. Ltd. 656-1513.

Landscaping

BARKER LANDSCAPING LTD.
—since 1940—
Lawn specialists. Expert and considerate garden layout and shrub placement — sketches — ideas. Our expert stonemasons can build you anything in rock or slate — walls, patios, pools or pillars — etc. For a free competitive estimate, call 595 8323. Terms.

VIC'S LANDSCAPING LTD.
We are very pleased and happy to announce that, at this time, we have a plentiful amount of rock and No. 1 top soil. Also, our employees are not only numerous, but professionals when it comes to fireplaces, retaining walls, house facings, patios, etc. Just ask our past and present customers. We guarantee for 1-year, all materials and workmanship. Call 383-7461 anytime.

GARDEN CITY LANDSCAPING
FREE ESTIMATES
Rock walls, fireplace facing, anything in rock, New lawns, our specialty, no long waits. For a complete landscaping service phone 595-2622.

DUTCH LANDSCAPERS
Lawns, patio's, power raking, fish ponds, rockeries, planting and designing. Free estimates. 384-7633, 479-7225.

MARLEE GARDENS LTD.
Landscaping, new lawns, lawn and garden renewal. Free estimates, reasonable rates. Call 652-3705.

J. HANNAH LANDSCAPING. Your satisfaction is our reputation. 477-5822 evenings.

HARVEY LANDSCAPING, NEW lawns, design, lawn care. Fong 479-7078, 384-8621.

LANDSCAPING NEW LAWNS, lawns and garden work, stone work, rock walls, low rates. 385-4664.

Literary Agency

MANUSCRIPTS EDITED AND marketed. Enquire first regarding fees. The Marshall Literary Agency, P.O. Box 613 Victoria, B.C. V8W 2P3

Maintenance

CONTRACTORS CLEANUP, REAsonable prices. 479-2697.

Masonry

SYNTHETIC DECORATIVE STONE
OLD FASHIONED BRICK
Fireplaces, kitchens, feature walls, rec. rms., house fronts installed or do-it-yourself
For free estimates
Cana-Stone Products
485 E. Burnside 384-7211

TONY'S STONEWORK AND MAsonry. Fireplaces, steps, sidewalks and maintenance. Reasonable rates. Call anytime, 385-8235.

J. HANNAH MASONRY. YOUR satisfaction is our reputation. 477-5822 evenings.

Miscellaneous Service

TYPEWRITERS REPAIRED AND cleaned. Free pick-up and delivery. 385-7371.

36 BUSINESS SERVICES and DIRECTORY

Moving

DRUM CARTAGE
Moving and Storage. House and apartment moving, pickup and deliveries. Professional men at competitive prices. Month-end appointments available to the last minute. 383-9861.

TROJAN MOVERS — LOCAL Moving, careful handling, $18 per hour Monday through Friday, $20 on weekends. OAP special rates. 20' Van and 2 men. Fully insured. Compare! Phone 652-1970.

BISSONS MOVING AND Storage Ltd., household and piano moving specialists. Serving Victoria and Vancouver Island. 384-6442.

MEL'S MOVERS
Local deliveries and household moves. Reliable service at reasonable rates. 384-2523.

FOR A CAREFUL AND EFficient move call Comerford Brothers Moving. 383-4223.

Painters and Decorators

ISLAND DECORATORS
Painters Paperhangers
Spray Painters
Plaster Repairs
Convenient Time Payments
383-9059 Eves. 382-1479

CLARK AND PATTISON PAINTING CONTRACTORS LTD. Brush or spray. Paperhangers. Texture and vinyl work. Will do all or part of any job and anthes steel scaffolding. Rentals of all painters equipment. Terms if desired. Phone 384-0443 or 384-8831.

BROTHERS PAINTING AND DECORATING
Free appraisals, cost consultant. All types of painting. All types of repairs. Commercial, farm, residential. Lowest rates. Terms. Work guaranteed. 383-8112.

DOWSON PAINTING CONTRACTORS 385-6042
Residential, commercial. Ames Topline Paint. Home answering service. Work guaranteed.

WE PUT CARE IN OUR WORK
Small painting company with several years experience in interior and exterior work, very reasonable, free estimates, written guarantee. 386-7832.

FOR REASONABLE RATES ALL work guaranteed, call Four Seasons Painting and Decorating for free estimates. 388-4660. Preferable after 6.

CLEAN EFFICIENT PAINTERS will do interior or exterior with a professional touch to your satisfaction. For free estimates phone 592-7755 or 598-6159, evenings.

PAINTING AND DECORATING, reasonable rates, satisfaction guaranteed. Terms. 595-4905, 479-2473.

INTERIOR — EXTERIOR
Special low rates. For clean job. Self employed. Phone Douglas at 477-5207.

PAINTING AND DECORATING, 20 years experience, for estimates phone. 479-2135.

FRAMING CREW AVAILABLE immediately for houses in lower Island area. Phone 592-6343.

INTERIOR AND EXTERIOR painting, free estimates, reasonable rates. Call anytime. 598-2140.

INTERIOR - EXTERIOR DECORating, Painting, Renovations to your satisfaction. 384-5313.

PAINTING AND TEXTURING. Free estimates. Reasonable prices. 383-9319.

Paving

TRI-WAY PAVING
DRIVEWAYS — PARKING AREAS A solid job at a sensible price. Call Barrie Cook at 478-3333 or 479-6952. FREE ESTIMATE.

Plasterers

PLASTERING, STUCCOING, TEXturing old and new ceilings. Fred Blanchard and Sons, 656-4211.

STUCCOING, PLASTERING, ALterations, reasonabeol. 479-4779.

COLEMAN PLASTERING LTD. Lath, Plaster and Stucco, 598-3433.

STUCCO AND PLASTER REPAIR specialist. 477-1681.

Plumbing and Heating

PLUMBING, ELECTRICAL MEchanical, carpentry, painting (interior), yard work. Reasonable rates. 383-1233 anytime.

LAURIE'S PLUMBING AND HEATING
Residential, commercial and Industrial. Free estimates. NO DELAY. 477-8831.

DAVID'S PLUMBING
repairs, alterations, plugged drains, HW tanks, call 384-2012

Roofing and Siding

H & R ROOFING
Cedar shakes, free estimates. 656-3264.

HESLOP BROTHERS ROOFING. Superior workmanship in Duroid, cedar shingles and shakes. 479-3274.

PUFF THE ROOFER'S
Shaking up a storm. Contract labour. 384-4904.

PARKER JOHNSTON LTD.
1855 BLANSHARD. 382-9181
"Roofing Victoria Since 1935"

ROOFS REPAIRED OR REplaced, reasonable rates. 384-1696.

Septic Tanks

SEPTIC TANK INSTALLATIONS Drain and sewer connections. Commercial or residential. Is it worth the time to save dollars? Phone Vergon Tank Installations, 478-3233, 479-7617 nights.

Sewing Machine Repairs

SEWING MACHINES COMpletely overhauled. Standard models and Singers, $10. All European models, $15. All work guaranteed. Parts extra. 477-3678.

Tailors

OAK BAY TAILORS
Tailoring, alterations ladies and men. Quality leather alterations. 1826 Oak Bay Ave. 598-4131

BRITISH CUSTOM TAILORS
1311 Blanshard 383-2632

Tree Service

CEDARDALE TREE SERVICE LTD.
Large shrubs and ornamental trees scientifically pruned and sprayed. TREE REMOVALS. Stump chipper.
(Rep.) Charles Cowie 385-9931

MOUNT VIEW TREE SERVICE
Everything in trees.
Big or small, we do
them all. 479-3873.

TREES FELLED, PRUNED OR topped. Reasonable rates. Prompt service. Insured. 642-5045 anytime.

TREES TOPPED, LIMBED, felled. Selective lot clearing. Insured. Free estimates. 384-8877.

38 TRAVEL

RENO FUN FLIGHT
VIA C.P. AIR
Jetaway to Reno every Saturday with Redwing
Holiday costs start at $189.00
Departures May 8, 15, 22
RENO FUN BUS
Getaway to Reno every Saturday with Redwing
Holiday costs start at $131.50
Departures May 1, 8, 15, 22
DISNEYLAND BY AIR
OR BY LAND
Bus holidays and Fun Flights Depart Every Saturday commencing June 26.

For more details see our large weekend ad or
Call Your Travel Agent or
REDWING TRAVEL
545 — 645 Fort Street
383-5311 382-5194

RENO!
$174.50 per person. Leaves every Sat. morning.
GAMBLER'S SPECIAL
$99.00
LEAVES MAY 20 — BOOK EARLY
388-7111
GOLDDIGGER TOURS
(At the Imperial Inn)

MAUI, HAWAII
Beachfront. Completely furnished 1-bedroom apartment. Special rates available. Adults only. Apply owner, 382-8977.

38 TRAVEL

U.K. CHARTER FLIGHTS
VICTORIA - LONDON
VICTORIA
Aug. 11-Sept. 1 — (3 wks.)
$469
Aug. 31-Oct. 5 — (5 wks.)
$439
Direct flights from Victoria at the same price as flights originating in Vancouver. Phone 384-7121.

IMMEDIATE CONFIRMATION on Flights from 2 weeks or as long as 3 months.

BUDGET TRAVEL

POIPU KAUAI DELUXE WAterfront condominium, ideal 2 couples, insured car included. Special rates June - Sept. Fred Ranson, 478-9845.

KAANAPALI, MAUI, DELUXE studio condominium, $150 weekly, $620 monthly. 384-9446.

39 PERSONALS

TO THE LADIES THAT PLACED this recent ad: "Two women late 20s considered attractive, good sense of humor etc. Interested in the outdoors" and so on. Like to meet men 29 to 40. Thanks for not giving me a chance to meet you. I am not good looking myself and like the outdoors too. Are there any other young ladies a bit more sincere? Reply to Victoria Press Box 152.

IF YOU ARE A NON-SMOKING businessman, over 50, who would not normally answer this ad, then we already have something in common. I am a neat appearing woman, good cooking for drives, dances, shows, etc. Write Victoria Press Box 185.

GENTLEMAN, LATE FORTIES, enjoys the good things in life, touring Alberta in the near future with unlimited time available, wishes to share guaranteed enjoyable holiday with lady 35-50 under 5'7", definitely non-drinker or drugs. Reply Victoria Press, Box 179.

PRIVACY.
Am interested in contacting individuals or groups, seriously interested in preservation personal privacy. Victoria Press, Box 148, or phone 383-7851.

TAKE NOTICE THAT I, ANTHONY PHILIP JOHNSON, will no longer be responsible for any debts incurred in my name without my written consent. — ANTHONY PHILIP JOHNSON.

GENTLEMAN WITH MEANS AND beautiful home, up Island would like companion and friendship from petite home type lady around 30 years old. Non-smoker. Please reply Victoria Press Box 122.

ATTRACTIVE GENT, 58 YEARS, retired ecologist, wishes to meet lady between 45-60 with similar interests. No objection to matrimony. Please write to Box 28, Main Post Office, Victoria.

QUIET, SINGLE MALE, LATE 20s wishes to meet lady 21 yrs. or older for companionship, outings, and shows. Reply c-o Victoria Press, Box 158.

GENTLEMAN RETIRED LIKE to meet Christian lady widow 55-65 to share his home and part expenses. Reply Victoria Press Box 172.

GENTLEMAN NEEDS COMpanionship of lonely gentleman pensioner, honest and non-smoker. Living accommodation if needed in trade for light work. 384-5514 days.

DRIVE MY CAR TO CALGARY, leaving May, my gas. 382-4460, 6:30-10:30 p.m.

WHO CARES IF YOU ARE pregnant? Birthright does. Phone 384-1431.

DIAL-A-THOUGHT FOR A HELPful thought. 592-4332.

MULTIPLE SCLEROSIS CAN BE cured if diagnosed early. 652-2392.

40 BUSINESS PERSONALS

Giant Bingo
MEMORIAL ARENA
May 12, 7 p.m.

DO YOUR OWN DIVORCE OR USE OUR PLAN
Fast, economical. Typing service also available. For information ph. 386-9617.
VICTORIA DIVORCE SERVICE LTD. (Authorized independent distributor for Western Divorcervice Ltd.)

HYPNOSIS
Stop smoking, lose weight, sleep soundly, master emotions, eliminate nervous tension, break negative habits. Lecture service available. Professional hypnosis by appointment only.
Alpha Centre—595-4022

MEGAVITAMINS
Available at
EQUIMALT WESTERN DRUG MART
1153 Esquimalt Rd. 388-6451

SAANICH PENINSULA Guidance Association. Parents skill training, family counselling, marriage, counselling, individual counselling. Need to talk over a problem? Call 656-1247.

TYPEWRITER AND ADDING machine cleaning, install new ribbon, pick-up and delivery. $15.95. Phone 386-7668 or 384-0912. Norwood Enterprises.

LADY HYPNOLOGIST — STOP smoking, lose weight, self hypnosis. By appointment only. Alpha Centre—595-4022.

TWINS PHOTOGRAPHED BY Paul's Photographic Studio two for the price of one, any ages. Call 385-6248 Tues. through sat.

PRIVATE POOL AND SAUNA, restricted availability. Details. 386-2812.

TYPING SERVICES FOR INDIviduals and businesses, all kinds. 384-8565.

LONELY? FIND A COMPATIBLE companion through Emily Quest. Write P.O. Box 5220, Victoria.

TAROT CARDS READ, ASK FOR Freda. Phone 386-3047 between 10 - noon.

SCRAP CARS HAULED.
478-9571

42 EDUCATION

REGISTER NOW FOR SEPtember, St. Christophers Co-op kindergarten, 2 mornings, and 3 afternoons. Carey Rd. at Tillicum. 479-5546 or 479-4442.

SOUTH PARK AFTER-SCHOOL Daycare. 308 Douglas. Have openings for 6 - 9 year olds. 3 - 6 p.m. Phone 383-4333.

REGISTRATION, GRADES 1-7, 4-5 year old Kindergarten, April 26 to 30, 8 a.m. St. Joseph School, 745 West Burnside. 479-1232.

TUTORING PROFESSIONAL help by experienced teacher French, math, new and old methods. 598-2331.

GOOD NEW-FANGLED, OLD Fashioned instruction and tutoring. All subjects. See announcements. 388-9153. Copcutt, Smile!

IF YOUR CHILD HAS PROBlems in reading or arithmetic, I can help. 386-7098.

EXPERIENCED TUTOR Spanish, French, German, General math. 382-2700.

60 FUEL

WOOD—WOOD
Special. One big truck load of fir mill wood, $24.95. One big truck load of mixed wood, $12. 384-5524 Best Fuel Company.

MANDER TRUCKING 478-5332 Agricultural sawdust, hem and fir. Cedar hog fuel for riding rings. Evenings 477-3053, 479-7629.

63 TIMBER

WANTED
TIMBER
FELLED, BUCKED OR STANDING
Fir, Cedar or Hemlock
OR
Deliver to our sawmill by truck, short or long logs. Fir, Cedar, Balsam or Hemlock.
TOP PRICES PAID
Ideal Sawmill Ltd. 385-0441

WANTED CEDAR LOGS SUITable for shakes. 478-2740, 383-2243.

63 TIMBER

WANTED: TIMBER, STANDING or felled. Top prices paid. Also contract loading and hauling. Reasonable. 388-5704.

STANDING AND FELLED timber wanted, also contract falling. 384-8877.

TIMBER WANTED, STANDING or felled. 478-8290.

65 BUILDING SUPPLIES

STEWART & HUDSON

BLACK & DECKER WINCHES
1 Only, 12 Volt, 750 - lb. capacity $149
1 Only, 12 Volt, 1500-lb. capacity $199

FLUORESCENT FIXTURES
Double fixture c-w tubes 4' long $19.96
Single fixture c-w tubes 24" 16.66 ea
36" 16.66 ea
48" 16.66 ea

WOODEN SCREEN DOORS
28"x6'8" $19.96 ea.
Hardware extra

UTILITY CEDAR POSTS
6' High — 4'x4 $1.33 ea

ROCKWELL ROUTER
1 Horsepower, 22,000 R.P.M. for smooth, chip free routing.
Reg. 79.50 $64.88 ea.

DAVID WHITE TRANSIT LEVELS
2 Only with tripod. Ideal for any builder $229

Chargex — Master Charge
Budget Accounts
Open Mon.-Sat., 7:30-5:30

STEWART & HUDSON Ltd.
400 Gorge Rd. E. 386-3211

IMPERIAL BUILDING MATERIALS LTD.
The Builders Supply House
7TH ANNIVERSARY SALE CONTINUES DURING APRIL

OLYMPIC STAIN
Reg. $14.50 gal. Special $11.60
OLYMPIC STAIN
Extra Special Redwood
Only $8.50 gal.
BAPCO PAINT
FINAL CLEARANCE
50% off suggested list
CERAMIC TILE SPECIALS
—over 5000 sq. ft. in stock
1 x 2 — 69c sq. ft.
1½ x 1½ — 89c sq. ft.
MIRRORS
—slight defects — 50% off our suggested list.

24 x 36 SMM Float	$ 8.95
28 x 36 SMM Float W/Bevel	$ 9.95
28 x 50 SMM Float W/Bevel

77 MOTORCYCLES

KAWASAKI
KZ 900
KZ 750
KZ 400
NOW IN STOCK
at
FREDERICK MOTORS
616 Queens 383-0823
D.L. 00834A

Harley-Davidson
125- 250
Super Glide
SLH
All in stock
at
BROOKLANDS MOTORCYCLES
937 Fort 383-5926
DL-13721

$999
New 75 YAMAHA 175 Enduros
$799
New 75 YAMAHA 100 Enduros
MULLINS MARINE
SALES LTD.
382-1928 382-4515
925 Yates St. DL-00365A
P.S. New XR 75 and Honda 750's NOW IN STOCK

HONDA - SUZUKI
CAN - AM
Still a few left-over models at big, big savings.
COLWOOD HONDA
Div. Mullins Marine
2781 Millstream 478-8831
Left off hwy. at Western Speedway. Dealer Licence Number D-00366A.

BIG BORE KITS
and Hi-Performance cams for Kawasakis and Hondas now in stock at
POWERTOWN M.C.
384-1249 614 Grenville

1971 — 750-4 HONDA. 4,100 MILES on rebuilt motor, new paint job, headers, well-maintained, can be seen at 733 Admirals or phone 382-9555 after 4:30 P.M.

'69 MOTO GUZZI, V700, IMMACULATE, tested, saddle bag, back rest and rack, windshield, white with black trim, 50 mpg. The ultimate touring bike. $1,600. 656-4479.

1974 YAMAHA 500. STORED ALL winter, 1600 miles. Deal includes new Bell helmet. Best offer to $1400. 478-2834.

1973 TRIUMPH TRIDENT
Only 4,000 miles, in storage last year. Only $1,800. Contact 382-9530 after 4.

'75 HONDA 400, SUPER SPORT 1,090 miles as new, $1,600, or closest offer phone 592-3855 after 5 p.m.

'72 HONDA 350, ELECTRIC start, semi-chopped, metallic blue with helmet to match, $625. 382-2219.

305 HONDA, CUSTOMIZED, sportster tank, 1 seater, excellent running condition. Girl owned. Offers. 598-7747.

1973 HONDA XL175 IN SPOTLESS condition, 3,200 miles. Only been in bush twice. $680 or offers. Call 384-4235 after 6 p.m.

1973 TRIUMPH 650 BONNEVILLE. 5-speed. Excellent stock condition. 595-8990.

1974 HONDA 50 MIN TRAIL like new $325 or best offer. 388-6963.

'73 SUZUKI 215. STREET-TRAIL, balloon tires, 3300 miles, good condition, 479-8620.

'73 SUZUKI GT 250, HELMET and gloves, excellent condition. $700 or best offer. 595-6202.

'75 HONDA 125 CB. IMMACULATE condition. 600 miles. Fantastic on gas. 598-6786 after 6.

1974 SUZUKI RV 90, NEW CONDITION, 800 original miles. $725. 477-3638.

73 SUZUKI GT250, HELMET AND gloves., excellent condition, $700. 595-6202.

'72 HONDA 450, 9,600 MILES, well maintained, $850. John 386-6871 between 5-7 p.m.

1975 SUZUKI, 550, IMMACULATE condition. Must sell. Best offer. 386-6351 or 386-7195.

1975 YAMAHA 500 ENDURO, still on warranty, 650 miles. Must sell. Offers. 479-7650.

74 KAWASAKI, EXCELLENT condition, 4000 miles, $900. Call 478-1510 or 383-4332.

73 YAMAHA 750, 2,500 MILES, $1,200. 477-9180.

400 YAMAHA ENDURO, $1,200 OR offers. 478-3623.

SUZUKI 250 CC, $325
478-9607.

PIANO FOR SALE.
Phone 477-5018.

1974 YAMAHA 250 TRIALS. BEST offer to $900. Phone 383-6186.

500 KAWASAKI, $600 OR BEST offer. Phone Cathy 385-0550.

HONDA 175 CC TWIN, STREET, 3300 miles, like new, $900. 652-3496.

1972 KAWASAKI 350. PHONE 388-7845 before 4:30.

1975 YAMAHA 80, EXCELLENT condition, $450, 384-2173.

HONDA 50 SS. EXCELLENT CONDITION. Rebuilt engine. 385-5366.

78 BICYCLES

Russ Hay
On Government
2542 GOVERNMENT ST.
Between Bay and Hillside
The Leading Bike Shop
384-4722
MASTER CHARGE
TRADES WELCOME
CHARGEX
Open Mon.-Sat. 9:30-5:30
Friday 'til 9

SPRING SPECIALS
CCM mens 3 spd. $95
CCM mens 5 spd. $105
Some assorted PEUGEOTS left at SALE PRICES
A good selection of 10-SPEEDS from $95 and up

ESQUIMALT OAK BAY BICYCLE
1215 Esquimalt Rd. 388-6712
1968 Oak Bay Ave 598-4111

BUY, SELL, TRADE, REPAIR
No middle man, deal direct with qualified, mechanic, save 50% on labor. Expert buckled wheel truing. New, used bikes, all sizes, lowest prices. Open 8-8; Sun. 12-5. 384-5514. D. BRC, CCM. Reno Industries, 2519 Gov't.

GIRLS' 3 SPEED, EXCELLENT condition, $50 or swap for 10 speed. 477-2757.

BOYS PUEGOT 10 SPEED, 24" wheel, excellent condition, $75. 477-3977.

MAN'S RALEIGH SUPER course 10 speed. New condition. $175. 477-5497.

10-SPEED WITH RAT TRAP, lights, fenders, $60. 384-9418, 478-6510.

CLAUDE BUTLER 23" REYNolds 531 butted tubing, tubulars, $280. 592-2646.

GITANE GRAND SPORT DEluxe, terrific condition, many extras. Phone 477-2033.

IVERSON, GIRL'S BIKE, GOOD condition, $50. 383-3304.

BRC 10 SPEED, $60, ALSO WILDcat 5 speed, $55. 652-2966.

MAN'S PEUGEOT 10 SPEED, good condition, $80. 592-6012.

MUSTANG, 16" WHEELS, $35. Phone 656-3991.

80 BOATS and MARINE

WANTED: USED AND DAMAged boats. 384-6375.

14' BOAT TRAILER FOR SALE, $125. Phone 382-5784.

80 BOATS and MARINE

Oak Bay Marine
SALES AND SERVICE

APOLLO
17' MARINER
—120 omc
—full canvas
—deluxe paint, interior
$6,399
22' SATURN
Offshore
—hardtop model
—190 omc
—standup marine head
—swim grid
$12,989
25' POLARIS
—hardtop model
—twin 170 I.O.'s
—sliding glass bulkhead
—standup marine head
—galley, dinette
—shore power, compass
—depth sounder
—C.B. Radio, aerial
—Reg. $21,753
$18,765
DEMONSTRATOR
25' POLARIS
—hardtop model
—188 Mercruiser
—sliding glass bulkhead
—standup marine head
—standup camper back
—C.B., sounder, compass
—tape deck
—Reg. $18,900
$16,798

USED BOATS
25' APOLLO Polaris 225 omc. Many Extras, 90 hrs. $13,900
22½ FIPREFORM Sitka 188 Merc I.O $10,900

SOME GOOD
Used Outboards
9.5 Evinrude '72 $ 450
25 Evinrude L.S. '75 $ 899
18 Evinrude Elec L.S. $ 695
40 Evinrude Elec. '75 $1595

OPEN 7 DAYS
AT THE MARINA
1327 Beach Drive
598-3393

McQUADES
MARINE SUPPLY
More MARINE PRODUCTS to see on our NEW MAIN FLOOR
CUSTOMER PARKING at the rear of the building at
1252 Wharf St. 383-1141

21' FIBERFORM HARDTOP cruiser, 1974, 225 H.P. O.M.C., sleeps 5. Full camper top, sounder, compass. Only 117 hours. Never moored. E-z loader trailer. All in excellent condition. Phone or view after 5 p.m. or all day weekends. 477-9665 at 4472 Tremblay Drive.

NEARLY COMPLETED 26' TELstar command bridge cruiser, 350 C.U. Chriscraft power, minimum labour required to complete with all necessary accessories on hand. Replacement materials cost $16,500, all reasonable offers considered. Phone Dennis 385-7123 or 385-1010.

26' SABRE CRAFT, IMMACULate family cruiser, sleeps 4-6, enclosed head, economical inboard-outboard, VHF, RDF, sounder, many extras. Out of the water for your inspection, $13,500. For appointment to view phone 477-8307.

Sailboats too costly?
Moorage a problem?
What about chartering?
ISLAND YACHTS LTD.
GABRIOLA ISLAND, B.C.
112-247-8825

SAANICH LUMBER YARD
Has in stock: Oak, Pine, Ash, Teak, Mahogany, Cedar (yellow and red), lumber and veneers. Prices reasonable. 3041 Douglas St. 385-2486.

17½' HOURSTON DEEP V, 60 h.p. Evinrude electric start, E-Z Load trailer, full camper top, as new, $3,850. Metro Marine, 2360 Beacon Ave., Sidney. Phone 656-1105.

1975 18 FT. SANGSTER CUDDY, 140 Mercruiser, 10 hours on unit, full camper top, sleeps 4, marine head, immaculate, 2200-lb. Roadrunner trailer. Price $7,700. (112) 745-3706.

LIKE NEW 17'6" LARSON DEEP V fiberglass boat. 100 h.p. Merc. and heavy duty EZ load trailer. Ideal ski and family boat. 388-6712, 479-6344 after 6 p.m.

1975 15 H.P. ELECTRIC START, long shaft Evinrude and tank, $785. 1974 9.9 H.P., electric start, long shaft Evinrude and tank $730. Phone 748-8136, Cove Yachts, Duncan.

17½' WINNER WILDCAT. Fiberglass, full canvass, sleeperette seats, built-in tank. Outboard bracket, etc. With 85 Chrysler Outboard, 30 m.p.h., complete with trailer, $2900 firm. 656-4021.

23' BAYLINER, SKAGGIT OFF-shore, full camper top, head, galley, inflatable dinghy, 10 horse outboard, 165 OMC, 50 hours since new, complete with trailer, only $10,900. 598-2009 after 5 p.m.

WEST COAST TROLLER, DONNA III, 15 ton "A" licence, fully equipped, ready to fish. Fisherman's Wharf, Victoria. Evenings, 478-6387.

SAILBOAT WAYFAIRER 16' Fiberglass, Ian proctor design, equipment, main jib and spinnaker, trailer available, $2,400, 656-1214.

19' GLASPLY CUTTY CABIN, 140-Merc inboard-outboard. 9.8 Merc outboard. Easy-loader trailer. All like new. Best offer. 1629 Alderwood, 477-8374.

35' CRUISING TRIMARAN "WANIgan," stainless rigged, aluminum spars, nicely finished, for live-aboard, moored Genoa Bay. $19,900. 112-743-2489.

21' CEDAR PLANK CABIN cruiser, Intercoptor, I-O, trim tabs, and much more, absolutely immaculate, $6,000, or best offer, 656-4649 or 656-3775.

42' GRAND BANKS — 300 CUM. V-8, auto pilot, VHF, 110 v. light plant, plus more, consider trade, G.B. 32 or equiv., plus cash. 112-537-2317 eve.

4 HP MERCURY OUTBOARD, used 2 hours, plus tank and hose, $350, 12' Sears aluminum boat used 1 year, $250, 478-1068.

17'6 THERMOGLASS, 130-270 Volvo, deluxe model, full canvas, with extras, $4995, trailer available, 656-2107.

40' CRUISER, FULLY EQUIPPED for live-aboard, $38,000. May take motorhome or travel trailer in trade. 652-1181, weekdays.

27' BAYLINER, COMPLETE with all extras. $17,500, 112-390-4440.

OLDER 18 HORSEPOWER JOHNson motor, has been rebuilt, never in salt water, $200. 384-0924.

17 FT. LAPSTRAKE BOAT, trailer, 25 h. Johnson, $1600 firm. Phone 539-2623.

13' BOAT, FIBERGLASS OVER plywood. Steering, remote controls, and trailer, $350. 383-3869.

NEW, PAINTED, PLYWOOD, dinghy, 6½' fitted oar locks. 652-1774.

RUBBER RAFT WITH PUMP and aluminium oars. $65 firm. 479-4325.

EVINRUDE 6 HORSE POWER, runs less than 15 hours. Bargain at $425. Phone after 5 p.m. 656-5219.

18' SAILBOAT, 6 HORSEPOWER outboard, 3 sails, boom tent, cradle, and trailer. 384-1590.

'69 MERC 50 H.P. $700. EXcellent condition. 652-2341 after 5.

BOAT LETTERING A SPECIALTY. Ken Warner. 652-2007.

28' CRUISER, $8500 OR BEST offer. 384-8877.

80 BOATS and MARINE

BOSUN'S YACHT BROKERAGE
—has added complete oil changes as another service of our fuel dock. BILL PARLBY's diesel fuel is now the lowest on the coast, gas prices remain unchanged and specials are being offered on all merchandise.

BOB BENTHAM is featuring these quality boats with bank financing available to you.

26' Telstar (Immaculate)	$23,950
28' Fiberform	$29,500
31' Bertram	$26,500
26' Hourston	$18,900
24' Bayliner	$15,000
28' Trojan Cmd Bridge	$24,500
32' Supercraft	$47,500
22' Chris Craft Twin	$25,000
34' Monk Cmd Bridge	$45,000
35' Clarks	$34,900
24' Bayliner	$15,500
40' Monk Tri Cabin	$49,500
45' Monk Centre Bridge	$67,500
23' Crown (Sail) Call us on this one	
30' Bridge Deck Cruiser	$11,250
34' Grenfell Express	$26,500
28' Land and Sea Craft (Exceptional)	$34,000
26' Bayliner Cmd Bridge	$18,500

THIS WEEK SPECIALS

24' Chris Craft	$12,500
21' Bell Boy (Overnighter)	$13,500
16' Owen's (O-B and Trailer)	$ 2,500
25' Sangster	$17,500

You'll find the purchasing of a boat a pleasant and comfortable experience with the benefit of Bob's expertise.

Stock is being added regularly to our store. We either have it or it's on order!

Come in, have a coffee, enjoy the Marina and feel free to discuss any of your problems with DON OMLID. Open seven days a week.

BOSUN'S MARINA LTD.
10775 Macdonald Park Rd., Box 2001
656-5558 Sidney, B.C.

MARINE GARAGE SALE
Stock clearance of fridges, pumps, tanks, salmon smokehouse, new Groco toilet bowl, valves, horns, tarps, etc. Some still in packing case, considerable bargains. Friday after 7 p.m., Sat up to 5 p.m. Scandinavian Yachts, 2658 Musgrave St. 592-4281.

36' BENSON BUILT COMMERcial, just completing extensive refit. GM Bedford diesel, 1200 mile range. Auto pilot, sounder, C.B., pressure system, fridge. Perfect liveaboard. Will accept trade or property o.b.o. to $45,000. On display Mace Marine, 453 Head St., 383-3324.

SURFER BOATS
If you are shopping for a 24' boat, you will be surprised at how little it costs to own the best.
R.F.C. MARINE LTD.
2270 Harbour Rd., Sidney
656-5591

Fisherman's Delight
14' GLASS OVER WOOD COMplete with reconditioned 18 h.p. Johnson and trailer $395. Also 1964 75 H.P. Evinrude electric, complete with controls. Offers. 592-9174.

FISH SKI TOUR
Fiber Form Custom 14' boat with 50 h.p. electric start motor, Calkins 1600 lb. trailer, tach, 15-gallon cruise tank and more, like new. $3,300 or best offer. 478-9649.

TWO GOOD BOATS: 30' MONK family cruiser, cmd. br., full inventory, surveyed, $16,500. 30' Cruising Yawl, inboard aux., 6 sails, $17,500. Both at Maple Bay. Geoff Simpson. 748-3242.

18' SANGSTERCRAFT, INBOARD, outboard, 2200-lb. Roadrunner trailer, camper top, swim grid, trim tabs, stereo, compass, $5705. Call 386-7528 between 10-6 p.m. and ask for Bruce.

14' CLINKER WITH 9.9 Evinrude, approx. 8 hours on motor, OMC controls, running lights, automatic bailer, all fishing gear, nets, life jackets, $1000 cash. Phone 479-5440.

28' FIBERGLASS BOAT, 225 H.P. with 201 hours. This add would cost $50 to list all the extras. Boathouse included. Will consider trade for smaller fiberglass boat. 656-1343.

16 FT. SLOOP, ALUMINUM MAST SS rigging, dacron sails. Complete with 3½ h.p. motor. Viking trailer and life jackets, $1,300. Phone 746-4330.

50 HORSEPOWER MERCURY outboard, good condition, $400, 35 Johnson seahorse, 14 plywood boat and tandem trailer. Offers. 385-7018.

NORTHWEST 21 SAILBOAT, gold and ivory, sleeps 5. Complete with dacron sails, cushions, pulpit, pushpit, cuddy top, head, trailer, 8 months old. $7,200 firm. 477-9398.

O-DAY 22 FIBREGLASS SLOOP, perfect boat for cruising, 4 berths, galley, private head, dinghy, new outboard, many extras. Owners 478-6439.

19' MOULDED FIBERGLASS, English design, Hunter sloop, solid keel, stainless steel rigging, 1976 Johnson 6 horse power outboard, Spinnaker, Genoa two libs, main, phone 5-7. 477-1623.

38' LIVEABOARD, 60 H.P. DIEsel, auto pilot, sounder, VHF. Priced to clear, $7795. On display Mace Marine, 453 Head St., 383-3324.

16' PLYWOOD BOAT, EXcellent condition, $149. 592-0211. To view Tweed Curtain Antiques and Second Hand Shop 1971 Oak Bay Avenue.

CAL 28' FULLY EQUIPPED (P.I.Y.A. category 1), Avon dingy, 3 burner stove and oven, sounder, R.D.F. 7 sails (new main), $18,900. 592-7193.

17' BOAT, PLYWOOD WITH fibreglass over, 35 HP Chrysler outboard, can be seen at Johnson Street Bridge. 382-4455.

17 DOUBLE EAGLE HARDTOP, 85 horsepower and 9.8 horsepower Merc. 3,000 lb. Roadrunner trailer (all 1975), $6,700. 598-4371.

17' DOUBLE EAGLE, 100 H.P. Mercury, trailer, full canvas, extras, excellent condition, $2800, firm. 477-8765 after 6 p.m.

16' DAYSAILER AND TRAILER, 9.8 H.P. in good condition, and completely prepared, and equipped for immediate pleasure. $895. 595-4909.

28' MOTOR-SAILER. CEDAR planking, oak frames, ready for outfitting. Open to best offer. Phone 656-5045.

NEW TEAK AND MAPLE SWIM grid, stainless mountings and outboard bracket, adaptable to 20'-26' boat, phone 652-3735.

30' FISHERMAN'S SPECIAL, troller conv. C.B. sounder. Priced to clear, $24,900. On display Mace Marine, 453 Head St., 383-3324.

14' GLASS OVER PLYWOOD with windshield, steering, Merc. controls, rod holders, on tilt trailer, $350. 658-5666.

26' REINELL SAILBOAT. READY to sailaway. Must be seen $13,500. On display Mace Marine, 453 Head St., 383-3324.

18½' TRI-HULL, NEW 165 MERcruiser, big and roomy for family with trailer, $5250. 385-5335.

15' TRIBELLA TRI-HULL, MAIN and jib, 2290 Greenland Rd. 477-9180.

24' SLOOP, FIBERGLASS OVER wood hull, 3 sails centre cockpit, 3-4 berths, 6 HP Johnson. 479-3934.

14' PETERBOROUGH WITH trailer, Excellent shape. Offers. Phone 388-5806 or 383-2269.

14' BOAT AND TRAILER, 1969 40 horsepower Johnson. 478-9604.

1973 16' GLASTRON GT-150, 80 H.P. Mercury on E-Z loader trailer. Shawnigan Lake. 743-9232.

'68 JOHNSON 33 H.P. ELECTRIC and controls. $375 firm 477-0447.

14' SPORTSPAL CANOE, EXcellent condition. 386-0717.

19' BOAT '73 6 H.P. JOHNSON, '64 5½ Evinrude, $450. 479-7519.

TEAK
950 Arundel Drive. 382-8663

WANTED: NEW OR USED HALIbut gear and drum. 598-7501.

4 H.P. REBUILT KOHLER GASOline motors. Half price. 479-1122.

42' TROLLER TORBAY, FULLY equipped, $90,000. 385-5427.

14' CANVAS COVERED CEDAR canoe, very fast, $220. 479-8135.

WANTED: BOAT TRAILER FOR 15' boat. Call 385-6303 or 592-2221.

80 BOATS and MARINE

METRO MARINE
2360 Beacon Ave.
SIDNEY
656-1105
THE LARGEST SELECTION OF NEW AND USED BOATS IN TOWN

LOWEST PRICES
BEST QUALITY
TOPS IN SERVICE
DEALERS FOR SANGSTER AND LARSON
METRO MARINE IN SIDNEY WHERE THE CUSTOMER BECOMES "CAPTAIN"

CANOE COVE
Yacht Sales
656-3915 656-5711
Next to B.C. Ferry Terminal Sidney
ALL ON DISPLAY
12' MOTOR YACHT TENDER—Chrysler O.B.
21' RIENELL—165 H.P. Mercruiser
24' BRANDLMAYER 185 h.p. Chris Craft
25' FAIRLINER — 225 h.p. Gray Marine
25' SANGSTER Marlinee—233 Mercruiser
25' BERTRAM—Twin Mercruisers
25' TROJAN — 200 h.p. Chrysler
27' GRENFELL — 215 h.p. Chrysler
28' CHRIS CRAFT — twin 230 h.p. Chris's
29' PACEMAKER — Twin 190 h.p. Crusader's
30' CHRIS CRAFT — Twin 230 h.p. Chris's
32' GRENFELL — 280 h.p. Intercepter
32' CANOE COVE — Twin gas
32' LUHRS — Twin Perkins Diesel
35' MONK — Single Chrysler
36' CANOE COVE — Twin Bedford — Diesles
37' CANOE COVE — Twin Mercruiser's
40' CRUISE-A-HOME — Twin Crusader's
41' CANOE COVE — Twin Mercruiser's
41' COHO Tri Cabin — Twin Cummin's
41' CANOE COVE — Tri-Cabin, Twin Gas
42' MONK Tri-Cabin, SGL Chrysler
45' MONK — SGL 671 Diesel
53' CANOE COVE Motor Yacht — Diesel's
65' MOTOR YACHT — Twin Diesel's
MANY OTHERS TO VIEW
OPEN SAT. AND SUN. 9-5
656-3915 656-5711

SIDNEY MARINE
ASSOC.
POWER
18' INBOARD FISHERMAN $ 4,950
25' CHRIS CONNIE $12,900
25' ALBIN MD3B $23,900
26' PORTA-CRUISER Housbt $15,900
20' F.G. Cruiser $ 4,950
21' FIBREFORM San Juan $ 7,950
21' GLAS PLY (1975) $11,900
27' FAIRLINER $17,900
28' CHRISCRAFT C.B. $21,900
28' FALCONER Command $16,900
30' CHRISCRAFT Twins $18,500
33' MONK Sedan $21,900
SAIL
19' LIGHTNING and trailer $ 2,300
27' VEGA f.g. sloop $21,000
28' COLUMBIA diesel aux. $21,500
Many More Fine Listings
OPEN SUNDAY
656-5591
KINGFISHER MARINA
2270 Harbor Rd., Sidney B.C.

MUST SELL
25' Owens Express Cruiser, sleeps 4 in cabin, standup head, galley with stove, sink and ice box, new upholstery, new curtains, new camper top, fresh water cooled, Mercruiser with 235 hours, new dinghy, bow rails, new outboard, new sounder, new compass, new CB radio, bilge pump, bilge sniffer, cabin heater, boathouse kept. New paint, new varnish. Moorage till August. Offers to $10,900. Call 598-2009.

45' GULF COMMANDER
For sale by owner custom built Monk design twin-diesel cruiser, 250 hrs. Radar, autopilot, Onan generator, all electric galley, diesel furnace, holding tanks, 12-knot cruising, interior teak, every conceivable extra, owner changing to large vessel of same design. Offered at owner's building cost. For detailed information call daytime 388-4741, evening 477-6479.

25' DISPLACEMENT INBOARD cruiser, cedar plank, 4 cylinder grey marine, enclosed head, stove, ice-box, sink, vinyl cushions, sounder, extinguisher, etc. Offers. 477-0591.

21' FIBERGLASS POWERCRAFT, ideal commuter, ski and pleasure, overnight accommodation with V berth and head. $11,500 or best offer. Will consider small car in trade. 652-2195 or 656-3221.

1973 REINELL 24 FT. ELEC. Bennett, 302 Merc, V-8, approx. 250 hrs., trim tabs, ice-box, 2-burner stove, head. Will take car, truck, trailer, small boat or property on trade. 382-7195.

18' PETERBOROUGH ADMIRAL with near new 33-HP Johnson electric with controls, complete with trailer, lifebelts, etc. $1500 firm. 383-9538.

26½' BRANDLMAYR FIBERglass plywood, with 283 fresh water cooled motor, depth sounder, head, carpeting. 388-9784.

80 BOATS and MARINE

CHRYSLER
WE ARE WILLING TO
DEAL
ON THE FINEST LINE OF
BOATS AND ENGINES
VICTORIA LAWNMOWER & MARINE
834 Johnson 386-8338

WESTPORT YACHTS
Located off Pat Bay Hwy. Yards from Swartz Bay Terminal.
USED BOATS
SAIL
16' Petrel with trailer, 20' Cal, 21' Buccaneer, 22' Columbia, 23' Crown, 23' Paceship, 23' Venture of Newport, with trailer, 26' Rawson, 35' Finclipper motor sailer, 44' Motor Sailer.
POWER
18' Reinell, 21' Brandimyr I-O, 24' Fibreform, 24' Winner C.B., 25' Bayliner, 26' Tollycraft C.B., 27' Bayliner C.B., 27' Owens, 28' Tollycraft, 29' Grenfell C.B., 34' Bridge Deck., C.B. 31' Bertram Sports Fisher.
SOLD
(Withdrawn from stock)
27' Swedish diesel Vega, 18' Wooden fisherman, 21' Fiberform
See Don White or Dennis Ashby at
WESTPORT MARINA
2075 Tryon Road, Sidney 656-5832

MORE THAN
60 power and sail listings to choose from. Do we have the boat you are looking for?
OPEN 7 Days a Week
CREDIT ARRANGED O.A.P.
NATIONAL
Boat Sales Ltd.
2060 WHITE BIRCH ROAD
SIDNEY, B.C.
NEW AND USED
(604) 656-3966

ORDER NOW
FOR SPRING DELIVERY

CATALINA 22 Deluxe	$6995
CATALINA 27 Deluxe	$14,750
CATALINA 30 Deluxe	$27,250
TANZER 22 Deluxe	$8925
TANZER 26 Deluxe	$15,900

ON DISPLAY AT
Bob Whyte Marine
SALES AND SERVICE
2226 Harbour 656-6421

DINGHY'S AND CARTOPPERS
BY
Nelson — Portabote — Rodd Galleon — Livingston — Olympian Snark — Wondercraft — Aquadory Mirror — Sportyak
Over 70 small Boats in Stock.
ALL BAY MARINA
2238 Harbour Rd.
Sidney 656-3167
Open 6 days Closed Mondays

THREE EXCELLENT BUYS
'72 Reinell 2200 21'4" soft top, 155 omc, io, approximately 140 hours, forward cabin has head, hatch, locking doors, sleeps 5 $6,775
'73 Bayliner Liberty 20'4", lapstrake, soft top, overnighter, 130 Volvo io, approximately 170 hours, head, galley camper $7,475
'73 Sabre Craft, 220 21'3" fly bridge hard top, 165 Mercruiser, io, head, galley camper, new $9,375. All items listed above as new, trailers available. 926-9130, West Vancouver.

ZODIAC
Sportboats
AVON
Dinghies
B.C. Inflatables
105-1208 Wharf St.
Find us in the basement
Div. Oak Bay Marine

TILLICUM FURNITURE
2612 SOOKE RD.
Now makes camper, trailer and boat cushions. Any size or shape. Full selection of materials available. Free estimates. 478-0522.

24' SEA RAY, SRV TWIN 165 Mercruisers, new upholstery throughout, 100 gal. fuel tank. A quality boat at a reasonable price. $12,900. On display Mace Marine, 453 Head St., 383-3324.

18' SKI BOAT, FIBREGLASS over wood. 312 marine engine. Excellent running condition with trailer. Also canvas top. $2500. 479-9244 evenings, 382-4641 days.

1972 REINELL RV1700, 115 H.P. MERC., Roadrunner trailer, full canvas top, like new condition. $4,250 or best reasonable offer. 383-7071.

CAL 20 SAILING BOAT WITH main sail, jib and jenny, 6-HP Evinrude motor. Offers to $5,200. Phone 598-7061 or 387-6476, Connie.

27' BOSTON WHALER, RIGGED for sail, a unique boat — must be seen. $2995. On display Mace Marine, 453 Head St., 383-3324.

PERKINS 6-354 MARINE DIESEL, 120 HP zero hours, SMOH, $3500. 8 HP Kohler, electric start, as new, $325, 537-5612 - 537-9293.

14' FIBERGLASS, CAMPER TOP, 33 Johnson, trailer, excellent condition, reasonable. 382-3437.

38' MONK COMMAND BRIDGE cruiser, 595-8611 or 479-4634 after 5 p.m.

18' MAHOGANY OUTBOARD — neat paint, $950, 386-7721. Leave message.

27' BOAT NEEDS A FEW ODDS and ends, finished. Offers. 478-0886. 1327 Justin Place off Ronald.

REINELL 24 FT., 188 MERcruiser, less than 100 hours total running time. 743-2005.

14' SPEED BOAT, 65-HP MERCury motor and trailer. As is, $400. 385-6891.

16' FIBERGLASS CANOE FOR sale. 478-5674.

CARTOP BOAT, NEEDS WORK, $30. 592-6322.

WANTED—7 OR 8' FIBREGLASS dinghy. 477-1386.

ONE SPORTYAK II WITH VINYL edge. Used one season. 592-6546.

5 HP OUTBOARD MOTOR. Phone 385-0889.

1975 16' CAL GLASS, 1,200 LB. E-Z Loaders, 115 Merc. 384-8470.

SINGLE MAN KAYAK WANTED, contact Box 2184 Sidney.

14' FIBERGLASS FRONTIERSman canoe and paddles. 595-7568.

20' FIBREGLASS SLOOP, COMplete. Phone Duncan 748-2463.

80 BOATS and MARINE

GOLDSTREAM MARINE LTD.
Dealer For
EVINRUDE Outboards
ROADRUNNER Trailers
K and C Thermoglass
HOURSTON Glasscraft
MERCRUISER
OMC
PARTS and ACCESSORIES
NOW OPEN
MON.-FRI. 8 A.M.- 9 P.M.
SAT. 8 A.M.-5:30 P.M.
SUN. 1 P.M.-5 P.M.
GOLDSTREAM MARINE LTD.
2994 Jacklin Rd. 478-8391

MACE MARINE INC.
453 Head St. 383-3324 (24 hrs.)
21' REINELL '73 165 OMC C.B., depth sounder $9,900
21' FIBERFORM 155 V-4 Volvo dr. $8,800
25' BAYLINER EXP. 225 OMC galley pack, C.B. Sounder $12,900
18' MARLIN, 140 OMC as new $5,295
23' HOURSTON sedan, 250 Chrysler Volvo leg, galley, priced to clear at $10,900
24' CUSTOM built Deep V, new 250 Chrysler, Volvo leg, sounder, fish finder, C.B. $10,900
OPEN 7 DAYS
(AT WEST BAY MARINA)
"If you've never dealt with us You've really missed the boat!"

$5,999
17' DOUBLE EAGLE
—Full camper top
—Built-in tank
—Elec wiper, etc.
—65 h.p. Merc elec.
—1750-lb. EZ Loader
LAST ONE
AT THIS PRICE
MULLINS MARINE
SALES LTD.
382-1928 382-4515
925 Yates St.

FIBERGLASS REPAIRS
BOATS — CAMPERS
TRAILERS — TANKS
MOTOR COVERS, etc.
A Complete Stock of FIBERGLASS MATERIALS
PELAGIC
PACIFIC INDUSTRIES (1974) LTD.
24 Huron St., Victoria, B.C.
386-1811 or 386-7814

METRO MARINE BOAT BROKERAGE
We need 14'-25' boats. Let our expert salesmen sell your boat for its full value. Call Metro Marine Ltd., 2360 Beacon Ave., Sidney, 656-1105.

BOSUM'S MOBILE RIGGING SERVICE
BOSUN'S LOCKER LTD
580 Johnson St. 386-1308

26' FAIRLINER EXPRESS cruiser. Fresh water cooled 225 H.P. Graymarine engine. Sleeps six, dinghy, sounder, 2 radios, 3 batteries, head, galley, cabin heaters and full canvas. Many extras including full cruising gear. Surveyed 1975. Asking $11,900. 382-2722, 382-0480.

BOATERS!
See our large display of appliances, plumbing and electrical supplies.
S. J. PEDEN LTD.
2855 Quesnel St. 386-3464

FOR SAFETY SAKE
Radios — CB — VHF — SSB
Sounders — Flasher — Chart Sales
— Service and Installation. Ball and Shemilt Electronics Ltd. 1 West Burnside Rd. 386-9414.

1973 NORTH STAR 22, FULLY equipped, including Mercury outboard. Cal 20, new main sail included, also fully equipped Zodiac Inflatable Mark 2, reconditioned by factory, and 20 h.p. Mercury outboard. For information. 477-6325.

1973 FIBERFORM 23' SITKA Cabin Cruiser, completely equipped, including depth finder, compass, anchor, 188 h.p. Mercruiser I.O., priced to sell quickly, owner has purchased larger boat. 656-6104 after 6 p.m.

CUSTOM 23' F.G. DAY CRUISER, new FWC 455 gas, Warner gear, full canvas, winter cover, sink, stove, cooler, sounder, many extras. $9800. 477-2222.

STURDY 16'2" FIBERGLASS boat with 130 h.p. Volvo inboard outboard less than 200 hours, new vinyl cover, Sears trailer included, $4,000. 642-3585 for trial run.

17½' BRANDLMAYR — FIBERGlass over plywood, cabin, electric start, 50 and 7½ H.P. motors, trailer, overall good condition. $1,600. 478-1179, 555 Phelps Ave.

MUST SELL SOON: 26' CRUISER, completely equipped — stove, fridge, radio phone, sleeps four, large enclosed cockpit, $11,000. 598-8472.

NEW 21 ROGUE HARDTOP, 130-270 Volvo inboard outboard. Needs some interior finishing. This boat has never been launched. Sacrifice, $8,000 firm. 656-5918.

16' PLYWOOD RUNABOUT, Cuddy Cabin, dual steering, Johnson 25, Seagull aux., trailer, many extras, $1795. On display Mace Marine, 453 Head St., 383-3324.

33' CRUISER, FINE OLD TIMER, good condition. Comfortable home afloat. Sleeps 4, extras. Worth a look. $12,500. 384-6559.

27' UNIFLITE EXPRESS, TWIN F.W.C. 318 Chryslers, CB, Sounder, stereo, cabin heat, call Charlie at 477-0848 evenings.

CAL 20 $5,800
P.Y. 23 — $10,200
MARTIN 29 $19,200
COVE YACHTS 748-8126 DUNCAN

34' EX-TROLLER CONV. RADAR, pilot, C.B. VHF, $24,900. On display Mace Marine, 453 Head Street, 383-3324.

BOSTON WHALER-TOLLYCRAFT Aqua Cat Catamaran, Pleasure Craft Sales, Box 2421 Sidney, 477-9424.

38' OFFSHORE DESIGN, LIVE aboard. 3 years old. Diesel power, fully equipped, in boathouse in Sidney. $27,000. 479-5751.

1975 VENTURE 23 CUTTER, NEW with 7.5 outboard and trailer. Fully equipped. $7750 or charter, $150 weekly with berth. 656-2401.

37-FT. WEST COAST TROLLER, "A" licence, radar, crown, fishing gear, reduced to $31,000. Phone 477-1208.

5 H.P. VIKING (JOHNSON) WITH tank completely rebuilt, $190. 477-0551.

26' THUNDERBIRD SLOOP, sleeps 4, 3 sails, 9½ h.p. Johnson, $6,000. 656-6586.

SAN JUAN 24, BETTER THAN new, $13,450. 592-6914.

ONE 3,000-LB. 12-VOLT TRAILER boat winch. 592-6546.

14' SPORTSPAL CANOE, EXcellent condition. 386-0717.

CHAMPION 12 ROWBOAT, MINT, $550. 656-1610 after 6 p.m.

80 BOATS and MARINE

Horwood Marine
Horwood Marine Ltd.
823 Pandora
385-1451
14' K and C PACKAGE
Full camper top, Ez-loader trailer.
ONLY $2195
21' GLASPLY EXPRESS
Full galley, full dinette, marine head, camper too, 188 Merc I.O.. Fresh water cooling, compass, depth sounder, bottom paint.
SAVE $4000
17½' K and C PACKAGE
140 Merc I-O, camper top
REGULAR $8195
NOW $6795
COLWOOD LOCATION
Across from Farmers' Market on Old Island Hwy.
478-8211
19' GLASPLY CUTTY
Pre-owned, 140 Mercruiser, complete galley. Full camper canvas. Marine head. Calkins trailer.
ONLY $10,495
17' GLASPLY
120 H.P. Mercruiser. Full canvas. Walk-through windshield.
ONLY $6295
"We Will Match or Better Any K and C Deal"

VAN ISLE MARINA

22' Chris Craft	$ 6,000
23' Brandylmyr	offers
24' Bayliner loaded	$15,500
24' Reinell low hours	$12,500
25' Chris Craft	$ 8,500
25' Bayliner	$13,500
26' Bayliner C-bridge	$18,500
26' Brandylmyr	$12,500
26' Chris Craft	$12,900
26' Custom Craft-new	$24,500
26' Tolly Craft	$13

80 BOATS and MARINE

27' CHRISCRAFT, "TIEN HAO". An economical boat in excellent condition, many extras. $14,500. 592-4186. If no answer phone at night to 11 p.m.

19' PLYWOOD BOAT HAUL stripped, needs refinishing. 4 cylinder Universal inboard, some new parts, needs work. 479-7930.

12 FT. ALUMINIUM BOAT AND factory trailer with 6 h.p. Johnson, good condition. $480 or offers. $230 without motor or offers. 383-7662.

3½ H.P. McCULLOCH OUTBOARD 478-6272.

83 AIRCRAFT

'68 CESSNA C150—500 HOURS TO major. Recent C. of A. New upholstery. Zero Prop. Custom paint. Nav. com 300 radio $7600. Sat. 5 p.m. - 7:30 p.m. 479-7423, or Powell River 4:30 - 6:30 p.m. Mon. - Fri. 483-3155

GANOGOBIE HOME-BUILT AIRcraft. Needs finishing. Includes parts and materials. $675. 382-9830.

FOR RENTAL '75 C172. I.F.R. $25. Pleasure Craft Sales, Box 2421 Sidney, 477-9928.

92 SPORTING GOODS

TENNIS ANYONE?
SAVE
Racquets for beginners to pros. wood frames or metal.
From $4.95 - $66.95
Also
Balls, Presses, Racquet Covers
At
Robinson's
1307 Broad 385-3429

MINIATURES!
Pistols — Rifles — Cannons
Machine Guns — Swords
Detailed Working Models
$1.95 and up
Blanks 49 cents per 100
INTERNATIONAL KNIVES
574 Yates 383-2422

15 X 30 DELUXE ABOVE ground pool, complete with vacuum cleaner, sand filter, skimmer, ladder, etc. Cost $1,750, best offer takes it. 385-8582.

BEAR PROFESSIONAL TARGET bow, with $225, will sell for $150. Killian sights, paid $55, sell for $40. Aluminum arrows worth $50, sell for $35. 383-6686.

POWER BUILT THOROUGHbred golf clubs and bag, $350. Man's large wet suit, $100. 656-5256 after 4 p.m.

SKIS, ROSIGNAL, STRATA 102, size 190, Soloman 505 bindings, excellent shape, best offer. 385-2695.

NEW SNORKELING GEAR AND wet suit to fit 6'1"—135 lbs. $200. 388-9834.

WANTED: GOLF CLUBS MADE by Fletcher, right hand. 598-4181.

REMINGTON MODEL 742 SEMIautomatic 243 calibre, complete with 4-power Bushnell. 479-8739.

MUSTANG EPOXY SKIS 175, Dolomite buckle boots, size 8. A good beginners set. Offers. 384-4296.

LADIES' SPALDING STARTER Golf Set, bag and cart. Almost brand new. $80. 477-4597.

12-GAUGE BROWNING, OVER and under trap, 1903 Mannlicher, Schrcenaur. 384-5016 after 6 p.m.

FARMER JOHN WET SUIT SUITable for 155 lbs. 5'9" male, $100. 477-5497.

GOLF CLUBS, $75; TENT, $30; man's 3-speed bicycle, $75. 642-3149.

VIVITAR SERIES 1, 70-210, macro, zoom, pentax mount, like new 595-7568.

NEW CANON STB CAMERA. $300 or ? Call 385-4059 after 5 p.m. Leave message for Stephanie.

ONE YEAR OLD BAYCREST continuous clean range. White, $725. 479-8332.

3X6 POOL TABLE AND SPORTS equipment. 479-8772.

LEATHER GOLF BAG, CLUBS and extras, $95. 477-5632.

93 CAMERAS, SUPPLIES AND PHOTO FINISHING

MAY
will be
a
MERRY MONTH
at
HILTON PHOTO
SUPPLIES LTD.
in their beautiful new store
Saturday May 1 — Official Opening
Door prizes—Gifts
Fulica Demonstration
Metz Demonstration
Saturday, May 8
Hasselblad Day
Saturday, May 15
Olympus Day
Bolex Day
Eumig Day
Praktica Day
Wednesday, May 20
Pentax Day
Honeywell Day
Sankyo Day
Saturday, May 29
Nikon Day
Beaulieu Day
Beseler Day
Representatives from all these companies will be present.
Special Prices New Products
Trans-Canada Highway, Chemainus
P.O. BOX 750 246-4741
Now open 6 days a week

Many Top Quality
Used Cameras and
Accessories In Stock
Bill's Photo Supply
1672 Douglas 383-7443

NOW IS THE TIME
to get your camera in good working order for summer. We have one week service on most camera repairs. City Photo, 1227 Govt, 385-5633.

MINOLTA XL-400 MOVIE CAMera, zoom lens, macro to infinity, excellent condition, used once, regular price, $285, now $175 firm. 477-8261.

UNDERWATER PHOTOGRAPHers. Unused Ikelite camera housing, fits SLR camera; regular price $210, asking $150. 477-8261.

KONICA T-3 WITH F-1.7 LENS, black body, new, extras, $300. 652-2966.

PROFESSIONAL MIMIYA CAMera, lens 1.28, 80 mm, lens 1.45 180 mm, 388-3646.

DYNASTAR S 730 SKIS 195 CM, $90. K2 Holiday skis, new, $35. 112-246-3800.

KONICA AUTO REFLEX, Assorted lenses, etc. 382-3891.

STAR-D TRIPOD, $60, PHONE mornings, 385-4287.

NEW NIKKOR 135 MM 2.8, IN perfect condition. $210. 386-2273.

96 RANGES, STOVES and FURNACES

A BEACH FORCED HOT AIR furnace, complete, in perfect condition. Bonnet capacity 90,000 BTU per hour. Registered delivery 75,500 BTU per hour. Phone 642-3076.

SACRIFICE TOP OF THE LINE Admiral 30" yellow range, casters, removeable door, excellent working order. $150. 385-8582.

42,000 BUT PEERLESS PROPANE furnace, with fan, 3 element propane range and two 100-lb. tanks with auto switch over. 470-8632.

TWO AIRCO OIL FURNACES, complete, 105,000 BTU. To be removed by or before June 1st. Best Offers. Guaranteed. 592-4673.

MOFFAT RANGE, WHITE. Excellent condition. Rotisserie, deep fry, power rack, $300. 479-2932.

FOR SALE 27" KENMORE range. Phone 656-1579 between 4-7 p.m.

97 FURNITURE

GOLD FRENCH PROVINCIAL chesterfield suite, as new, $325. 384-3204.

CUSTOM BEDS
Captain, $120. Mate, $110. Bunks, $90. 479-7400.

DINING ROOM SUITE FOR sale. 598-8346.

COFFEE TABLE, $30. Phone 385-1123.

DINETTE SET, ARBORITE, AS new, with 4 chairs, $135. 384-2992.

COMPLETE BEDROOM SUITE, $275. 477-6588.

OAK SIDE BOARD, $200 OR best offer. Phone 386-0661.

97 FURNITURE

Mais 385-2435
Furniture—Appliances
GOOD USED
Brown 2 pc chesterfield suite, $59.95
Like new repossessed high back occasional chair $129.95
Occasional chair $26.50
Green platform rocker $45.50
Dark green easy chair $49.00
Antique French Provincial chair $85.00
Hide A Bed $89.50
Lounge $89.50

1821 COOK
MATTRESSES
WHY NOT
buy your spring filled mattress directly from our factory, good quality at a reasonable price.
6-INCH LATEX
FOAM RUBBER (All Sizes)
posture zone support, clean, hygenic, doesn't sag or lump. 3'3" $109; 4'6" $139; Queen, $179.
IMMEDIATE DELIVERY.
GREGG FURNITURE
2306 Douglas 388-7365

VILAS
GENUINE VILAS FURNITURE
WE SHIP ANYWHERE IN B.C.
BROCHURE ON REQUEST
CONTINENTAL FURNITURE
716 JOHNSON STREET 386-2458

IMMACULATE CONDITION, 4-seater chesterfield and easy chair, in honey colored genuine leather and Brazilian rosewood. New price is well over $1,000, will sacrifice for $550. Phone after 5:30 p.m. 477-1948.

SOLID OAK BILLIARD TABLE 4'x8' three-piece slate bed, approximately 30 years old. Solid oak frame billiard table. Must sell. $750 or best offer. Contact John Grubb, 388-6444.

DINING SUITE, NEW $1400, 9 months old, want $600. Portable washer and dryer, General Electric, 9 months old, $250. Two sets of cream-colored full-length drapes, as new. 383-9240.

GRANGE ¾-SIZE CHIROPRACTIC box spring and mattress, immaculate condition, shepherds casters, $150. Gold Cogswell rocker, $30. 592-1098.

BEDROOM SUITE, SINGLE BED, pink floral bedspread and matching curtains, dresser drawer, vanity table and chair. Complete $100. Call evenings, 385-4338.

5-PIECE DINETTE SUITE 3'x5' walnut Formica table, bronze tone legs, four walnut back chairs, nut back chairs, good condition, good condition, $60. 658-1092.

MUST SELL — LARGE MODERN Mediterranean chesterfield and chair, brand new condition, too large to go in my apartment. $350. 383-0803.

TWO SWIVEL ROCKING CHAIRS, 1 leather, $60, 1 cloth material, $75; love seat, brand new, $250; reclining chair, newly covered, $125. 385-0370, 386-9983.

NEW 4-SEATER SOFA WITH matching chair and 3-piece coffee table set, regular $369.88, special $275.00. Zellers, 595-2141.

5-PIECE DINETTE SUITE, bronze tone, with walnut formica top, excellent condition, $60. 388-9255.

SECTIONAL CHOCOLATE brown cord velvet chesterfield, 1 year old, $1,200 new, want $650. 383-9240.

HIDE-A-BED, BROWN EXcellent condition, $125. Imperial red maple dining set, $300 or offers. 652-2892.

SMALL MAHOGANY DINING table with 4 matching chairs, $250. Must sell immediately. 382-9795.

MUST SELL.
Brown chesterfield suite, excellent condition. 658-8530.

ARBORITE TABLE AND 4 chairs, offers. Phone 592-0505 after 4:30.

SINGLE BEDS FOR SALE, $35 each complete. Fountain Inn 356 Gorge Road East. 385-1361.

LIMITED QUANTITY OF NEW cedar chests, regular $158.88, clearance $127.00. Zellers, 595-2141.

ATTRACTIVE 3-PIECE SECtional suite, bronze gold tweed, lovely condition, $275. 479-1878.

WOODEN BARRELS, ASSORTED sizes, for furniture and decorating ideas. 383-1228.

DARK WALNUT DINING ROOM suite with buffet, good condition, $350. 3959 Blenkinsop.

TWO SINGLE BEDS, MATCHING head boards, $80 pr. 384-2582 after 6.

98 TV, STEREO, RADIO SALES and SERVICE

PHILIPS STEREO
COMPONENT
SALE

TURNTABLES	Suggested List	Sale Price
1 only GA 212	$249.95	$179.95
1 only GA 209	$349.95	$279.95
SPEAKERS		
SP 30 2 way each	$149.95	$ 99.00
SP 39 3 way each	$199.95	$149.00
SP 40 3 way each	$299.95	$199.00
AMPLIFIERS		
PH 100	$149.95	$129.95
1 only N2405 Cassette recorder	$149.95	$ 99.00

ELECTRON TV SALES AND SERVICE
100 Burnside W. 383-5432

BUTLER BROTHERS
TV RENTALS
1720 DOUGLAS STREET
385-3832

MOVING — MUST SELL 2-month-old stereo — 2 Hitachi speakers, Noresco amplifier and Dual 701 turntable, $1000. Phone 477-6422 after 6 p.m.

PIONEER TURNTABLE, KEMtron amp and Akai speakers, excellent condition. Will sell separately or together, $375. Call 598-7167 after 7 p.m.

RECORDED MUSIC FOR RECEPtions — Dances. By Professional DJ's.
Hudson's Tape Centre
598-6811

C.B. RADIOS
Sales and Service. BALL & SHE. MILT Electronics Ltd., 1 West Burnside Rd. — 386 9414.

25" EMERSON COLOUR TV, good working order. 592-0211. Tweed Curtain Antiques and Second Hand Shop 1971 Oak Bay Avenue.

Used 23" Admiral black and white T.V. New picture tube with 1-yr. warranty. $99.95.
ATLAS STEREO AND TV
763 Fort St. 385-2712

NEED CASH DESPERATELY. Selling CLT speaker in cabinet, 25-Watts, 14,000 cycle. Used 5 times. Retailed for $225. Asking $135. 477-5461.

ONE PAIR 12 INCH WHARFdale speakers with enclosures, $100. Phone 746-6232 days, 748-3288 after 6:30.

PIONEER ES 2000 STEREO AND portable black and white TV excellent condition. 384-1243.

YAMAHA CR-400, PIONEER PL-10, M-91-ED, Marantz 5-G, excellent condition. 386-0717.

19" ADMIRALS COLOR TV, EXcellent condition, 3 months guarantee, $150. 478-4500.

YAMAHA CR-400, PIONEER PL-10, M-91-ED, Marantz 5-G, excellent condition. 386-0717.

19" BLACK-WHITE TV PORTAble, excellent condition, 3 months guarantee, $50. 478-4500.

98 TV, STEREO, RADIO SALES and SERVICE

Mais 385-2435
1821 COOK
WE RENT
COLOR
BLACK/WHITE TVs

RENT
BRAND NEW TV
FAIR DEAL SERVICE LTD.
Mastercare Maintenance Service
for Admiral and Magnavox
3454 Tillicum (at Burnside)
385-7423 385-2836

Rent or Own
FROM
CITY CENTRE TV
OPEN 10 A.M. — 10 P.M.
6 DAYS A WEEK
2970 Shelbourne 477-4971
Next to K Mart in the Mall

CAR STEREO
AM-FM stereo radio with cassette or 8-track player from $139.95. Expert installation available.
B.C. SOUND & RADIO SERVICE
931 FORT 383-4731

TV, RADIO AND RECORD player combination, walnut cabinet with doors, needs work, $100. 592-6515.

ELECTROHOME BLACK AND white TV for ½ price, $70. Call 595-3024 or drop around to 1515 Vining.

WILL REPLACE PICTURE tubes in any colour televisions and overhaul for $150. 1 year guarantee. Call anytime, 384-3365.

26" COLOUR, ONE YEAR OLD, $1,050 new, want $600, offers. 384-5550.

STEREO 8 TRACK WITH TURNtable, before 3:30 p.m. or anytime Thursday or Friday, 382-9522.

TEAC A1200, 3-MOTOR REEL TO reel recorder, $200. 652-2279.

TWO 75 WATT SPEAKERS, $100 each. Phone 478-4500.

99 GROCERIES, MEAT and PRODUCE

SAVE ON MEAT
Try our summer pack 50 lbs. of waste-free meat for less than $1 a pound.
20 lb. chucksteak
10 lb. Hamburger Patties
20 lb. Chucksteak
10 lb. Hamburger Patties
10 lb. Fine Chicken
3 lb. Pork Chops
3 lb. Wieners
4 lb. Pork Sausage
Hinds of choice grade A beef guaranteed aged and tender, $1.29 lb.
ALBERTA MEAT DISTR.
811 Cook St.
383-3012 or 383-8552

SAVE MONEY AT HARVEY'S
Smoked Pork Hocks 79¢ a lb.
Harvey's Corn Beef $1.49 a lb.
Assorted Cold Meats 99¢ a lb.
Harvey's Potato Salad 49¢ a lb.
FREEZER BEEF SPECIALISTS
Red Brand Sides of Beef
Red Brand Hindquarters
Cut, wrapped, frozen and Guaranteed. All meats Gov't inspected.
2709 Quadra Street 383-2031

WILLIAMS QUALITY MEATS
Grain-Fed Grade "A-1"
Freezer Beef
Sides $1.05 lb. Hinds $1.35 lb.
Fronts 89¢ lb.
Full Baron of Beef $1.15 lb.
100 per cent guaranteed quality
795 Fort Street 384-6525-26

"MEAT" AT McCOLLS
Sides of Grade A Beef — $1.09 lb.
Black Puddings, Slicing sausage, White Puddings, Haggis
PARLIAMENT MEWS
Ste. 5-230 Menzies St. 382-1611

FREEZER BEEF
Grade A Red Brand grain-fed side of beef, 99¢ per lb. Price including cut, wrapped and frozen. Westerns Food, 772 Goldstream, 478-9123, please ask for meat department.

GRAIN FED SIDES OF BEEF, 89¢ per lb, cut, wrapped and frozen. Lean ground beef, in small packets, 69¢ per lb. In 30-lb. lots. Sides of pork available also. 479-3021.

STRAWBERRY RHUBARB, fresh picked, 25c per lb. Phone 652-1882.

FINEST QUALITY LOCAL honey, beeswax and fresh rainbow trout. 658-8319.

100 MISCELLANEOUS FOR SALE

GARAGE SALE, SAT. AND SUN, 9-5, firescreen and tools, carpets, 3 speed bike, mirror tile, pub mirror, shelving, floor tile, wood burning fireplace with orange hood, dishes, pitcher and basin set, kitchen cabinets, golf cart, luggage, light fixtures, dresser, record player, stove, etc. 2526 Fernwood.

ANTIQUE OAK GAMES TABLE and hall stand, Canadiana inlaid chest and dresser. Leather inlaid tiered table. Plated tea service. Flatware, china. Near new automatic washer. Apartment range, other items. No dealers. After 12. 479-8041.

A WORLD OF PLASTICS — INDUSTRIAL PLASTIC, 2105 Douglas. Gardeners: keep down weeds with black polyethlene under bark and wood chips or gravel — used by professional landscapers and stocked by us.
stocked by us.

1971 MOTHER'S DAY PLATE R. Copenhagen first edition. Victoriana lighting fixtures. Rare inlaid cupboard — chest of drawers. Boys' chest on chest. Fluorescent light. Nest of teak tables. Teak chair with woven seat. 598-2319.

HANDMADE OAK ROCKING cradle, $60; pine rocking horse, $40; maple rocker and cushions, $75; wooden crib and bedding, $20; large easy chair, $10; baseboard heater, $30; fridge, $10. 619 Alpha, 9-4.

GENERAL ELECTRIC AUTOmatic washer, 2 speeds, multi-cycle, water saver, like new, $145. 385-0370, 386-9983.

USED HOTEL CARPET, APproximately 2000 square yards. Contact manager, Executive House Hotel. 386-5111.

PAPER FOLDING MACHINE, 9"x15" with perforator, excellent condition, $995, 385-1511, weekdays, days, 9-5.

A. B. DICK TABLE-TOP DUPLIcator and plate maker, excellent condition, $995, 385-1511 weekdays, 9-5.

LADIES' GRUEN WRISTWATCH with 6 diamond bracelet, cost $335, selling $200, brand new. Car roof rack, $10. 658-5874.

TELEVISION, $50. CARPETS, $20. Coffee table, $6. Kitchen chairs, $2. Etc. 382-1737

10 4'-4 TUBE FLUORESCENT fixtures, as new, $200. Phone 382-6378.

BUNK BED SET, SWIMMING pool 15' diameter, 3 ft. high, 477-3915.

36" 4 BURNER STOVE GOOD condition, 2 single beds, $10 each. 384-0859.

BRITISH INDIA RUG 18X11, beige with floral design, good condition, $400 firm. 658-5104.

MOVING SALE, MODERN AND old furniture, all household goods, etc. 382-2892.

KENMORE HEAVY-DUTY wringer washer, in good condition, 385-8378

FRIDGE, LARGE OLDER model, $50. Delivered in city, 386-7304.

MCCLARY EASY REFRIGERator, 20"x59"x25", good condition, $80. 479-7681.

18' ABOVE GROUND CIRCULAR Muskim pool. Sand filter Reasonable. 592-9611.

DOUBLE SIZED BED, COMplete $65. High rise bicycle $20. 477-6426.

16' FIBREGLASS CANOE MOLD, excellent condition. 652-1669 evenings.

GARAGE SALE — SAT. - SUN. noon — 6 p.m. 5269 West Saanich Rd.

BUILT IN VACUUM SYSTEMS BY WIZZARD INDUSTRIES. 479-3122 days or 477-5365 eves.

100 MISCELLANEOUS FOR SALE

AS NEW 25" CONSOLE COLored TV, excellent picture, cost over $900, asking $350 or best offers. Nearly new stretch stitch sewing machine, built in button holer, blind hem, zig zag and push button reverse, cost $250, asking $125 or offers. 4 drawer dresser, $37.50; wrought iron plant stand holds several plants, $25; table and 4 chairs painted wood, excellent condition. 478-5449.

DEMO SALE
Chez Marcel 1730 Island Highway. Across from Bob's Burgers. 2 oil furnaces, 40 gallon electric hot water tank, fluorescent lights, cupboards, ceiling tiles, doors, windows, all sizes lumber, tables, school desks, stainless steel sinks, used brick. Saturday, Sunday and Monday 9 a.m.-5 p.m.

MOVING MUST SELL ALL
New Canon STB Camera, $300 or ? Solid maple top dining table with centre leaf, $60, sewing machine (portable), $25, Moffat electric range $100, matching chesterfield and chair $75, new 10-speed boy's bike $80, 19" Fleetwood black and white T.V. $75. Call 385-4059 after 5 p.m. Leave lessage for Stephanie.

TWO OIL FIRED HOT WATER tanks, ¾" and ½" copper pipe, stainless steel sink, oil paint, red brick, plastic pipe, 2x4, 2x10 lumber, greenhouse glass, hot water circulating pumps, blasted rock, 1963 Ford ½-ton van and painting equipment, 652-3898.

DROPEND LOVE SEAT, $40; Norge wringer washer, $35; propane furnace, gas, for cottage or camper, $40; 4-burner gas range, $40; Moffat electric broiler, $10; Coleman camp stove, $5; headboard, double, $5. 595-5462.

AMC STOVE, EXCELLENT working condition, $45. Bunk beds, $75; child's bed, $15; double metal bed, $15, box spring free. Baby gate, $5. Wanted: automatic washer. 478-7893.

MOVING EAST, MUST SELL ALL household furnishings and accessories. Chesterfield suite, dining room suite, bedroom suite, color TV 26" (one year warranty remaining), etc., etc., 383-2474.

30" FRIGIDAIRE STOVE; heavy-duty Kenmore wringer washing machine; single fibreglass laundry tub; bathroom sink and taps; push lawnmower. Best reasonable offers. 478-1937.

BABY CARRIAGE, GENDRON. $60; 6-year crib, $25; highchair, $18; car seat, $10; rocking chair, $10; Jolly Jumper, $4; carrier, $2.50. All in excellent condition. 598-5407.

BACKYARD SALE: OVAL braided rug, kitchen chrome table and 3 chairs, old crib and buggy, old chesterfield chairs, buffet and odd kitchen misc. items. 1840 Carnarvon St. Saturday afternoon.

DRIVE-WAY SALE: SUNDAY May 2, 11 a.m. lots of glass ware, some furniture, windows, table saw, ½ ton truck, old stove, treadle sewing machine, much more. 2274 James White Blvd., Sidney.

SAVE NOW!!
Beacon small engine service. Repairs on all types and makes of power garden equipment. Guaranteed work and fast service, low rates. 383-0476.

DEMO SALE
128 Ontario, new hot air furnace, 250 gallon oil tank, gas hot water, stainless steel sinks, cupboards, lumber, copper pipe, used brick. 10 a.m.-5 p.m. Sat., Sun.

MATCHING BRITISH-INDIA rugs, 7x10 and 9'8"x14'. Cathedral entrance and hall. Wool, complete with under cushion. Cocoa brown. Good condition. 595-6083 after 4 p.m.

COMMERCIAL PROPANE MOFfat stove, 4 burners, 2 ovens, 36" grill, good condition, $450. Ice crusher, good condition, $50. 112-743-2312.

REEL MOWER WITH ROLLER, Ransomes, $135; Jari rotovator, $100; Volkswagen trailer hitch, $40; boat tower swinger and rack, $50; ice chest $20. 652-3255.

RED SHORT SHAG CARPET, 9x9, $25. Two 45-90 lb. approved lifejackets, $10. One double headboard, $5. One washing machine, $20. 386-9975.

GARAGE SALE, SATURDAY AND Sunday, 10-5. 912 Jenkins Ave., Recliner, tune up kit, toilet, basin, taps, clothing, books, dishes, miscellaneous galore.

LADIES' STANDARD BIKE, child's snow suit, size 1, maternity clothes, size 12, jolly jumper, antique commode chair, wedding dress and train, size 12. 478-6042

2 MATTRESSES IN GOOD CONdition. TV stand, potti chair, ladies' clothing, jewelry, wigs, odd and ends, tires. 479-8338. 1063 Chesterfield.

MUST SELL QUEEN-SIZE WAterbed, handmade quilt, aluminium wood burner, stereo, potters wheel, lamp, sewing machine, chair. 479-8481 after 5.

SHAG CARPET, 12X11, $125; SETtee chesterfield and 2 swivel chairs, $400; blue green coverings, will sell separately; 2 white pedestal stools and footstool, $50. 388-4958.

OFFICE FURNITURE, OAK chairs, desks, secretarial desk and chairs, old glass light fixtures, doors. 2252 Oak Bay Ave., Mon. to Fri., 8:30 to 5.

WE HAVE APPROXIMATELY 100, 8x8 cement half blocks, 25c each, approximately 8x16 knock-out blocks at 35c each. 1255 Pembroke, 386-6067.

2 GAS PUMPS, 1 — 2,000 GALlon, 1 — 3,000 gallon gas tanks, fairly new, best offer takes. 595-6661 or 658-5542.

GARAGE SALE: GARDEN tools, toys, books, twin head boards etc. 527 Foul Bay Rd. Saturday and Sunday.

DOUBLE BED, SWING SET, dryer, table, chairs, vacuum cleaner, TV set, miscellaneous. 388-7901.

MOFFAT AVOCADO STOVE AND fridge, $400; coffee table, $75; lovely side table, $15; trunk, $20; polisher, $15; 382-4962.

BASEMENT SALE — SUNDAY, 10-2, Quebec heater, desk, floor tiles, miscellaneous articles. 2314 Shelbourne.

SPEED QUEEN DRYER, PERfect condition; McClary washer, $100; upholstered chair, $30. 363-2230.

LADIES GOLD CHARM BRACElet and engagement ring; Men's diamond ring. Very reasonable price. 383-0741.

GARAGE SALE, 938 FULLERTON all day Saturday. Chesterfield chair, double bed, record player, etc. 384-6575.

DARK OAK BEDROOM SUITE with box and mattress, $225; also large childs springhorse, $25; both excellent. 477-5726.

20" SOLID STATE REMOTE CONtrol color TV $375; gold table lamp, $10.50; assorted china, crystal, cutlery, misc. 384-1065.

REMOVING MY LAWN GIVES you opportunity to have almost-new 2-blade Sunbeam electric mower for $60. By calling 477-1372.

SINGER TREADLE SEWING MAchine. Wooden cabinet, very good condition, $200 or best offer. Phone evenings, 478-7975.

GARAGE SALE: 101 ARTICLES from several homes. Household goods and clothing. Saturday, May 1st, 10-4 p.m. at 3838 Epsom Drive.

SPLIT LEAF PHILODENDRON, 7½' high, suitable for executive. 382-9504.

LIFE MEMBERSHIP EUROPEAN Health Spa. Must sell. Home after 3 p.m. Phone 382-3022.

6' ARBORITE VANITY TOP AND sink, rose hall runner, silence cloth, lazy-susan. 477-6358.

INGLIS WRINGER WASHER LIKE new, very good shape, phone 383-9516.

HANDSAW PROTECTORS, 29 cents. Island Saw Co., 617 Chatham St. 385-5500.

20 BEEHIVES AND EXTRACTing equipment, selling entire apiary. 382-7082.

$90 SPORTS COAT, SIZE 38, only worn twice, will take $50. 382-7431.

BOLENS 8 H.P. RIDING LAWNmower, electric start, 1 year old, excellent condition. $650. 652-3344.

PORTABLE WOODSONA SEWING machine, $110 as new. 479-2506.

USED CRIB AND MATTRESS, $35, in good condition. 383-5052.

TORO PRO 58 RIDING REEL mower, top shape. $475. 656-4681.

SIMPLICITY SUPER TWIN SPIN washer dryer, 382-6161.

TWO BAXTER PRINTS, PERfect condition, 477-6213.

4 H.P. REBUILT KOHLER GASOline motors. Half price. 479-1122.

2-PIECE CHESTERFIELD, trunk, old time records. 385-6150.

FOR SALE, BUILT-IN VACUUM, phone after 6 o'clock 478-0897.

BLACK AND WHITE TV, 23", $75. 1971 Toyota. 477-9902.

100 MISCELLANEOUS FOR SALE

Mais 385-2435
ANNUAL
SPRING SALE
2 piece Colonial suite, swivel rocker, 100% nylong print
Reg. $699.95. Now only $598
2 piece Traditional suite
Reg. $659.95. Now only $568
2 piece English pub suite
Reg. $679. Now only $598
Solid wood 7 piece Colonial dining room suite $498
7 piece Contemporary dining room suite Only $588
Modern regular size hide-a-beds Only $268
Drop arm love seat. Many colors to choose from Only $248
Contemporary style 3 piece bedroom suite Only $498
3 piece solid pine bedroom suite from Woodward Inc. Only $788
The Ostermoor Simmons top of the line Adjusto-Rest coil mattress
Twin size $188
Full size $218
Queen size $258
Simmons Brockton regular size Hide-A-Bed $598
Simmons Haily II regular size Hide-A-Bed $398
RCA 10 cu. ft. upright freezer Only $328
RCA washer and dryer, 18 lb. capacity, lint filter 3 cycle, 3 water levels with matching dryer. Buy both for Only $568
3 room groups From $698
1821 COOK

NEW AND USED
Two pc. Chesterfields $189 to $559; 1 only sectional Chesterfield $499; 1 only 3-piece Chesterfield $189; swivel rockers $159; hide-a-beds $219 to $398; two only, single hide-a-beds $189 and $239; round rock maple table and 4 chairs $444.50; round rock maple china cabinet $299; Duncan Phyfe table and 6 chairs $529; buffet and hutch to match $499; corner china cabinets $289; tea wagon $229; bedroom suites $239 to $658; single beds $59 to $159; night tables $16.95 to $69.50; chest of drawers $24.95 to $99; cedar chest $99; roll top desk $219; walnut drum table $119; directors chairs $24.95; vacuum cleaners, lamps, smallwares, giftware, etc.
USE YOUR CHARGEX OR MASTER CHARGE
PANDORA FURNITURE LTD.
New and Used Furniture
1050 Pandora Ave. 383-6319

SPECIAL
Gibson range, $395, with warranty. Excellent condition.
See us first for hoses, elements, controls and parts for major appliances.
TELE-TECH
(Operated with A.B.C. Electric)
831 Yates St. 385-6783

AMANA
MICROWAVE
DEMONSTRATIONS
Every Fri. 6-9 P.M. Sat. 10-4

Major Appliances and carpet at contractor prices
McDONALDS SUPPLY LTD.
370 Gorge Rd. E. 386-6745

CHESTERFIELD SUITE, $100. Swimming pool 10x30" high, filter and cover included, $60. Single bed with mattress, $30. Floor polisher, $10. White vanity with bench $50. Chrome tea wagon, $25. Box spring for ¾ bed, $20. Buffet $45. Black and White TV, best offer. Odd chairs, $5 each. Chandelier, $25. 8' collapsable table, $25. Suitcases best offer. 386-2640 after 6.

MUST SELL PEARCE SIMPSONS CB base radio, power mike, moon raker four, tower, rotor, replacement cost, $1500, sell $1000 or would take cheaper base in trade. 1973 Gremlin X, one owner, 26,500 miles, very good condition, open to offers. Some camping gear and miscellaneous articles. 704 Danbrooke Ave. 478-6680.

LANE COFFEE TABLE 72X30, $175; accompanying end table, $75; two table lamps, $25 and $75; matching green and white flowered chesterfield, $300; end love seat, $200; miscellaneous plants, garden tools, chairs, and household goods. 383-6315, if no answer 388-6275 pager 2614.

POOL CUES
Personal 2, 3, and 4-piece Pool Cues—New Models
PLAY-MORE
FACTORY - SHOWROOM
517 Kelvin Rd. 384-3332

GARAGE SALE: 1429 MONterey, Sunday, May 2nd, 10 a.m.-4 p.m. House Sold everything must go. Misc. furniture, houseWares, drapes, rugs, garden equipment, etc.

DEMO SALE
Six suites, fridge, stove, carpet, windows, doors, modern boiler, oil tank, plants, bricks, banister. Corner of Vancouver and Queens.

GIFT CERTIFICATES — A NICE gift for friends to enjoy our sing-along, Friday and Saturday nights. Kings Den Restaurant. 388-4488.

ONE HOT WATER HEATER, 40 gal., 24" stove, one wall furnace, all propane gas. One kitchen sink with faucets. 598-1915.

KITCHEN SUITE, DOUBLE BED, dresser and desk, and cedar table. 479-6538, please phone after 3:30 p.m.

USED GESTETNER AND RONEO stencil duplicators from $100. At INTERCONNECT, 939 Johnson, 384-0511, Anytime.

AIR CONDITIONERS, ONE GE, 6,000 BTU, $200. One Westinghouse 8,000 BTU, $300. Used briefly one season. 384-3250.

HOOVER WASHER, $90. WRINGer washer, $45. Kidney shaped dresser. Saddle, $40 Skates. 479-7033.

GE SIDE-BY-SIDE 16 CUBIC FT. frost-free white refrigerator. As new, $300. Poker table, $125. 382-6911.

SEWING MACHINE 4 YEARS old, perfect condition. Phone 478-3204.

MAGICAL EQUIPMENT FOR sale, 3 major stage illusions. Phone 592-1422.

24" 4 BURNER PROPANE stove and 2 100 lb. propane cylinders. Two scythes, 652-5758.

SEARS ELECTRIC TYPEWRITer with case, $150 or best offer. 478-7072.

EASY LIFT 3,000-LB., TRAILER hitch, two moffat ranges, double oven, two sun lamps. 598-4065.

GOING OVERSEAS—LADY'S pants and pantsuits, practically new, small 16. 386-3659 after 4 p.m.

NEW LEAD FISHING CANNONball, 55c a pound, 478-4788 or 478-3360.

DAY BED CORNER GROUPING, $150. Partial Royal Albert china service (Dainty Blue). 478-5486.

SET OF ENCYCLOPEDIA BRITtannica, like new, extras included, $400. 385-8238 or 385-7193.

14 CUBIC FT. WHITE FREEZER for sale, excellent condition. 383-8751.

12' SPORTS PAL CANOE, SET OF campers mirrors, set of trailer mirrors. 478-1573.

AREA RUG, 4X6, BLUE AND green nylon shag, like new, $25. 658-1092.

37" GREEN VINYL CHAIN LINK fence, 42" high. 479-8722.

GOOD USED WHITE REFRIGERator, $100 or best offer. 383-0666.

100 MISCELLANEOUS FOR SALE

HELP . . . WE'RE
OVERSTOCKED
Panasonic
Color TV - Stereo
Due to the recent trucker's strike we have now received duplicate shipments. Buy now and save! First come, first served.
BUY THE BEST
AND REDUCE
COSTLY SERVICE CALLS!
NO DOWN PAYMENT
FREE DELIVERY
BANK FINANCING
Panasonic 18" color portables, (Quintrix tube) 100 solid state automatic color and tuning, special $539, no down payment, $20 monthly.
Panasonic 20" color SPEC. $567
No down payment, $21.87 monthly
Panasonic 26" color SPEC. $699
No down payment $27.91 monthly
GOOD USED COLOR TV's
Baycrest 19" color $179
Panasonic 19" color $229
Zenith 25" color console $239
Panasonic 19" color $249
Low monthly payments on used sets. (All sets fully guaranteed). (All terms over 36 months, payment includes S.S. tax.
HI-FI EQUIPMENT
TECHNICS-SANSUI-AKAI
(Package deals)
Technics AM-FM Receivers, Direct-Drive turntables, Cassette deck with Dolby. SPECIAL — each $245.95. Technics SL20 turntables $139. Low monthly payments.
USED STEREOS
Panasonic stereo radio, turntable track tape recorder $299
Lafayette 2-4 channel amp, 60 watts RMS, $149 (new $280).
Sony stereo cassette portable AM-FM radio, AC-DC $169
MICROWAVE OVENS
In store demonstrations daily.
Panasonic Microwave Ovens $359
No money down, $14.96
CAR STEREOS
Panasonic car cassette $89
Panasonic car 8-track $59
Panasonic CX 141 $149
NEW SEWING MACHINES
(Sales-Service-Rentals)
(REPAIRS TO ALL MAKES)
Elna Lotus No. 35, SPECIAL $388
White Zig-Zag portable carrying case included $139
Universal Open Arm automatic SPECIAL $339
Yes we take trades. No down payment. $13 monthly.
USED SEWING MACHINES
White Zig-Zag console $129
Universal open arm Zig-Zag $229
Used portable Electrics from $29
(1 year guarantee parts and labor on used machines.)
Open 10-6 Daily, til 9 Fri.
Independent Buyers
Discount Service
Ltd.
939 C Esquimalt Road 383-1780

SAWYER SEWING CENTRE LTD.
840 Fort St. 386-6228
USED SEWING MACHINE SALE
Over 40 used machines to choose from. $35 and up. 20 used cabinet models to choose from, $39 and up. I.E. One only Treadle, one only Singer hand machine, Pfaff fully automatic open arm and Bernina fully automatic open arm.
DINING ROOM SUITE WITH buffet and 5 chairs, $600. Kitchen Aide under-counter dishwasher, 9 months old, $300. Jen-Aire stove with deep fryer, flat plate grill, charbroiler, 9 months old, new price $1200., want $700 or best offer. Apartment-size washer and dryer, 2 months old, was $450, now $250. One set of cream-colored lined drapes, full length, new $400, want $200. 383-9240.

ATTICA HISTORIC
HOME SUPPLIES
1121 VANCOUVER ST.
GRAND OPENING
Stained glass windows, wide selection with many sizes available. Exterior doors, French doors, old brick, furniture, many dressers. Pedestal sinks.
Closed Sundays

MICROWAVE
OVEN
Demonstrations
HARKNETT FUEL
2333 Government
384-9381

COPYING — DUPLICATING— Printing equipment and supplies, we have them all. Copyers from $229, Stenc

120 GARDEN SUPPLIES

B.C. GREENHOUSE BUILDERS. For information, brochures, write 783 Hutchinson or phone 385-8449 anytime.

QUALITY GREENHOUSES, standard sizes available or built to your specifications 382-0982.

SPLIT CEDAR FENCING, RAILS, grapestakes, patio rounds, 652-1713.

Fertilizer

LIQUID FISH FERTILIZER, 45 gallon barrels, $125 each or $3.00 a gallon, bring your own container. 478-6969.

COW MANURE
652-2026, 652-1743. So Sunday calls please.

MANURE
Excellent garden manure for sale. Will load free. 743-2887.

HORSE OR COW MANURE, 6 yards delivered, $35. 652-2517.

STRAIGHT OLD COW MANURE, $7 a yard. Bag $1.50. 595-0773.

COW MANURE,
478-1876

HORSE MANURE, $4 A CUBIC yard. 479-1438.

Plowing, Rotovating and Cultivating

DON'S TRACTOR SERVICE
477-3913
We rotovate, plow, cut grass and brush also, loading and hauling.

COOPER TRACTOR SERVICE
477-1122
Rotovating, garden maintenance, lawns and landscaping.

RAMSAY'S LOW-COST ROTOTilling. 16 H.P. Tiller. Big or small jobs, phone for reservations. 598-6541.

ROTOVATING
Lawns and gardens. Guaranteed work. Reasonable. 658-5406.

SMALL TRACTOR FOR BACKyard rotovating, $12 minimum. Phone 652-1210.

HAROLD'S ROTOTILLING
Powerful 16 h.p. machine will enter 26" gate. 479-1337 or 479-4714.

KAYTER'S ROTOVATING SERvice. No job too big or too small. Reasonable rates. 383-8269.

GARDEN ROTOVATING
642-4135

ROTOTILLING, RESERVATIONS, reasonable. 592-3963 after 1 p.m.

ROTOVATING, BACK FILLING and leveling. 479-8551.

Seeds, Bulbs, Plants Trees, Shrubs

LAUREL SHRUBS; VERY BUSHY, EXCELLENT FOR A HEDGE, 24"-36" Private Sale. 478-2379.

POTTED TOMATO PLANTS, greenhouse at left 2 miles along Mill Bay-Shawnigan Lake Road, weekends, 383-4826.

DAHLIAS, OVER 200 EXHIBITION varieties of tubers, also chrysanthemum Disbuds, sprays, cushions. 384-9976.

SEVERAL VARIETIES OF JUNipers, Cypress and Spruce. 652-2892.

POTTED GERANIUMS 50 CENTS each. 385-3967. 3271 Wicklow St.

JERUSALEM OR ROOT ARtichokes, tubers available, 598-3106.

GERANIUMS FOR SALE. 85C. 1424 Edgeware Road.

Topsoil, Rocks and Fill

SCREENED TOPSOIL WITH MAnure and sand added. $11 per yard delivered, minimum 6 yards. Garden sand $3 per yard plus delivery. Road gravel. E. Nixon Ltd Phone 385-4431 or 385-5642.

TOP QUALITY TOP SOIL MIXED with manure, 10 yards $8 per yard. Smaller amounts available. Peninsula Bulldozing. 479-1884.

NO. 1 TOPSOIL, $8 CU. YD., 4 yd. minimum in Saanich, 6 yds. Victoria, Esquimalt, further 8 yds. minimum. 598-4371.

VIRGIN SOIL
Black, shredded and clean. Fast delivery. Call A-1. 383-1532.

BLASTED ROCK FOR ROCK walls, $5 a yard, you haul. 652-2892.

SCREENED BLACK LOAM, very clean, 7 yards $65, 4 yards $44, bag $2.00. 595-0773.

PEAT SOIL: A BAG, $2.00, FREE city delivery; or $4.50 a yard, you haul. 598-5701.

TOPSOIL FOR SALE, PHONE Bohnet and Lambrick, 652-2710; 652-2910.

CLEAN FILL.
385-1787.

125 PETS and SUPPLIES

GAZEHOUND OWNERS, INTERested in lure coursing? More information 479-2095 or come to a meeting at 7 p.m. Tuesday May 4th at The Saanich Victoria Library, 800 Seymour.

GREATER VICTORIA DOG OBEdience Training Club. Phone 592-7310. Puppies 3-6 months taken anytime.

LOYALTY AND DEVOTION; 2 female Sheltie pups, sable. Registered, with shots. Excellent pedigree. Intelligent and friendly. Approved homes only. 656-5002.

SIAMESE KITTENS
Chocolate and blue, 12 weeks, excellent stock. Siamese stud service. 386-2776.

FREE TO GOOD HOME, BEAUtiful long haired cat, neutered male. About 2½ years old. Had shots. 388-5358.

GOOD QUALITY REGISTERED Doberman Pinscher, red female, 1½ years, cropped, etc., $200. 748-0090 Duncan.

BOUVIER DES FLANDERES registered champion blood lines, 2 males, 2 females, 6 months old. $200 each. 112-724-0812.

FREE TO GOOD HOME, BEAUtiful black lab-setter cross, 6 years old. Well behaved and affectionate. 592-1631.

TODAY AND TOMORROW
Odds and ends from dismantled pet shop. 1848 Island Highway. Thursday and Friday.

REGISTERED ENGLISH Springer Spaniel pups, U.S. and Can. champion sire. Pet and show stock, shots. Phone 746-7579.

AIREDALE TERRIER PUPS
Championship blood lines. Excellent family pet and guard dog. 112-245-4551.

BORZOI RUSSIAN WOLFHOUND Excellent Puppies Avail., 604-576-2108.

REGISTERED BLACK LABRAdor pups, all shots given, x-rayed. Champion show stock. 743-5709.

SIAMESE KITTENS, SEAL 'AND chocolate point, $30. 478-9346 after 5, anytime weekends.

PURBRED BLACK LABRADOR and Golden Retreiver Cross pups ready now. 112-653-4329.

SPCA CAUTION— IT IS MUCH better to buy puppies and kittens after they reach 8 weeks of age.

WILL TAKE CARE OF YOUR garden and pets while you are on vacation. 477-5103.

SIAMESE KITTENS, $25. ONE female tortoise-shell kitten, free to good home. 384-9986.

KITTEN, MULTI-COLOURED FEmale, 8 weeks. House trained. 477-2952.

ST. BERNARD PUPPIES, PURE bred, 9 weeks old, $100. 2697 Pearl Rd. 478-3051.

GOOD HOME WANTED FOR 2 year-old neutered Persian cat. 658-5146.

AFGHAN NEEDS COUNTRY home. Offers. Home more important. After 6. 386-3075.

EXPERT
Obedience and protection training. 642-3290.

REGISTERED ENGLISH POINTer pups. Excellent hunting stock. $125. Phone 246-4069 Chemainus.

25-GALLON AQUARIUM AND all accessories. Reasonable offer. 478-6535.

BEAUTIFUL, BEAUTIFUL MALE Dalmation, 1½ years old, reasonable. 477-3192.

SIAMESE KITTENS FOR SALE, $20 each. Phone 642-4186. Anna Kirton.

FREE KITTENS, WILL DEliver. 669 Kenneth Street. 479-1520.

1 MALE SIAMESE KITTEN, $25. 478-9776.

YELLOW LABRADOR PUPPIES; purebred, 8 weeks old. 656-1229.

CHAMPION SIRED BOXER pups. Excellent stock. 112-581-8812.

MALE APRICOT POODLE, 2 years old, $50. 478-3496.

3 — FREE KITTENS, 7 WEEKS old. 477-5645.

BORDER COLLIE CROSS PUPS. Country homes only 470-5868

125 PETS and SUPPLIES

HELLO
All present, past and future customers of
MAYDON POODLE VILLA
have returned from Florida with our
CHAMPIONSHIP LINE
of black miniatures. Grooming and boarding puppies occasionally. 743-2493.

SHETLAND SHEEPDOG PUPpies, registered with shots. Excellent pedigree. Affectionate and loyal companions. Some show prospects. Also adults of show quality. Phone 746-6686 after 6 p.m.

HELP ME! MY 18-MONTH-OLD spayed Beagle-German Shepherd Cross needs a home with a special dog loving family. I cannot take her with me to my apartment. Free to the right person to love her. Phone 658-1136.

BE KIND TO ANIMALS WEEK
Family dogs needing homes. Spayed Irish Setter, 2 years; spayed Shepherd-Lab, 9 months; Giant Schnauzer, 2 years. Greater Victoria Animals' Crusaders, 386-9832.

HELP MOVING MUST SELL purebred male Doberman, 9 months old Pedigree papers, great with children, $225 or offers. 642-3935 after 6.

127 CHICKS, POULTRY HATCHING EGGS SUPPLIES

TAKING ORDERS FOR DAY-OLD meat and laying type chicks and turkey poults. 478-7617.

SEVEN HENS, SECOND LAY, 2 young roosters, $15. 652-3433.

128 LIVESTOCK SUPPLIES and EVENTS

FOR SALE, QUALITY REGISTered thoroughbred gelding, 16 H.H. 11 years old, trained for flat, but shows good jumping potential. Excellent show prospects. Only for experienced riders offering good home. Phone 658-1136.

FLASHY BAY, 2 YEAR-OLD Purebred Arabian Filly; show quality. Canadian and American registered. Price $900 or best offer. Kathy Ozero, Box 93 Lantzville, B.C. V0R 2H0. Ph. 390-4542 or 758-9293.

SHERWOOD CREEK FARM JUNior Show, 16 years and under. May 22. Saturday. Judge Adena Fischer. Open show June 20. Western and English Classes. Judge to be announced. 478-1227.

MANDER TRUCKING — 478-5322
Agricultural sawdust, fir and hem. For farms, greenhouses, nurseries, livestock bedding. Cedar hog fuel—riding rings, excavations. Evenings. 477-5053, 479-7620.

1 REGISTERED QUARTER horse, 3-year-old gelding, half quarter horse, half thoroughbred, 3-year-old mare, 9-year-old half quarter horse pinto mare. 656-6704.

REGISTERED THOROUGHBRED gelding, dark bay, 15.2 H.H., excellent hunter. Bay thoroughbred mare, 16.1 H.H., great jumper prospect. 743-5709.

AVON'S MISS JAGUAR, 3-YEAR-old bay quarter horse filly, excellent on trails, both western and English, ideal show prospect, 478-6521.

REGISTERED QUARTER HORSE stallion services, Cottons Devastator, standing at stud, 2095 McTavish Road, 656-6704.

QUALIFIED HORSESHOEING and trimming. Dan McPherson, Victoria, 477-3226, Duncan, 748-1170.

REGISTERED STANDARD-BRED Mare. Excellent endurance horse. Spirited. Phone collect, 112-334-4098 evenings.

REGISTERED HALF BREED Quarter Horse mare, sound, just 4, excellent disposition, outstanding blood line, $950 firm. 383-9505.

REGISTERED THOROUGHBRED brood mare, correct conformation, 13 years old Bay, Alax bloodline, Foal at foot. To view, 652-3049.

REGISTERED JERSEY FAMILY Cow, $300. Quarter horse mare, $300. 479-7272.

HORSE SHOW, JUNIOR SHOW 23rd of May. Senior Open Show 24th of May, 592-1124.

8-YEAR-OLD DARK BAY THOROughbred mare. 16.1 hands. $1,000. 652-3219. Ask for Rhonda.

CHAMPION ADULT AIREDALES for sale. Male and females. 943-1861. Delta.

6-YEAR-OLD SORREL MARE with tack, $600. New Western saddle, $250. 478-7198.

3-YEAR-OLD REGISTERED thoroughbred chestnut gelding. Well started. 758-6363.

ALL DRIVING HORSE SHOW Cowichan Fair Grounds, Duncan. May 2, starting 9 a.m.

BAY GELDING BEGINNER OR advanced rider, shows or pleasure $325. 112-646-2067.

LOVELY APALOOSA PONY, with saddle, bridle, etc. Good with kids, $200. 748-0090 Duncan.

GOAT SALE. NEED YOUR LAWN cut? Saanen milk; does and kids. 478-7046.

WANTED: TWO BEEF CALVES, under 5 months. 479-5172.

FEED POTATOES, ED MABER, 652-1513.

5 YEAR OLD QUARTER HORSE Bay mare, 14.2, $400, 478-4472.

CATTLE HAY FOR SALE, $1.50 A bale. 656-2128.

MILK GOAT FOR SALE. CALL for information, 478-1431.

GREY MARE, 6 YEARS, BY "Consider," $1500, 479-5488.

15" BARNSBY ALL-PURPOSE Excellent condition. $150. 652-3397.

HORSES BOARDED.
656-6704.

TWO HOLSTEIN STEERS, 16 months old. 652-1877.

MILK QUOTA WANTED. 3 CANS. 337-5681 or 384-2090.

WIENER PIGS, 8 WEEKS OLD, $45. 6505 Lochside Drive, 652-2527.

130 HEAVY EQUIPMENT AND MACHINERY

FOR SALE ONE 1961 TRACTOR, International tandem with 30-ton drop centre, Evergreen 59 trailer, 384-8610.

WANTED: 666 CLARK SKIDDER, reasonable price, also 4-53 G.M. Must be okay. Phone 642-3594.

MASSEY FERGUSON 35 TRACtor, trailer mounted disc, Massey manure spreader. 479-7268.

1955 TD 24 BULLDOZER, NEW tracks, rollers, sprockets, engine overhauled $8,500. 743-2830.

CHAMP FORKLIFT, 30' LIFT, good condition. 479-5908 between 8-4:30 weekdays.

1968 450 CRAWLER LOADER, 4 in 1 bucket, good shape, reasonable offer. 112-646-2067.

14-A D-8 CAT. COMPLETE WITH angle dozer and winch. 478-3865.

ALL TERRAIN CONSTRUCTION fork lift. GM Diesel, 478-3865.

135 FARM IMPLEMENTS

MF
IRON HORSE
EQUIPMENT LTD.
748-2809
Massey—Ferguson 50A Backhoes. Rough Terrain Diesel Forklifts.

MF 45 and MF 35 in stock. Farm tractors — all sizes. Open 6 days 9 to 6.

TRANS CANADA HIGHWAY
4 Miles South of Duncan

KUBOTA
TRACTORS
Small diesel tractors with 3-pt. hitch and P.T.O. Five models and FWD.
IRON HORSE EQUIPMENT LTD.
Trans-Canada Highway
4 Miles South of Duncan
748-2809

USED TRACTORS FOR SALE: Case 430 Diesel with loader; David Brown 1200 Diesel; M.F. No. 35 Diesel; Ford 8N. J. Grieve Motors. 652-1642.

WANTED
D4 or TD9 bulldozer, in good running order. Cash. 748-2716 mornings or eves.

344 LELAND TRACTOR, 3-POINT hitch, loader, backhoe, scraper, 3 bottom plough, discs, post hole digger, $9,700 or offers. 743-2830.

8 H.P. POWER DRIVEN 3-SPEED rototiller, good condition, with sickle-bar attachment, $900. 652-2645.

FERGUSON TRACTOR TE20 with blade on 3 point hitch, and utility trailer. $1200. 479-6607.

52" HOWARD ROTOVATOR, FOR sale. 652-2217.

150 CARS FOR SALE

Speedway MOTORS LTD.
AUDI PORSCHE
VOLKSWAGEN

65 VW Beetle green
66 VW Fastback green
67 VW Sq. Back blue
67 VW Beetle red
68 VW Sq. Back green
68 VW Beetle blue
69 VW Sq. Back white
70 VW Sq. Back green
72 VW Beetle yellow
73 VW Window Van Red
74 Mercury Bobcat S-W green
75 Chev 1 ton duals red
76 VW Scirocco yellow

PLUS
Many Many More Fine Used Trucks and Campers Available
INCLUDING
1972
VW Hanover Deluxe camper conversion. Low mileage, in excellent repair.
AND
1972
VW Chimo camper conversion. Also in fine condition. Both these units have low mileage.

DOWNTOWN
971 Yates Street
at Vancouver
Dealer Licence No. D-00486A
385-2415

SPECIAL
MINI MONTH
BRAND NEW MINIS FROM $2,999

74 THUNDERBIRD
Silver, Low Mileage, PS, PB, Air, Radio
$6995.00

1975 TOYOTA SR5
1975 DODGE Dart 4-dr.
1974 VEGA Hatchback
1974 GREMLIN
1974 VW Superbeetle
1974 TRIUMPH TR-6
1973 VW Beetle
1972 AUSTIN Mini
1972 VOLKSWAGEN BUS
1971 VOLKSWAGEN S.W.
1970 MAVERICK
1970 TORINO GT.
1969 AUSTIN 1300
1969 AUSTIN "1800"
1969 MAZDA "1500"
1969 OLDS F-85
1967 ROVER "2000" TC

PLIMLEY
BRITISH CAR CENTRE
1010 Yates 382-9121
VICTORIA, B.C.
Dealer Licence
Number 572A

OPEN
Monday to Friday
9 a.m. to 9 p.m.
Saturday
9 a.m. to 5 p.m.

ABSOLUTELY MUST SELL. 69 Buick Skylark, 350 automatic, power brakes, power steering, radial tires, tapedeck, asking $1395. 385-2301.

1966 FORD PARKLANE, 2 DOOR, good condition, motor rebuilt, 10,000 miles. $350 offers. Suite 1804, 647 Michigan, 5-9.

'64 MERCURY PARKLANE, 4-door sedan, $385. '65 Pontiac 4-door hardtop, $495. Both in good shape. 652-3700 and 385-0017.

1968 CHEV—BISCAYNE STREET machine rebuilt 427, loaded with goodies. 384-7016 after 4 p.m.

1975 300D MERCEDES, DIESEL, air conditioning, fully equipped, $11,200. 658-5567.

'69 RANCHERO, 302, P.S. AND P.B. trade for American compact or pickup or $1800. 478-0089.

1968 OLDSMOBILE CONVERTible, excellent engine, $950. 112-743-2312.

69 CHEVELLE NOMAD WAGON, V8, power steering, automatic, good condition, $1800. 652-1408.

'66 CHEVELLE MALIBU, 54,000 miles, V8 automatic, A-1 condition, $1400. 652-1408.

69 BUICK SKYLARK AUTOMATIC steering, transmission, good condition $1,795. 385-7272.

68 WHITE MUSTANG, 428, C3 425 h.p. Many extras. $2100. Phone after 5, 385-1738.

VW '65, $350, CALL LUCIEN after 6. 384-0604.

'64 COMET S-22, ASKING $200. Open for offers. 384-3726.

150 CARS FOR SALE

De Pape

NEVER
NEVER NEVER
Make The Mistake Of Buying Your Car Before You See Us!

73 MERCEDES 450 SEL
72 MERCEDES 280 SEL
72 DATSUN 240Z
67 ROLLS ROYCE 4-dr., air
76 DATSUN 280Z 2+2
75 LINCOLN MK IV
75 TRIUMPH TR6
75 GMC Jimmy 4x4, air
74 TRIUMPH Spitfire
74 RIVIERA Loaded
74 ELDORADO w-sunroof
74 AUDI LS 4-dr. auto
73 ELDORADO loaded
75 GRANADA 4-dr., auto.
75 MAVERICK 4-dr., auto
75 PINTO 4-speed, radio
74 DATSUN ½ Ton, auto.
73 MONTEGO Brougham
73 KARMANN GHIA conv.
73 HORNET, auto., 6
73 ASTRE, auto.
73 CELICA, 4-speed
71 MGB, low mileage
70 BUICK Wgn., air
70 TORINO Conv.
70 VOLKS. VAN. Bargain!
68 DATSUN Wgn., auto.
67 TOYOTA Crown
65 ENVOY, 4-spd.
65 ROVER 4-dr., 4-spd.

Diagnostic Reports
Repair Invoices
Available on
ALL CARS
<100% BANK
FINANCING O.A.C.

De Pape
DePape Motors Ltd.
760 JOHNSON ST. 384-8035
D-00264A

HORWOOD
MAZDA
810 Johnson at Blanshard
385-1451
Dealer Licence D-00803A
75 MAZDA Cp., 4,000 mi.
73 TOYOTA S.W.
73 CORTINA 2000, 2 dr.
72 MAZDA 808 Wgn.
72 TOYOTA Cp. auto.
72 MAZDA 616 sedan
71 PINTO auto.
70 TOYOTA 1900 auto wgn.
70 MAZDA 1500 wgn.
69 MAZDA 1200 2 dr.
TRUCKS
69 FORD, 4-spd.
73 COURIER
74 CHEV. ¾-Ton PU.

COLWOOD LOT
1619 Island Hwy.
Next to Coastline Trailers
478-8211 Dlr. Lic. D-01264A
Tues. - Fri. 12 - 9
Sat. 9 - 5

75 CELICA, 12,000 mi.
74 TOYOTA SR5 Cp
74 CHEV ¾ ton PU
73 PINTO Square S.W.
73 BUICK Century
73 RX3 Coupe
72 MAZDA 1800 S.W.
71 DODGE Charger
71 DATSUN 510
70 MAZDA Pickup
70 MAZDA 1200 Coupe

ALL UNITS
PRICE TAGGED
100% Finance O.A.C.
Bank of B.C.

CAPRI MOTORS
66 CHEV ½ Ton, 4 Spd. $1,095
68 FORD ½ Ton, 4 spd. $1,895
68 FORD 1 Ton $2,195
69 FORD ½ Ton $1,795
71 FARGO 1 Ton C-C $2,895
72 MAZDA ½ Ton $1,895
D-53BA, Phone 385-3512, 555 Hillside Avenue.

GET READY FOR SUMMER
For sale, 1966 Galaxie convertible, P.S., P.B., new rubber, $800. 595-0148.

VINTAGE JEWEL, 1930 4-DOOR Model A Ford, super street and show machine. Best offer near $10,000. Partial trade of vintage or newer mint Corvette considered. Serious buyers apply to Victoria Press, Box 165.

INVESTMENT
'59 Edsel, 2-dr.-ht., 75,000 original miles, professional restored, never displayed. Valued at $4,500. But open to any serious offers or will trade in on late van. 478-7898.

1971 MAZDA R100 REBUILT ENgine, new radials, excellent running condition, reduced to $900. 385-3887.

MUST BE SOLD
1967 Dodge Coronet, 2-door hardtop, 318, buckets, just tested. Nice condition. $1195. 592-9174.

BUYING SPORTS CAR, MUST sell economical '71 Vega 2-door hatchback, 36,000 miles, 4-speed, $1350. 592-0798.

1963 FORD FAIRLANE, 4-DOOR sedan, V-8 automatic, very clean, tested, asking $600. 479-6053 between 5-7 p.m.

'68 POLARA STATIONWAGON, power steering, power brakes, 55,000 miles, immaculate condition, must be seen. $1,500. 652-1794.

1970 FORD STATION WAGON 352, power steering, power brakes, radio, excellent condition. Offers. 478-7767.

1971 ROVER 2000 TC, RED, black interior, 54,000 miles, runs well, one owner. $2100. Phone 746-6232 days 748-3288 after 6:30.

'67 COUGAR, NEW TIRES, brakes, rear suspension and starter, good running order, $1500 or best offer. 478-3573.

1965 VOLKSWAGEN STATION wagon, new paint, tested, good rubber 1600 super motor rebuilt in Jan. '76, $1,100. 598-1082.

'71 PINTO 2000 AUTOMATIC, radio, clean, $1350. Appointment to see 384-1721, 477-0510. Sports Classic Cars, 2825 Bridge. D.J.3451.

1975 CELICA GT, 5000 MILES, $4,900. 656-3062.

1970 CORTINA LOW MILEAGE, mint condition. 478-7313, evenings.

1972 DATSUN, 510, DELUXE, tape deck, new tires, 592-0108.

150 CARS FOR SALE

METRO TOYOTA

YOU KNOW
&
WE KNOW
METRO'S
BEST FOR
YOU!

RECONDITIONED
TO B.C.A.A.
SPECIFICATIONS!
Reports Supplied
With Every Car

100 PER CENT
Power Train
Warranty with the
Majority of Our
Used Cars
ASK ABOUT IT!
IT PROTECTS

75 Jaguar XJ6L
74 Mercedes 450 SE
74 Audi
73 Fiat 128
74 Dart
73 Alfa Spyder
74 Gremlin 'X'
74 Pinto
74 Volvo 164E
75 Granada
70 Swinger
75 XR7
73 Mach I
74 Nova
74 Corolla 1200
73 Celica
73 Gran Torino Wgn.
72 Corolla
70 GTO
70 Corolla Wgn.
74 Vega
75 SR5
72 Ranchero
75 GMC and Camper
74 Ford E300
73 IHC ½-Ton
74 Ford ¾-Ton
69 Datsun P.U.
75 Hilux P.U.
73 Courier P.U.

WEEKEND
SPECIALS

72 Ford P.U.	$2195
64 VW Wgn.	$ 495
65 Chrysler	$ 639
65 Mercury Wgn.	$ 439
68 Cortina, white	$ 769
69 Pontiac	$1029
71 Renault	$1149
65 Malibu	$ 763
68 Firebird	$1523
66 Comet	$ 969
71 Corolla Wgn.	$1288
66 Dodge	$ 867
68 Chev.	$1029
69 Mazda	$ 993
71 Cougar	$1989
71 Pinto	$1723
64 Ford	$ 723
69 Charger	$1658
69 Coronet	$ 923
72 VW 411	$2080
72 Vega	$1429
74 Gremlin	$1786
69 Corona	$1523
71 Capri	$1407
62 Mercedes	$1039
69 Pontiac	$1386
71 Corolla	$1883
69 Chev.	$1321
69 International	$1263

100%
FINANCING
AVAILABLE O.A.C.
AND
REMEMBER!
ALL REASONABLE OFFERS ACCEPTED!
OPEN 9 - 9
CALL NOW!
386-3516
Metro Toyota Ltd.
625 Finlayson
Dealer Lic. 00431A

METRO TOYOTA

150 CARS FOR SALE

SUBURBAN MOTORS

HOME OF
LINCOLN, MERCURY, MONARCH, METEOR, MONTEGO, COUGAR, COMET, BOBCAT, '76 CAPRI II AND FORD TRUCKS!

YOU CAN
PUT IT ALL
TOGETHER!
AT
SUBURBAN!

75 TORINO Station Wagon, V-8, automatic, power steering, power brakes, radio. BLUE in color.

75 BOBCAT 2-Dr. Sedan, 4-cyl., automatic, radio. BLUE in color.

75 VALIANT, 4-Dr., 6-cyl., automatic, power steering, power brakes, radio. GREEN in color.

74 BUICK 2-Dr. Htp., V-8, automatic, power steering, power brakes, radio. BLUE in color.

74 PINTO 2-Dr., 4-cyl., 4-speed, radio. YELLOW in color.

ASK ABOUT OUR
2 YEAR
EXTENDED
WARRANTY

WIDE OPEN
UNTIL 9 P.M.
MON. THRU FRI.
6 P.M. SATURDAYS

SUBURBAN MOTORS
3377 Douglas St. 386-6131
Dealer Lic. 00863A

B. MADSEN
MOTORS LTD.

75 MAVERICK Sedan	$3895
75 MALIBU Classic Sedan	$4195
74 BEL AIR 9-pass. wagon	$4195
74 TOYOTA Corolla 2-dr.	$2495
72 MAVERICK Sedan	$2295
70 CHEVELLE 2-dr. htp.	$2695
70 CHEVELLE Nomad wagon	$2495
69 DODGE Dart sedan	$1295
69 TOYOTA Corona sedan	$ 995

OVER 30 VEHICLES
IN STOCK NOW
2691 SOOKE RD. 478-5011
D.L. 13456

CONVERTIBLES
68 Dodge Dart GT, V-8 auto. P.S. $1650
65 Mustang 6 standard. Special $ 850
PAINTER MOTORS LTD.
D-00346A
Appointment to view ANYTIME
385-0122 837 Yates

1975 CHEVELLE MALIBU CLASsic, power steering, power brakes, automatic, 350 V-8, radials, "a Black Beauty", 5,500 miles. Must sell for health reasons. Any reasonable offer on the equity. 385-4660, 3-1182 Colville Road.

'67 MUSTANG
FAST BACK
289 four speed, new tires, first $1300 takes. 479-6357, 5-7 p.m.

'68 CHEVELLE MALIBU, 2-DOOR hardtop, 327, 4-speed, tape deck, headers, new tires and mags, 2,000 miles on new motor, $2,200 or best offer. 384-2371.

1974 GRAN TORINO, 9-PASSENger station wagon in excellent condition. Has trailer towing package, tinted glass, 400 V8, roof rack. $4,450 firm. 595-1160.

MOVING, MUST SELL 1972 Toyota Crown Deluxe model, power steering, power brakes, automatic, good gas mileage. $2,000 firm. 385-6014.

ROLLS ROYCE
1961 Silver Cloud II, excellent condition, English history, sensibly priced for quick sale. Phone 112-984-9479 Vancouver.

1975 CHEV MONZA 2+2, V8, power steering, power brakes, radio, plus extras, excellent condition. $4700 or offers. 478-5638 after 6 p.m.

'72 DODGE COLT, "MINI-HEMI" 2-door hardtop, mags, tach, radio, engine recently tested, new brakes, clutch, paint, $1900. 478-7573.

66 NOVA
2 door hardtop, V8 4 speed, extras excellent. 479-9131 4-7 p.m.

'67 PONTIAC 3-SEAT S.W., power steering and brakes, automatic 3-speed, V-8, 58,000 miles, good tires. 477-1367.

1973 GREMLIN X, EXCELLENT shape, V-8 standard floor shift, first offer above $2400 takes. 382-8662.

'72 MONTE CARLO, POWER steering, power brakes, air conditioning, excellent condition. 383-2474.

'59 ZEPHYR AUTOMATIC. GOOD running order. '58 Zephyr standard; almost running order. $150 for both or offers. 478-8836.

'64 HILLMAN SUPER MINX. Good interior, body and mechanical condition. Tape-deck, economical. $490. 384-9617.

1965 BUICK SKYLARK 2-DOOR hardtop, good mechanical. Needs some interior and body work. $450. 479-8632.

1972 SUPER BEETLE. GREAT shape. Lot price: $2,300; my price: $1,750. 656-6610.

'62 VOLKSWAGEN. RECONDItioned engine, good condition. $550. 658-1075.

MUST SELL, 1969 TOYOTA COrolla 1200. 592-3122.

71 DODGE COLT. GOOD CONDItion, offers. 479-5952.

'63 VW STATIONWAGON. $350. 7738 East Saanich Road.

150 CARS FOR SALE

DOUGLA
VOLKSWAGEN
PORSCHE
AUDI

TEST DRIVE
76 RABBIT
and
SIROCCO
GOOD SELECTION

PREMIUM
USED

75 TOYOTA Corolla auto, 4 dr., radio, low miles $3695
75 FIAT 128 4 spd, radio $3395
74 PINTO auto, radio, vinyl roof $3495
74 CHEVY Nova auto, 4 dr. radio, factory air, low mileage $4195
73 PINTO Square wagon, auto, radio, factory air $2995
72 TOYOTA Corolla, 4 spd, $2495
70 MAZDA 1200 4 spd., very clean $1295
69 FORD Cortina, 4 spd, radio, low mileage, clean $1295
69 CHRYSLER, 2 dr., htp., radio, very clean, low mileage $2395

WEEKEND
SPECIALS
74 GREMLIN X, V-8 auto $2495
71 DATSUN 510 $1095

74 & 75
BEETLES
SUPERS, CUSTOMS
STANDARDS
$2,595 - $3,695

100%
FINANCING
O.A.C.
SCOTIA PLAN

Douglas Volkswagen Ltd.
Porsche - Audi
3329 Douglas Street
388-5466
Dealer Licence 00341A

GAS SAVERS

67 PONTIAC, auto.	$527
62 RENAULT	$357
69 MINI	$747
70 MAZDA	$614
69 MUSTANG 6 cyl.	$1972
73 BEETLE	$2241
67 VW	$702
69 CORTINA	$658
72 CELICA	$2255
71 TOYOTA A-T	$1547
68 TOYOTA SW	$977
70 VAUXHALL GT	$758
66 VW	$650
68 DODGE 6 cyl.	$981

Palm Motors
Instant
"NO-RED-TAPE"
Credit
2936 DOUGLAS
AT BURNSIDE
D-00641A 386-8385

YOUR WIFE'S
New car is this 1973 Datsun 1200, automatic, 15,000 easy miles, $2695. 477-3593.

-73 GRAN TORINO
Squire Wagon, V-8, auto., 41,000 miles, radials. Good condition, $3150.
PAINTER MOTORS LTD.
D-00346A
Appointment to view ANYTIME
385-0122 837 Yates

'67 TOYOTA CORONA, AUTOmatic, low mileage, radio, very good condition. Must be seen. $1,150 or nearest offer. Call 598-1597 evenings.

1972 CELICA ST IN GREAT shape with only 23,000 miles, interior and body in excellent shape, and gas mileage good. $2,700 or best offer. 478-3537 between 5-7.

GREEN PLEASURE MACHINE
1974 Mazda 808 station wagon, roof rack, radio, 8 track, excellent condition, 31,000 miles, $2,900 or offers. 382-4180.

1968 FORD FALCON STATION wagon, just tested, automatic, power steering, power brakes, A-1 condition, inside and out. $1095. 385-5475.

1969 CHEVELLE MALIBU 4-DOOR sedan, V-8, auto., power steering, power brakes. Low mileage, clean, good condition. Asking $2100. 385-2970.

BANK REPOSSESSION. IMMACUlate 1975 Pinto station wagon with numerous options. Open to bids. Phone 388-4441 between 9 and 5 p.m.

SUPER CHEAP, NEEDS PAINT. 65 Dodge Polara, 2 door hardtop, V-8 automatic, power brakes, power steering, radio, $575. 385-2301.

1973 MUSTANG GRANDE, 351, all options, including factory stereo and air-conditioning. $4300. 479-2039.

64 T-BIRD
Good condition, $850. 382-5408.

150 CARS FOR SALE

EMPRESS
PONTIAC BUICK GMC TRUCK
Pontiac Buick
LTD.

I-W
Power Train Service Agreement Available on the Majority of our Used Cars and Trucks!

1974
BUICK RIVIERA
Red with black landau roof and matching interior. All luxury options, including air conditioning, power seats, cruise control, etc. One owner-local car. Low mileage - showroom condition. $6,995.00

73 BUICK CENTURY, 2-door hardtop, V-8, automatic, power steering, power brakes, radio, power windows $3895

74 MONTE CARLO, V-8 automatic, power steering, power brakes, radio. Green with white landau roof matching green interior $4895

73 MUSTANG, V-8, automatic, power steering, power brakes, radio $4395

73 TOYOTA CELICA, 4 cyl. grey with black landau roof $3495

73 TOYOTA CELICA, 4 cylinder, 4 speed, radio, white with black landau roof $3395

71 TOYOTA CELICA L.T. 4-cylinder, 4 speed, radio. Yellow with matching interior $3895

74 METEOR RIDEAU '500,' 2-door hardtop, V8, automatic, power steering, power brakes, radio. Very clean! $3895

EMPRESS
PONTIAC BUICK GMC TRUCK
Pontiac Buick
LTD.

382-7121
2867 DOUGLAS
AT TOPAZ
Dealer Licence D-447A

B & B
CAR SALES
3233 Douglas St.

60 FALCON auto. $175
63 VALIANT auto. $175
63 FAIRLANE wgn. V8 $175
64 FORD Fairlane 6 std. $175
64 DODGE wgn. V8 auto. $175
64 PONTIAC H.T. V8 auto. $175
65 VW 1500 Sedan $375
65 MUSTANG Conv V8 auto $1795
65 VALIANT wgn. 6 auto $875
67 OLDS 4 Dr. H.T. $875

MANY MORE
TO CHOOSE FROM
385-4121 385-4533
B BOND 00794A J. BARNES

1974 MATADOR, BROUGHAM, AS new, air conditioned, 22,000 miles. Reason for selling: Going to Europe. $3,500 or nearest. 652-2308, 652-5565 Sat. after 8:30.

CONVERTIBLE
1970 Olds Cutlass, 36,000 miles, immaculate throughout, $3400, will accept trade. 477-3401.

1973 VW SUPER BEETLE, 31,000 miles, radial tires, radio, rear window defroster. $2395. Private sale. 386-0176.

1959 PONTIAC, 2-DOOR HARDtop, 6 cylinder, automatic. $250 or offers. 652-3890.

1974 PINTO WAGON 2300 CC ENgine, four-speed standard, 12,000 miles 477-4510.

'73 VEGA HATCHBACK, 4-speed, mags, radials, excellent condition. 595-6641.

'72 CORTINA L, 2-DOOR, 4-speed, 33,000 miles, $1,900. 385-4067.

'74 RENAULT GORDINI, LIKE new, 10,000 miles, asking $4,000. 382-9730.

'69 DATSUN 510, TESTED, EXcellent condition, $1,000. Phone after 4:30. 383-1283.

1971 CORTINA GT, FLOOR shift, 40,000 miles, 1 owner, excellent condition. $1,400. 382-7612.

IMMACULATE 1973 DART Swinger 2 door hardtop, 11,900 miles, offers. 595-8258.

69 LINCOLN MARK III, NEW tires, brakes, battery, starter, $3800. 656-3413.

65 VW BUG, MAGS, HEADERS, and many more, $1200 firm. 478-5406.

68 BUICK SPECIAL, 2-DOOR, 479-4865.

71 VW SUPER BEETLE, GOOD condition. $1,900 cash. 479-4117.

'58 VW, $300.
478-2725.

'68 DODGE CORONET 500, 383. Offers. 598-7791.

'55 NOMAD, BEST OFFER. 382-6341 before 6 p.m.

67 EL CAMINO 327 4 SPEED, $2,800 or offers. 382-9369.

65 FURY 3, $200. '62 MORRIS 1000, $150. 383-4804.

61 CHEV WAGON, V-8 AUTOMATic, running, $150. 595-5933.

'65 VALIANT RU

150 CARS FOR SALE

S&H TOYOTA

75 COROLLA
4-dr. auto. $3395
75 VALIANT CUSTOM
4-dr. auto. $4495
75 COROLLA
2-dr. 4 spd. $2895
74 CORONA
4 dr. auto. $3995
73 MAZDA RX2
2 dr. 4 sped. $2195
73 COROLLA
2 dr. 4 spd. $1995
72 CORTINA
2 dr. 4 spd. $1995
71 COROLLA COUPE
2 dr. 4 spd. $1895
70 MAZDA
2 dr. 4 spd. $1295
68 CORTINA
4 dr. 4 spd. $995
66 VOLVO
2 dr. 4 spd. $ 995

TRUCKS
74 FORD F250
auto, full power $4995
74 HILUX
4 spd. $3495
73 COURIER
4 spd. Canopy $2795

Saunders and Hitchman
Sales & Service Ltd.
2040 Cadboro Bay Road
At Fort and Foul Bay
Dealer Lic. 00566A
592-2471

HANDY MAN SPECIALS
The following must clear — 1969 Mazda $375. 67 Datsun $150. 67 Volvo $375. 68 Viva $100. Appointment to see 384-1731 — 477-0510. Sports Classic Cars. 2825 Bridge D. 13451.

EXCLUSIVE DRIVEN
'69 Pontiac Grande Parisienne 4 door hardtop, excellent condition with air conditioning, factory tapedeck, air shocks and equalizer hitch, $1,950 or best offer, 386-0692.

74 COUGAR 2-DOOR HARDTOP, a beautiful car, $4,400. 71 Cutlass Supreme, very low mileage, immaculate condition, $2,000. Super Motors, 2525 Bridge, 385-5860. After hours 598-7531. DL-00094A.

71 PONTIAC LEMANS STATION wagon, P.S., P.B., V-8, automatic, $2,695. Super Motors, 2525 Bridge. 385-5860. After hours, 592-3540. DL-00094A.

REDUCED PRICE! '72 COUGAR XR7, 31,000 miles, lady driven since new, power steering and brakes, excellent condition. Must sell. 384-6777.

IMMACULATE '69 CORONET, completely new custom re-upholstered interior, recent paint, 318 ¾ race in parts. Must see to appreciate. Asking $2,000. 656-3018.

1974 OLDSMOBILE CUTLAS SUpreme like new throughout. Clearance price, $3675. Appointment to see 384-1721, 477-0510. Sports Classic Cars, 2825 Bridge D. 13451.

1969 CORTINA 1600 CLEAN, LOW mileage, tested Clearance price $675. Appointment to see 384-1721, 477-0510. Sports Classic Cars. 2825 Bridge D. 13451.

1971 TOYOTA CORONA, 4-DOOR, 4 speed, clean just tested, $1,450 Appointment to see 384-1721, 477-0510. Sports Classic Cars. 2825 Bridge D. 13451.

1974 VEGA WAGON, AUTOMATIC, radio, very clean. Clearance price $2275. Appointment to see 384-1721, 477-0510. Sports Classic Cars. 2825 Bridge, D 13451.

'64 OLDS CUTLASS SUPREME, bucket seats, console, power steering, brakes, 4-barrel carb., many new parts, $375 or best offer, 656-3569.

1970 AUSTIN 1300 ONLY 21,000 miles. Like new $1250. Appointment to see 384-1721, 477-0510. Sports Classic Cars. 2825 Bridge. D. 13451.

'74 TOYOTA CELICA, IMMACULAIe condition. Only 14,000 miles. Vinyl roof, radials, AM-FM radio. Must be sold. Open to offers. 598-3847.

1966 COMET CALIENTE 2-DOOR hard top, power steering, power brakes, 289 V-8, very good condition, $700. 478-8966.

1973 FORD LTD. COUNTRY Squire. All power including windows. Trailering model. 1600 Fairfield Road.

ONE OWNER '68 CHEV IMPALA custom, 2-door hard top, 327, good condition, 93,000 miles, like new rubber $1,150 or best. 477-5726.

'74 DATSUN 260Z, 16,700 MILES, $5,100 or best offer. Phone before noon on Sat. or after 1 on Sunday. 478-2441.

MUST SELL
'73 custom Nova, V8, power steering, automatic, four-door, excellent condition, $2600. 478-9380.

1957 PONTIAC PARISIENNE 2 plus 2 convertible, 327 engine, tape deck, excellent condition. $1250. 386-6569.

1971 VEGA HATCHBACK, 4-speed, new brakes, waterpump, etc. In good condition, 1757 Fairfield.

1956 PONTIAC, 2-DOOR HARDtop, V8, automatic, original, unrestored, $1250. Call 652-2626 after 6 p.m.

72 MAZDA 808 4-DOOR, STANdard, 36,000 miles, $2,000 or nearest offer. 382-2263, 3 to 8 p.m.; 479-5269, weekends.

73 TOYOTA CELICA ST 2-DOOR hardtop, $2,000. Super Motors, 2525 Bridge, 385-5860. After hours, 592-3540. DL 00094A.

SACRIFICE. GAS MISER. 71 Austin America. Owner transferred. All reasonable offers considered. To view phone 383-6358.

1974 CELICA, ONE-OWNER, heavy duty sway bar, heavy duty shocks, tuned exhaust, mags. 595-2365 after 5.

1973 AMC JAVELIN, EXcellent condition, 38,000 miles, $3500. 386-6681 after 6 p.m. weekdays.

1970 DATSUN 510 4-DOOR, STANdard, radio, 63,000 miles, good condition. Offers to $1500. 595-1621 after 6 p.m.

TIP TOP CONDITION
1970 Toyota 2 door, 4 speed, new clutch, 4 new tires, clean. Must be seen to appreciate. 479-2385.

1964 PARISIENNE CUSTOM sport, power steering, power brakes, American mag wheels. Offers. Call. 383-6641.

1973 MERCEDES BENZ 220 DIEsel, automatic transmission, power steering, power brakes, asking $8,200 offers considered. 598-8755.

DATSUN WAGON
72 Datsun wagon, radio, 40,000 miles. Very good condition. $2100. 652-2966.

1972 TOYOTA WAGON CLEAN tested, $1550. Appointment to see 384-1721, 477-0510. Sports Classic Cars. 2825 Bridge. D. 13451.

1974 PINTO SQUIRE STATION-wagon, automatic, radials, snow tires, 15,000 miles. Phone 383-0059.

'73 TOYOTA COROLLA AUTOmatic, radio, clean one owner car. Best offer over $2,300. 386-7416.

'68 CHEV. IMPALA. MUST SELL. Recently inspected. $800. Call before 9 p.m. 479-1906.

'64 VALIANT, STANDARD, 4 door, reconditioned family car, offers to $575. 879 Transit. 598-2560.

'71 MAVERICK GRABBER. ECOnomical 6 cylinder, automatic, power steering. 386-7076.

74 PINTO, BLUE, NEW RADIALS and brakes, offers after 6 p.m. 595-5255.

MUST SELL. '68 COROLLA, GOOD condition, $650 or closest offer. 477-9935.

150 CARS FOR SALE

VICTORIA DODGE CHRYSLER
ON YATES

"HAS THE BEST FOR YOU"

75's
Cricket S. Wagon
Valiant Custom 4-dr. sdn.
Dart Sports 2-dr. Htp.
Maverick 4-dr Sedan
Tradesman B200 Maxi Van
Toyota Corolla St. Wagon
Volvo 245 St. Wagon
Granada 4-dr. Sedan
Datsun 710 St. Wagon
Colt Carousel 2-dr. Htp.

74's
Volkswagen Beetle
Tradesman B300 Window
Toyota Corolla St. Wagon
Satellite Sebring Plus
Plymouth Fury III 4-dr.
Ford Ranger ½-ton P.U.
Plymouth 4-dr Sdn., x-RCMP
Chev 4-dr. Sdn., x-RCMP
Toyota Corolla 2-dr. Htp.

73's
Cutlass Supreme 2-dr. Htp.
Toyota Corona 4-dr. Sedan
Toyota Corolla St. Wagon
Mazda St. Wagon
Toyota Corolla 2-dr.
Cutlass Supreme 2-dr.

72's
Cutlass S 2-dr. Htp.
Dodge Polara 4-dr. Sedan
Firebird Esprit 2-dr.
Cortina St. Wagon
Ford Courier Pickup

71's
Vauxhall 2-dr., auto.
Toyota Corona 4-dr. Sdn.

3 Years Oil Changes
As Per Manufacturer's Specifications

THE DOUBT IS OUT
When you buy a 1971 Car or Newer
WE GIVE YOU
30 Days or 1,000 Miles
100% Power Train Warranty
At No Cost To You

ALL UNITS CLEARLY PRICE TAGGED

VICTORIA
DODGE CHRYSLER
819 YATES 384-8174
Hours Mon.-Fri. 9-9, Sat. 9-6
Dealer Licence No. D00867A

1971 DATSUN 1200 CLEAN, RUNS well, tested $1250. Appointment to see 384-1721, 477-0510. Sports Classic Cars. 2825 Bridge D. 13451.

1973 TOYOTA CORONA STATION wagon, 2000 cc, 26,000 miles. AM-FM radio, new radials, asking $3,150. 478-7249.

'64 IMPALA 2-DOOR HARDTOP, 283 automatic, $625. '51 Pontiac 2-door hardtop, 6 automatic, $375. Both tested. 479-8327.

1964 COMET, BALANCE 289 TRW, headers, cam, Eldabrook, Holley, etc. Highest offer over $1,000. 382-5432.

MOVING MUST SELL 1974 DATsun B-210, 2-door, standard, radio, tape-deck, 37,000 miles, $2,700 or best offer. 478-1804.

1968 METEOR MONTCALM, P.S., P.B., 2-door hardtop, red with black vinyl roof, $1,000. Phone 656-4172.

1973 ASTRE GT, 18,600 MILES, beautiful condition, many options, offers, 592-0605.

'67 FIREBIRD CONVERTIBLE, good condition, $825 or best offer, 642-5685.

1971 CHRYSLER NEWPORT, IMmaculate condition throughout, only 24,000 miles, phone 598-7403.

1964 MORRIS 1100, GOOD TIRES, engine. As is and where is. $200. 656-2302.

1965 PONTIAC PARISIENNE, 2-door, 327 cu. in. V-8, mint condition. 53,000 miles. $1250. 477-3338.

TR6, 1973, ONLY 26,000 MILES and in excellent condition. Yellow with black trim. $3900. 743-2849.

1968 DODGE CORONET AUTOmatic, 440 engine, good condition, offers. 598-4856.

'69 DODGE POLARA, NEW paint and new radials, very clean. Asking $1,895. 478-1864 after 5.

'70 CUTLASS, POWER STEERing, power brakes, best offer. 652-2058.

1967 CHEVELLE MALIBU CONvertible, excellent condition, best offer. 743-9413, Shawnigan Lake.

'74 PINTO, BLUE, NEW RADIALS and brakes, offers after 6 p.m. 595-5255.

'72 TOYOTA CELICA ST, WHITE, red interior, new tires, low mileage. 478-7873.

'67 SIMCA, NEEDS ENGINE work, otherwise good. Offers. 478-0694.

'64 DODGE, REBUILT SLANT SIX automatic, reliable, needs paint. $350. 592-7733.

'60 VOLKSWAGEN BUG, TESTed, $300 or near offer. Phone 652-2388 between 5-7 p.m.

'62 VW, GOOD RUNNING ORDER and body, just tested, offers to $550. 382-4629, after 5.

'58 PLYMOUTH, 6 CYLINDER, standard, good condition, $150. 658-8249.

'65 MUSTANG, 289, AUTOMATIC, good condition. $1,800. 479-4790.

'67 VW BUG, NEEDS PAINTING, mechanically A1, $1,000. 385-7366.

1970 MAZDA, GOOD CONDITION, tested, $900. 382-7070.

'60 VOLKS. BST REASONABLE offer. Must sell this week. 595-8791.

1972 CRICKET 4-DOOR SEDAN, must sell, $975 firm. 477-8307.

'69 MUSTANG COUPE, 302, AUtomatic, new tires, $1600. 478-7256.

1972 MAVERICK, GOOD CONDItion, tested, 478-4374.

'66 VALIANT, 2-DOOR HARDTOP, many extras, $1000 firm, 592-2586.

1969 AUSTIN AMERICA 1300 AUtomatic, $1,000 miles. 382-7618.

1974 AUDI FOX, $5,200. 592-0597.

1966 VALIANT, CUSTOM 200, AS is, $100, 385-4220.

68 BUICK SKYLARK, GS 350, good shape, high mileage. 478-6786.

CLEAN '67 MERC. 9-PASSENGER wagon, $575. Phone 592-7757.

150 CARS FOR SALE

GEM MOTORS MOTORS
Is SPRINGING For BLOOMING GOOD DEALS

Under New MANAGEMENT

75 DODGE MONACO Royale Brougham, 2 Dr., V8, auto, P.S., P.B., P.W., stereo, air, split seats, luxury. $5495

75 FIAT SPIDER 124 convertible, 5 spd., radio, radials. One owner $5995

74 VALIANT DUSTER, 2-dr. Ht., 6 cyl., auto, P.S., radio, bucket seats, vinyl roof. Clean and economical $3595

74 MGB Convertible, maroon on black. Low mileage. Summer fun. $4195

74 PLYMOUTH SATELLITE Sebring Plus, 360, V8 auto, P.S., P.B., radials, sun roof $4695

74 ASTRE 2 dr., 4 cyl., 4 spd., striping. Clean and economical. $2495

73 CHEV Belair, 4 dr., V-8, auto., P.S., P.B., radio. Family unit. $2395

73 VEGA Wagon, 6 cyl., auto. Low mileage, radio. Clean. $2695

73 VOLVO 1445 — 4 spd., clean $3995

72 CHEV. KINGSWOOD 4-dr. wagon, 6-passenger, V-8, auto, P.S., P.B., roof rack, new paint $2895

72 CHEV. CPARICE 2-dr. Ht., equipped. Clean $2495

71 PONTIAC 2-dr. Ht., 6-cyl. auto. P.S., P.B., Power Seat, new paint $2195

71 PONTIAC GTO 2 dr., 400 V8 auto, P.S., P.B., radio, console, sharp $3295

71 FORD LTD, Wagon. Equipped, clean $2895

70 SUNBEAM 4-dr., economy plus $1395

70 MAZDA 2-dr., 4 cyl., 4-speed. New motor $1395

70 VALIANT Duster, V8, auto, radio, clean and sharp. $3395

67 CORONET 289 high performance, new motor, rocket cam, Edelbrock manifold, new mags and tires, auto, radio $2395

TRUCKS
74 FORD ½ ton, V-8 auto, step side box. Heavy duty $2895

73 FORD RANCHERO GT 429 auto., P.S., P.B., stereo, air $3895

73 DODGE ½ ton V-8, 4-speed, heavy duty. Clean $3595

69 FORD Econoline Van, 6 cyl Std. New paint $2395

68 JEEP COMMANDER 2 tops, 6 cyl., 3 speed. Clean $2295

67 CHEV ½ ton, 6 cyl., 3 spd., canopy, clean, heavy duty $1795

64 CHEV. ½ ton, 6 cyl. 3-spd. $695

BEFORE YOU BUY GIVE US A TRY
Trades Accepted
Gem Motor Sales Ltd.
480 Esquimalt Rd.
382-7195
D-0058A

SUMMER'S HERE, '72 COUGAR XR7 convertible, all power, low mileage, 351 V8. 382-9348 after 5:30.

I HAVE A CLEAN ECONOMICAL '66 Falcon wagon that I must sell this weekend, asking $900 or offers. 478-9939.

1970 PLYMOUTH FURY III, AUtomatic, power steering, power brakes, 4 new tires. Must sell. $1550 or best offer. 592-1182.

1970 TOYOTA COROLLA. EXcellent condition, BCAA tested. Must sell. 477-3314 or 386-7683, Owen.

69 CAMARO SS
New paint, Cragar mags, extras, excellent condition throughout. 477-1386.

'66 MINI STATION WAGON, good conditios, $525. 478-2886, 9 a.m. till midnight.

BUICK SPECIAL, 1955 RUNS well, just tested, ring Chris. 598-1221.

'69 SUNBEAM IM-, 31,000 MILES, can be seen at 66 Station Cadboro Bay or owner 477-5827, $850.

64½ FORD FAIRLANE, EXcellent body, needs engine work. Don, 384-0201.

'71 VALIANT DUSTER, 6 CYLINder, good condition, sell for $1900. 384-0722 5 p.m.-7 p.m.

'73 CUTLASS S, EXCELLENT condition, power steering, power brakes. $3695. Offers. 382-0198.

1958 ZEPHYR STATION WAGON, clip tested, $200 or best offer. 592-9404.

RAMBLER 6 AUTOMATIC, 1065, good condition, reclining seats. Best offer. 385-4805.

1975 CELICA ST., EXCELLENT condition, 4 speed, only 5,500 miles, $4,900 or offers. 478-8882.

'70 MAVERICK, CLEAN, LOW mileage, good running, economical car. $1,375. 479-7429.

1974 DASHER, 4-SPEED, 2-DOOR, 21,000 miles, radial tires, $4200. 383-6854.

1972 COUGAR, V8, POWER steering, power brakes, automatic, $2350. 478-9901.

1973 FIAT 124 SPECIAL, 4-DOOR, very good condition. $3150. Call Stephen at noon, 595-4135.

1965 TWO-DOOR DA TOYOTA Belair, $250 or best offer. 477-4441, after 4.

1—RED 1968 ENVOY EPIC, GOOD running order, standard. Must sell. 595-7137, after 6.

MECHANICS SPECIAL
62 Austin wagon runs but needs work. 383-5471, after 6.

'70 DODGE SWINGER WITH slant 6, 3-speed stick, newly painted. Asking $1,700. 385-4238.

68 AUSTIN MINI, 850, CUSTOM ribbon paint job. Best offer. 479-7374.

68 CHEV. CAPRICE, ONE owner, low mileage, best offer. 477-5325.

'66 LINCOLN CONTINENTAL, excellent condition, practically new tires, battery. 592-7895.

'57 CHEV V-8 STANDARD, 80,000 original miles. Excellent condition. Offers. 479-1546.

1973 MAVERICK, 6-CYL. AUTO., very low mileage, one owner. Phone 746-7049.

1961 CHRYSLER AUTOMATIC power steering, power brakes, $250 or best offer. 652-2542.

1960 VAUXHALL. $200. 478-0059. 478-8528.

'65 PLYMOUTH V8 HARDTOP, good condition. $185. 592-4938.

1972 OLDS TORNADO, $3000 OR best offer. 383-9240.

'64 CHEVY II 4 DOOR, $175, 592-7047, evenings.

1977 DATSUN 1600, 510 2-DOOR, standard, $1,290. 384-4078.

63 VALIANT 4-DOOR, AUTOMATIC, radio, $395. 477-0648.

150 CARS FOR SALE

Garden City Auto Sales LTD.

WE REALLY Come Through for YOU!

75 Ventura H.B.
74 Dart 6 cyl., Auto
74 Cuda 318 Auto
73 Malibu Auto
73 Valiant Auto
73 Scamp Auto
73 Cutlass Auto
72 Malibu Auto
69 Cougar Conv't
68 Corvette
61 Corvette Auto

75 GMC Sierra ¾
75 Ford ¾ Auto Super Cab
75 Ford ¾ Auto
74 Ford ¾ XLT
74 Sprint 4-sp.
73 Ford ½ Auto
73 Landcruiser 4x4
70 IHC ½ 4x4

No Reasonable Offer Refused
HAVE THE UNITS CHECKED BY OUR SERVICE DEPT. at Our Expense
2978 Douglas
382-9111
DLD-3790

Wille Motors
NEW 1976 GOLDEN 'EARS'
MINI VAN CONVERSION
Raised roof, sink, stove, ice box, six cylinder economy, sleeps two, priced to suit the budget conscious buyer.
ONLY $8,500
TRADES ACCEPTED

75 TOYOTA Corolla $2895
74 COUGAR XR-7 $4595
71 TORINO Station Wagon $1995
71 CHEVELLE Station Wagon $2395

MORE TO CHOOSE FROM
OPEN 9 A.M. to 8 P.M. DAILY
WILLE MOTORS LTD.
Dir. D-13-645
3240 Douglas at Cloverdale 382-2313

1974 RAMCHARGER 4X4, 360 V-8, automatic, power equipped, 17,000 miles. 1972 Sebring, 2-door hardtop, vinyl roof, 318, automatic, power equipped, new steel radials, original lady owner. Both in excellent condition. 386-0007.

1973 SATELLITE CUSTOM STAtion wagon, 31,000 miles. Power brakes, power steering, auto., radio. $3,250 or nearest offer. Deliver Victoria, mid May. Robinson, Box 592, Gold River, 283-2470 evenings.

'68 CAMARO SS 396, 350 HP, 3 speed Turbo, power disc brakes, radials, factory instrumentation, AM-FM radio, stock, many extras, very clean, $2800, 478-0264 after 4 p.m.

'65 METEOR 4-DOOR SEDAN, power brakes and steering. Automatic circuit transmission. Nearly new tires and exhaust system. Asking $350. 382-4179.

71 DART 318, POWER STEERing, power brakes, automatic, radio, new transmission, universal, shift kit, excellent condition, $2375 or best offer. 478-5421 after 5.

71 FIAT 128, 2 DOOR SEDAN, new radials, clutch (receipts), am-fm radio, 42,000 miles, excellent miles per gallon, $1400. Phone 112-537-2677.

'71 TOYOTA COROLLA SEDAN, 4-speed, good radials, snow tires with rims, rear window defroster, radio, mechanically sound, economical to operate, $1595. 652-2990.

73 OLDS CUTLAS, 2 DOOR hardtop, 350 automatic, power steering, power brakes, asking $3095. 656-5502 days, 656-3261 nights. Ask for Maurice.

'66 NOVA
2-door hardtop, V-8, 4 speed, extras. Excellent. 479-9131, 4-7 p.m.

1974 COMET 250 DELUXE, brown, dark brown vinyl roof, automatic, power steering, disc brakes, radio, radials, showroom condition. $4,000 firm. 656-2197.

1968 PLYMOUTH BELVEDERE, rebuilt motor and transmission. New paint. Needs brake job, and windshield. Will sacrifice or swap for what ever. 479-8106.

'72 PINTO 3-DOOR RUNABOUT, 2,000 c.c. engine, 4-speed transmission. Low mileage. Many extras. Asking around $2200. 384-8949. 383-5848.

65 CHEVELLE MALIBU, 283, 4-door. Good running condition, soe rust. Asking $375 or offers. Call between 8 a.m.-11 a.m. or 4 p.m.-5 p.m. 385-7957.

1970 EPIC GT, 2,000 CC ENGINE 4-speed, new brakes, new master cylinder, tires. Tested 'til April '77. Asking $950. 477-8879, after 5 p.m.

75 DODGE CRESTWOOD WAGON, automatic, power brakes, power steering, very low mileage, reasonable. 386-8001.

SACRIFICE. 1974 MERCURY Bobcat, 2-door, standard trans, radio, new radials, bucket seats, good condition. 652-5538.

'74 TOYOTA CORONA STATION wagon, 4-speed, 21,000 miles. $3200. 383-4075.

'56 FORD F100, 350 OLDS A.T., Mags, side pipes, asking $2400. 598-1486.

'69 DODGE DART V8 AUTOMATic, 40,000 miles, excellent condition. 479-3627.

1970 VALIANT DUSTER, 340, V-8, vinyl top, excellent condition. A steal at $2,200. 658-8222.

1967 PONTIAC GTO, 2-DOOR hardtop with extras, $1,700. 656-6203.

'75 FIAT 2-DOOR, STANDARD shift, radio, well below replacement cost. 385-6059.

'74 VEGA HATCHBACK, LOW mileage, clean condition, open to reasonable offers. 477-3636.

MUST SELL '70 COUGAR XR 7, 351, automatic, $2400 firm. 685-8417.

1972 OLDS DELTA ROYALE, 28,000 miles, one owner, immaculate. $3,995 firm. 592-2189.

ONE OWNER 1973 PINTO Wagon, 23,000 miles, $2,300. 383-8607.

1969 CHEVELLE MALIBU, 2-door hardtop, 307 automatic, mint condition. 384-9933.

'71 VOLVO 1425, NEW RADIAL tires, just tested, best offer. 658-5056.

72 FIAT 850 RACER, HARDTOP, good condition, low mileage. 592-0544.

150 CARS FOR SALE

ENSIGN CHRYSLER PLYMOUTH

ENSIGN'S SALE

CARS CHECKED BY CAR CLINIC DIAGNOSTIC CENTRE.

GOVERNMENT INSPECTED

2-YR. WRITTEN WARRANTY

100 PER CENT BANK FINANCING O.A.C.

Huge Selection
67 Valiant Sedan
67 Ford Falcon
67 Rambler 440
67 Chrysler Newport
68 Pontiac S. W.
68 AMC Ambassador
68 Dodge Dart
68 V.W. Beetle
68 Fiat 128
69 Plymouth Fury
69 Meteor Rideau
69 Volvo 144 S
70 Ford Fairlane S.W.
70 Chrysler New Yorker
70 Ford Maverick
70 AMC Hornet
71 Volkswagen 411
71 Dodge Demon
71 Buick Opel G.T.
71 Plymouth Satellite
71 Plymouth Fury S.W.
71 Plymouth Fury II
72 Firenza
72 Datsun 510 S.W.
72 Mazda 616
72 Datsun 240Z
72 Mercury Montego
73 Datsun 1200
73 Pontiac Astre S.W.
73 Ford Maverick
73 Fiat 128 S.W.
73 Datsun 610
73 Plymouth Regent S.W.
73 Chrysler Newport
74 Toyota Corona
74 Plymouth Fury II
74 Plymouth Satellite
74 Datsun 610
74 Plymouth Valiant
74 Pontiac Astre
74 Volkswagen Beetle
74 Plymouth Satellite Sebring
74 Volkswagen Audi
74 Mazda RX4
74 Volkswagen Bug
74 AMC Matador
74 Plymouth Fury III
74 Pontiac Astre Hatchback
75 Ford Ltd
75 Valiant Duster
75 Honda Civic
75 AMC Pacer
75 Fury Custom
75 Gran Fury
75 Plymouth Fury Sport

PLUS MANY MANY MORE

ENSIGN
Chrysler-Plymouth Ltd.
DOWNTOWN
YATES at COOK
Dealer Licence number D-495A
386-2411
Open Weekdays Till 9:00

1966 CHEVELLE MALIBU, 2-door hardtop, V-8 automatic, clean, $1150. 477-6162 after 6 p.m.

1974 TOYOTA SR-5, LOW MILEage, radials, perfect shape. 384-8470.

VOLVO 122S, 1967, REBUILT ENgine, needs body work. $900. Call Steve 382-0210, after 5 p.m.

'72 VW SUPER BEETLE MICHElins, radio, tape, $2,300. Phone 386-0982.

'73 CHEV IMPALA, 2-DOOR hardtop, new front end and tires, radio, $2600. 478-0158.

'69 V.W. BEETLE, GAS HEATER, radio, tow bar, good condition. $1200. 386-6969.

61 VW BUG, TESTED, $400 479-3450

MECHANICS' SPECIAL, '59 VW, clutch job needed. Offers. 384-2516.

1973 TOYOTA 1200, GOOD CONDItion. Phone 748-1065.

'74 VW CUSTOM BEETLE, MUST sell, best offer. Evenings. 382-7926.

1971 DODGE COLT, 2-DOOR hardtop, standard. $1,600. 598-4371.

1957. HILLMAN, NO INSURANCE, runs, $50 or best offer. 383-9796.

150 CARS FOR SALE

THREE POINT MOTORS
Mercedes-Benz
DATSUN

76 VW RABBIT
Only 200 miles, red 2-door, radio $4,695
75 BMW 530
Only 6,000 miles, metallic blue, sun roof, automatic, radio, stereo tape $11,595
75 TOYOTA
Corona hardtop, automatic, radials, radio, 5,500 miles $4,795
75 FIAT 128 L
Only 4,000 miles on this sporty red coupe $3,895
74 AUDI 100 LS
Green, 2-door, automatic, power steering, radio $5395
74 OLDS OMEGA
Hatchback, automatic, power steering, radio, 22,500 miles $4,295
74 PINTO
Runabout, automatic, vinyl roof, radio, 23,000 miles $3,595
74 PICKUP
Toyota Hilux, 20,000 miles, truck mirrors, radio $3,595
74 VEGA
Automatic, radio, 21,000 miles $3,295
74 DATSUN B 210
Vinyl roof, radio, 23,000 miles $3,195
74 ASTRE
Automatic, radio, 19000 miles $3195,
73 FORD
Red Torino hardtop, black vinyl roof, automatic, power steering, radio, 38,000 miles $3,495
73 TOYOTA
Corona hardtop, only 16,500 miles $3,295
73 PICKUP
Toyota Hilux, truck mirrors, heavy duty bumper 33,000 miles $2,895
73 TOYOTA
Corona 4-door radio $2,795
73 TOYOTA
Corolla 1600 2-door, radio, 24,000 miles $2,595
73 MAZDA
Sporty white coupe, 32,000 miles $2495
72 VW 411
Roomy sedan, sunroof, radio, radials, 34,000 miles $3,295
72 PEUGEOT 504
Sunroof, automatic and radio $3,295
72 DATSUN 1200
Blue automatic $2,295
72 MAZDA 616
4-door sedan, radio $2,295
72 CORTINA L
2-door, radials, only 27000 miles $2,295
72 DATSUN 510
Two-door $1,995
71 DATSUN 510
Four-door $1,795
70 DATSUN 510
Automatic $1,995
70 REBEL
SST hardtop, automatic, radio $1,995
70 MAZDA 1500
4-door, radio $1,795
70 TOYOTA
Corolla, automatic $1,695
68 TOYOTA 1200
Only 43,000 miles $1,295

OPEN TILL 9 P.M.
2620 GOVERNMENT at HILLSIDE
385-6737
Dealer Licence D-00740 A

LOOKING GOOD!!!!
71 Mach 1-351 Cleveland automatic, track action 50's, mags, tape-radio, clean paint, offers: Phone Lee at 386-0241 after 5 p.m.

1954 FORD, FLATHEAD, V-8, running gear in excellent condition. Body good, but needs some work. Offers. Phone 384-0417 after 5 p.m.

1970 ROVER TC 2000, EXcellent condition throughout, ZX Michelin Radials, power disc brakes, black leather interior. Offers. 477-6638.

ANOTHER BABY OUT GROWN 9 passenger '67 LTD wagon, mechanic owned, A-1 condition. Must sell fast, first decent offer takes. Will consider installment. 592-0080.

MUST SELL BY MONDAY—'70 Mazda wagon 4-door; 4-speed, roof rack. Reasonable condition. Closest offer to $900 takes it. 592-7734.

61 A.H. BUG-EYE SPRITE, CONvertible, excellent all around condition but needs paint job. Offers. 642-5845, 479-1010.

64 V.W. CUSTOM, FIBERGLASS fenders, wide tires and Holley carb. Offers on $900. 384-1827 between noon-4 p.m.

'69 VAUXHALL 4 DOOR STANdard 36,000 miles, good condition excellent mileage. Best offer to $900. 479-3917.

EXCEPTIONAL VALUE: VEGA Hatchback '71, 38,500 miles, CAA report, $1500. Phone 477-4332 after 6 p.m. and weekend.

1971 TOYOTA COROLLA, 1600 coupe, New engine and clutch, only 8,000 miles, $1795. 478-8296.

1974 MAVERICK GRABBER, V-8 automatic, mags, steel Radials, excellent condition. $3,500. 386-0659.

EL CAMINO
'72 350 automatic, air-shocks, mags and new tires, $3,000. 656-3659.

1964 CHEVELLE 2-DOOR SEDAN, 6 cylinder, automatic, $375 652-5516.

'71 PINTO 34,000 MILES, NEW clutch and Radial tires. Excellent condition. $1,800. 652-1345.

MUST SELL — 1971 DATSUN 1200 fastback sunroof, radials, $1695. 384-6445 or 595-2332.

1974 VEGA AUTOMATIC, RADIO, 10,000 miles, excellent condition. 652-5787.

'67 BEAUMONT, 283, 4-SPEED, 2-door hardtop, immaculate, $2500. 595-2073.

63 PONTIAC 4 DOOR SEDAN, 283, V-8, automatic, radio, good condition, $695. 382-9451.

'72 MONTEGO MX BROUGHAM, loaded, all power, factory air, one owner, well-maintained. 477-1645.

1964 DODGE 2-DOOR HARDTOP. Very clean, reliable, new paint, radio, tested. Asking $750. 592-3679.

150 CARS FOR SALE

Brian Holley MOTORS LTD.
FIAT VOLVO LANCIA

COME
OUR BEST SELECTION EVER OF USED FIATS, ALL BCAA tested and fully re-conditioned.

MORE FIATS TO FLY

75 FIAT 131 auto. (Just traded in on a Lancia) Met. blue, Blaupunkt AM-FM, just over 3000 $5195

75 128 2-DOOR WAGON, Virtually as new, only 2700 miles (traded back on an X1-9!) Pipin Red with Beige roof, Q.I. lights, side moulding and wheel trims. $4195

74 128 4-DR., Bright yellow with black interior, AM-FM radio, only 17,000 miles, a very attractive little car. $3395

74 128 2-DR. Popular red with Oatmeal interior, side moulding, fully serviced, one local owner. $3195

74 128 SL Sport coupe, Positano yellow with black interior, sporty exhaust. Well priced at $3495

73 128 4-DR. Delightful dark blue with tan interior, radio and side moulding $2995

73 124 Station wagon. A rare but popular example in Avocado green, 4-speed, AM radio, one owner, sold new by Brian Holley. A very clean car. $3195

71 124 Sport Coupe 5-speed. Radio and almost new Michelins, deep burgundy with black interior. Lots of performance. $3395

B.C.A.A. Inspected Used Cars
See the mobile unit on our lot on Saturdays.

SERVICE - PARTS
8 A.M. - 9:30 P.M.
MON thru' SAT.

Brian Holley Central
2 Blocks North of Mayfair Mall on Douglas
384-1161 Dealer Lic. 00903A

Strait
MID SIZE
68 OLDS CUTLASS SUPREME — Small V-8. Power steering and brakes, radio. Esso Clinic tested, new rubber, a nice car. Carries our 6 mo. warranty. $1995

SMALL SIZE
69 MAZDA 1500 Sedan. Very clean, tested, only 55,000 miles, economy plus. Carries 6-month warranty. $1295

CHEAP SIZE
70 PLYMOUTH Fury III $1395
69 CHEVROLET, P.S., P.B. $ 950
68 CHRYSLER, 1 owner $1095
68 GALAXIE, P.S., P.B. $ 840
67 CHEV. Van, automatic $1295
66 Plymouth Belevedere $ 850
66 PARISIENNE $ 545
66 DATSUN Stn. Wgn. $ 425
65 PARISIENNE Cust. Sport $ 639

ALL OFFERS CONSIDERED
1513 QUADRA at PANDORA
384-8191 DL0041A

J. C. MOTORS
75 MONTE CARLO $5495
73 MAZDA ROTARY $2395
71 VEGA Hatchback $1795
70 T-BIRD Landau sedan $2995
70 PONTIAC sedan $1495
69 FAIRLANE GT V-8, auto $1695
69 RIVIERA Loaded $2995
69 BUICK Skylark $1895
68 CHEVELLE Wgn, 6 auto $1795
68 FORD sedan V-8, auto $1595
68 DODGE HT, V-8 auto $1495
68 SATELLITE $1295
67 PLYMOUTH Belvedere sedan $ 895
67 FIREBIRD V-8 auto $2295
67 COUGAR V-8, auto $1995
66 OLDS Cutlas V-8 auto $ 995
66 CADILLAC Fleetwood $1995

J. C. MOTORS LTD. D-00115A
837 YATES ST. 384-0921

ART'S CAR SALES
310 BAY ST.
383-8302 382-5402 385-5208
LARGE SELECTION OF USED CARS AT THE LOWEST PRICES IN TOWN.
No Reasonable offers refused.
D-00286

MUST SELL
71 Ltd. station wagon, 9-passenger, power steering, power brakes, power rear window, excellent condition, equipped for trailer towing. $3295 or offers. 388-9626.

'65 OLDSMOBILE HARDTOP convertible, automatic transmission. Clean and running, well. Newly tested. Asking $750. Try you offer. Call 598-5287 between 7 and 8 a.m.

'75 CONVERTIBLE PONTIAC Grand Ville Brougham, low miles, every possible extra. On show Victoria Saturday, May 1st. For appointment phone 112-922-7145, West Vancouver.

COLLECTORS, '71 CADILLAC Eldorado Convertible, excellent condition, $6,000. Older Cadillacs welcome on trade. Cowichan Datsun Ltd. RR. No. 3 Trans-Canada Highway, 112-746-4448. DL 11078.

'66 AUSTIN, NEW ENGINE AND transmission, cheap reliable transportation. 595-8059 after 6.

150 CARS FOR SALE

YOU CAN EXPECT A Great Deal From . . .

Cornell
CHEV/OLDS
Cadillac
CHEVROLET TRUCKS
Sales/Service 385-5777

OPEN 'TIL 9 P.M.

OVER 76
OK USED CARS To Choose From

CORNELL
CHEV - OLDS LTD.
3050 Douglas — 385-5777
Dealer Licence D-00681A

Parkdale
FIAT
SAAB

75 Fiat 124
75 Fiat 128 2 Dr.
75 Saab 99
74 Fiat 128 Coupe
73 Fiat 128 2 dr.
72 VW camper
72 Fiat 124 4 dr.
71 Austin America
70 Datsun 510
70 Vauxhall Victor
69 Toyota Corona
69 Toyota Sprinter
68 Toyota wagon
67 VW Beetle
64 Morris 1100

100% BANK FINANCING @ 12.75% O.A.C.
ALL CARS GOVERNMENT INSPECTED
OPEN 9 a.m. - 6 p.m.
LATE SHOPPING? Open Mon., 9-9
PARKDALE MOTORS LTD.
2151 BLANSHARD
By Memorial Arena
386-2277 D.L. 13683

SELECT MOTORS
382-8321 950 YATES 384-1322

HAVE BOUGHT VAN, WILL SACrifice 1972 Fiat 128, well maintained. Low mileage. All round good car. 384-5565.

1975 CHARGER
Low mileage, Power steering, AM-FM Radio. Asking $4800 or best offer. 384-0609.

1969 CORTIN

154 TRUCKS, BUSES and VANS

McCALLUM DATSUN VOLVO

McCallum Motors Ltd.
DOWNTOWN

SPRING IS TRUCK TIME AT McCALLUM'S

WE HAVE LOTS OF NEW DATSUN TRUCKS FOR IMMEDIATE DELIVERY

Short and Long Boxes
Deluxe Cabs
From $3,995
OR
SELECT FROM VICTORIA'S LARGEST STOCK OF USED IMPORT TRUCKS
DOWNTOWN

1101 YATES AT COOK
382-6122 Dir. Lic. 00850A

74 DATSUN PU
74 TOYOTA LONG BOX PU
73 COURIER PU
72 DATSUN PU

PLUS MORE

COLWOOD
1836 Island Highway
478-1741 Dir. Lic. D-00850A

74 DATSUN PU
73 TOYOTA Long box pu
72 DATSUN PU
73 MAZDA PU

LARGER TRUCKS
74 FORD ¾ Ton
72 GMC ½ ton

AT McCALLUM'S WE LOVE TO LISTEN TO OFFERS

IN STOCK for IMMEDIATE DELIVERY

1—'75 CHEV
one wheel base, light weight, 60 series tilt cab.

1—'75 CHEV
heavy duty 60 series, conventional cab.

1—'76 CHEV
5 series, tilt chassis and cab with air brakes.

FOR PARTICULARS AND SPECIFICATIONS CALL:
ALAN CATT
CORNELL
CHEV-OLDS LTD.
3050 DOUGLAS 385-5777
D-00681A

74 KENWORTH DUMP; 350 CUMMINGS, 13 speeds, 18,000 front end, 44,000 rear end, air conditioning, Nahannie box, Nahannie trailer with locking 5th wheel. Will sell trailer separately. 435-2488.

2 ONLY DATSUN COURIER truck canopies, $175 and $250. Budget Rent A Truck, 3657 Harriet Road, at Trans Canada Hwy.

'74 HILUX PICKUP, LONG BOX with canopy, 21,700 miles, 384-4655 or 652-1579.

'74 FORD ¾ TON 360 FOUR speed, $3900, or closest offer. 479-2117.

GOOD BUY. 1974 J10 JEEP 4X4, quadra-track, automatic, power steering, $4500. 479-5924.

1972 FARGO ½ TON, GOOD CONDITION $2,600 or best offer. Anytime. 384-4264.

1971 GMC WINDOW VAN, POSITRACTION, $3,500 or best offer. 656-5803 after 6.

'69 FORD ECONOLINE, V-8, NEW paint and interior, $2,500. Phone before 8 p.m. 477-5583.

'51 WILLY'S ¾-TON PICKUP, 4x4, 283, spicer trans., just redone. 598-1661.

'67 ECONOLINE VAN, PANELLED and insulated, $1,500. 595-2097.

68 BRONCO, 55,000 MILES, V-8, complete with winch, loaded. 658-1144.

1973 FORD ½-TON, POWER brakes, auxiliary tank, 4-speed transmission, radio, $2695. 478-2512.

1962 ECONOLINE VAN, TESTED, runs well. Offers. 652-3825 evenings, weekends.

57 INTERNATIONAL 4X4 ONE-ton on duals, dump box, phone after 6. 642-3942.

1971 DODGE VAN, CAMPERIZED. Jim 384-4421 days, 385-6166 evenings.

1973 ¾-TON FORD PICKUP, power brakes, 4-speed transmission, radio, $2695. 478-2512.

64 GMC ½ TON, $800 OR offers. 642-5723 Sooke.

1964 DODGE D-600, FLATDECK, $1500. 743-2830.

69 VW VAN, $1800. 642-4157.

56 CHEV. ½-TON PICKUP, $200. 658-8271.

1973 GMC ¾-TON, $3250 OR BEST offer, will take trade, 382-3409.

'68 FORD PICKUP TRUCK. 384-5948.

1966 FORD, 2-TON, BOX AND hoist, $250. 743-2830.

12' STEEL FLAT DECK, $350. 743-2830.

1967 GMC 2-TON. 382-4418.

'70 VW VAN, CAMPERIZED. Good condition, $2250. 592-4938.

154 TRUCKS, BUSES and VANS

JEEP CITY
COME AND SEE
US AT JUAN DE FUCA RECREATION CENTRE
LOOK FOR
THESE TERRIFIC BUYS

75 26 ft. Citation Motor Home	$22,833
75 25 ft. Citation Motor Home	$23,995
76 19 ft. Corsair Mini Home	$16,333
76 Jeep Honcho	$ 8,729
76 Jeep Cherokee "S"	$ 9,237
76 Jeep CJ7	$ 7,267
76 Jeep CJ5 Renegade	$ 7,682
76 Jeep ¾-ton	$ 8,881
74 Ford and New Camper	$ 7,695
74 GMC Van Conversion	$ 8,495
72 Dodge Van Conversion	$ 5,795
71 VW Westphalia	$ 4,195

REMEMBER AT LEISURAMA WE WILL MAKE DEALS DEALS DEALS

Reg Midgley's
JEEP CITY
3342 OAK ST.
Near Town and Country Shopping Centre
386-7571 Dir. Lic. 00247B

ARTS CAR SALES
310 BAY ST.
LARGE SELECTION OF USED TRUCKS AND VANS AT LOWEST PRICES IN TOWN.
No Reasonable offers refused.
D-00286

LOW MILEAGE
1967 Merc. ½-ton, heavy duty suspension, split rim, 352 cu. in., V-8 automatic, radio, new tires and brakes, motor just re-built, absolutely no rust. $2000. 478-7038 after 4:30 p.m.

4X4 1972 CHEV CHEYENNE shortbox, loaded and in excellent condition. $4,200. With 8 ft. 1975 Thunderbird camper, including three-way fridge, heater, radio, stove and oven. A steal at $6,000. 478-2871, 478-4080.

1976 G.M.C. ¾ TON SIERRA. 2200 miles, will accept good trades. 478-3426, after 6 p.m. 658-5685. Also 1973 ½ ton automatic, Chev. Low mileage, positraction, in mint condition. 478-3426, after 6 p.m. 658-5685.

72 FORD HEAVY DUTY ½-TON sports custom, low mileage, immaculate shape, power steering, automatic, 380 cu. in., stereo tape deck, $2795, 478-9346 after 5, anytime weekends.

MUST SELL '74 SCOUT 2 LOW mileage radials set of snows air conditioning, dual exhaust, stereo, A-1 condition, $3,975 full price. Phone 387-6387 days, Mr. Yeomans

1972 ¾ GMC VAN, SHORT BOX, 350 automatic, power brakes, custom interior, FM-AM 8-track stereo. $4,900. Phone after 4:30. 385-9847.

1964 FORD WINDOW VAN, PANELLED, body good condition. New brakes, new clutch. Engine needs work. $1,600 or offers. 384-2437 or 656-5431.

1974 TOYOTA LONG BOX HILUX, excellent condition, less than 8,000 miles. Still on warranty. $3,800 or offers. 592-6564 after 6 p.m. weekdays or after 10 a.m. weekends

'75 FORD ¾, 250, V-8, AUTO, P.S., P.B., radio, split rims, rear step bumper. Ready for your camper. $4295. Munro Motors D11100. 748-8760.

1969 FORD ¾-TON RANGER camper special, automatic, power steering, power brakes, 390 V-8, excellent condition, many extras, $2650 or offers. 477-4813.

1972 DATSUN ½-TON 1600 CC pickup with Okanagan canopy, excellent condition, great gas mileage, phone Robert after 5 p.m., 477-1258.

'65 ECONOLINE H.D. PANELling, shag, new mags and tires. Asking $2,000 will consider trade-Ins. 478-2503 or 386-2158 ask for Rick.

'67 ½ TON MERC. NEW FACtory motor, shocks, brakes, tires and rebuilt transmission. $1750. Phone Duncan 748-9430.

1970 VOLKSWAGEN WINDOW van. Very clean, excellent running condition. Phone after 4 p.m., offers, 479-8514.

'69 FARGO PICKUP, 16" wheels, 1-ton overload springs, 318 motor, 4-speed. Good shape. 479-4602.

$2700, 1974 DODGE TRADESMAN van, Budget Rent A Truck, 3657 Harriet Road, at Trans Canada Hwy.

MUST SELL. '73 FORD ¾-TON 4x4. Heavy duty, winch and extras. Good condition. $3000. 478-9138 after 5:30.

LEN BARKLEY INTERNATIONAL LTD.
New and Used Trucks
517 Herald Street 388-5508

PURCHASE OF HOUSE FORCES me to sell, immaculate condition '76 Toyota Land Cruiser, 3,000 miles, 384-6877 after 4:30 p.m. Best and most fairest offer.

75 VW, 15-SEATER BUS, SUN roof, still under warranty, new condition, used 6 months. Sacrifice $5885. 595-0931.

'67 FORD HALF-TON, CAMPERS special. Excellent condition. Asking $2,100. Details phone 595-5633 after 4:30.

1973 FORD HEAVY-DUTY ½-TON. Excellent condition. Factory canopy. $3500 firm. Phone 592-1890, 5-9 p.m.

57 CHEV ½-TON PICKUP, 4 speed, 6 cylinder, mags, wide boots, paint, asking $1350. View 2494 Central Avenue anytime.

USED TRUCKS
Half-ton pickups to tandems
GEORGE ENG TRUCK SALES
2810A Rock Bay Ave. 385-3054

'68 CHEV. ¾-TON PICKUP. IN excellent condition, automatic V8 and set up for camper, asking $2570. 384-9235.

1950 3-TON FORD DUMP TRUCK. Good engine and good hydraulic and good box. 652-1534.

1972 VOLKSWAGEN VAN, CARpet throughout, very economical. $2500. 478-6982.

68 JEEP ¾-TON, 4X4, 327 WITH 4-speed standard, runs good, body fair, $2,200 or best offer. 642-3948.

1973 DATSUN 1600 PICKUP, NEW paint, new brakes, approx. 39,000 miles. $2695. 478-5404.

1973 TOYOTA LANDCRUISER, excellent condition, 40,000 miles. 598-3654.

73 VEGA DELIVERY VAN. Offers to $900. Can be seen at Pizza Pieman, 858 Esquimalt Rd.

MUST SELL BY WEEKEND. 1950 Ford ½-ton, best offer taken. 642-3668.

72 TOYOTA HILUX AND CANopy, good condition, $2700 or best offer. 479-8017.

73 FORD COURIER PICKUP, 4 cylinder, 38,000 miles, good condition, $2000 or best offer. 477-2522.

72 FORD F250, 4X4, NEW PAINT, excellent condition, $4400 or offers. 245-2058 after 5.

63 MERCURY, ½-TON PICKUP, rebuilt motor, $375. Needs some transmission work. 386-0678.

1972 SCOUT II, 4-WHEEL DRIVE, excellent conditiono throughout. Moving, best offer. 598-4429.

64 FORD ½-TON PICKUP, V-8, custom cab, recent major tune-up and brakes $950. 384-8322, 7:30-5:30.

73 DODGE ½-TON, SLANT 6, standard transmission, 30" factory made canopy, $3300. 478-3508.

73 TOYOTA HILUX, OFFERS TO $2,200, phone evenings, Doug 595-2491.

74 FORD SUPER VAN, CAMperized, 31,000 miles, 63 Chevy parts. 385-0982, after 6 p.m.

1966 JEEP, WAGONEER, 4X4, V-8, P.S., P.B., at., $2000 or best offer. 598-7507.

67 FORD FLATDECK ¾-TON, good running condition, must sell. $800 or best offer. 477-8990.

1973 CHEV. 1-TON, LONG WHEEL base van, 292 engine, 3-speed transmission, $2100. 652-3306.

'64 ½ TON FORD PICKUP, 3 speed, good tires, runs well, not tested, asking $750. 478-8607.

'65 HAYES CLIPPER, C.O.E., 318 GM Diesel, 5 and 4 transmission. 478-3865.

1974 TOYOTA LONGBOX WITH canopy, standard, $2950. 598-4371.

1959 THAMES VAN IN GOOD running order. 592-9596.

154 TRUCKS, BUSES and VANS

ENSIGN
Dodge TRUCKS
AND RECREATION VEHICLE CENTRE

QUADRA AT CALEDONIA

QUALITY USED TRUCKS
No Down Payment
100 per cent Bank Finance O.A.C.

'76 DODGE ¾ TON Club Cab, Power Wagon, 4 sp., V8, power steering, radio.

'75 DODGE ¾ TON Pick-Up Power Wagon, V8, auto., power steering, radio.

'75 DODGE ½ TON Pick-Up, V8, auto.

'74 DATSUN Pick-Up, 4 cyl., 4 sp. trans.

'74 TOYOTA Pick-Up with camperette, 4 cyl., 4 sp. trans.

'74 TOYOTA Pick-Up, 4 cyl., 4 sp. trans.

'74 FORD ¾ TON Pick-up with dump body, ideal for landscapers, etc.

'73 DATSUN Pick-Up, 4 cyl., 4 sp. trans.

'73 DATSUN Pick-Up, canopy, 4 cyl., 4 sp. trans.

'73 DODGE VAN Camperized, 6 cyl., 3 sp. std. trans.

'71 DODGE ¾ TON Pick-Up, canopy, V8, auto., power steering, radio.

SEE THE TRUCK SPECIALISTS AT
ENSIGN
DODGE TRUCK CENTRE
QUADRA at CALEDONIA
386-2411
Ask for Truck Sales
Dealer Licence Number D-495B

1974 GMC SIERRA GRANDE ¾ ton, 350 cubic inch 4-speed camper special. Many options. 477-4458.

'72 DODGE WINDOW VAN, PARtially camperized, best offer over $3000. 479-1238.

1971 INTERNATIONAL TRAVELall 4x4, 345, power steering, power brakes, $3,800. 598-7703 after 5 p.m.

'71 VOLKSWAGEN WINDOW van, good condition, $2,500 firm. 595-6503, 592-6974.

1969 NISSAN PATROL, 4X4, many accessories, $2400 or best offer. 478-3705.

1970 VOLKSWAGEN VAN, LOW mileage, one owner. Phone 598-8137.

'61 INTERNATIONAL MINI school bus, good condition, open to offers. 479-7870.

'71 DODGE ½-TON, CANOPY, V-8, three speed, 51,000 miles, good condition. 478-9708.

1969 CHEV. ¾-TON, READY FOR camper, new rubber, $2275. 1286 Derby, off Maplewood. 386-6620.

1958 VOLKSWAGEN CAMPER. Rebuilt motor. $750. 392-4384.

'65 CJ-5 JEEP, 4X4, V8, $1,900. 385-7366.

72 FORD ¾-TON WITH CANOPY, $2,950. Phone 479-8332 anytime.

'69 DODGE ¾-TON, V8, 4-SPEED, excellent shape. $2300. 479-1945.

1957 VOLKSWAGEN VAN, TESTed, $300 or best offer. 383-0666.

158 TIRES

MICHELIN "X" Radial Tires
All Sizes Available AT
D & D TIRE
1620 Blanshard
382-7283

2 — 155X10 ET UNILUG MAGS, L-60 tires, with Chev lugs, $150. 478-4885.

160 PARTS, ACCESSORIES

VEGA ENGINE, 3-SPEED transmission, rear end. 385-2347, phone after 3.

FOR SALE
Ford 289 cu. in. complete, runs, 60,000 miles. 478-0694.

PARTS FOR '60 FRONTENAC, '62 Falcon, 1169 Lyall. 384-0886.

WANTED: Bench seat for van, single or double. 598-3073.

340 CU. IN. MOTOR WITH trans., for sale. 385-0792.

'65 VOLVO 1225 PARTS OR whole. 478-9183.

WANTED: DRIVER'S DOOR FOR 68 Fargo ½-ton. 642-4157.

FOR SALE 1961 CADILLAC FOR parts. 479-7088.

WANTED 65 NOVA FRONT END and 10-bolt posi unit. 478-7498.

'66 VOLVO 122 S, NEW ENGINE, many extras. 477-9329.

160 PARTS, ACCESSORIES

"JUST ARRIVED"
Monaco 15x8 Painted Steel Spoke Wheels for Jeep. Only $54.95 ea.

Monaco 10x15 All Terrain Tires. Only $89.00 ea.

Good used 11x16 Firestone tires mounted on steel reversed rims. Only $39.95 ea.

We also carry a full line of genuine JEEP accessories and parts.

REG MIDGLEY MOTORS LTD., Victoria's Jeep Centre, 736 Cloverdale Ave. 385-8756.

OUR SPECIALTY
FOREIGN CAR REPAIRS
All makes including Renault, Citroen, Peugeot, all sports and performance cars. For a free estimate phone
PIERRE PERRERA
(formerly European Car Centre)
at HONDA CAR CENTRE
909 Yates St. Phone 386-6707

OPEN NOW
Come and see Victoria's largest stock of Hi-performance auto accessories and parts.
Mon.-Fri. 9-9, Sat. till 5
D. G. AUTO
3244 Douglas 382-4012

54 FORD ½-TON. LESS MOTOR ARE YOUR SPRINGS ADEQUATE?
We sell and install DENDOFF Overload and helper springs for all cars and trucks, including import models. Phone 384-0213. LOGAN'S R.V. SERVICE CENTRE, 650 Burnside East, near Douglas.

JEEP 4-CYL. AND V-6 MOTORS. Whitco tops, $250, 6-ply 10x15 all terrain blazer tires, $70 each. 8"x15" spoke wheels, $45 each. Gas cans and carriers, roll bar, $65 each. Parts for most years 1941-1975. 386-6511, 477-1784.

FOR SMALL BLOCK CHEVY, lake wood scatter shield. Isky cam and solid lifters. Shaeffer fly wheels, 202 heads and tired 327 engine. Call between 12-4 p.m., 479-2249.

DATSUN 1600 ENGINE, WITH 4-speed transmission, completely rebuilt. Will sell separately or together. $450. Also '71 Firenza, no motor, good condition otherwise. $300. 478-3679.

PARKDALE MOTORS
FIAT Parts — Accessories and Service
386-2277
FIAT — SAAB

8,000 LB. WARN Reversing and free wheeling winches, $490. Complete with controls, D-13531.
VICTORIA 4-WHEEL DRIVE, 597 Hillside at Rock Bay. 386-6511.

Used Volkswagen Parts
Over 1 acre of VWs being dismantled. Call B.C. Auto Wrecking Ltd. 652-1181.

FREE WHEELING HUBS FOR Any make of 4-wheel Drive
VICTORIA 4-WHEEL DRIVE
597 Hillside at Rock Bay 386-6511
D-13531

C-4 FORD TRANS., REBUILT with B and M second and high gears. Fits 390, 427, 428, $250 firm. New Crane street-strip solid cam for above, $50. 748-2188 anytime.

RADIATOR REPAIRS, FAST TOP quality repairs at Maurice's Auto Body, 427 Bets St., phone 386-3381. Located behind the Burnside Pay and Save Gas Station.

BIG HELPER DUMPER, FITS any half or ¾-ton pickup, includes electric hydraulic pump, Budget Rent A Truck, 3657 Harriet Road, at Trans Canada Hwy.

1969 LAND ROVER, 4 CYL. ENgine, good condition, can be seen running in vehicle. $500 or offers. 748-9978 or 746-5359.

V-8 CUMMINS, 504, 200 H.P., runs good, second one for parts. Both $1,500. 384-4144 Monday - Friday.

WANTED: '63-'65 INTERNAtional Scout for wrecking. Mainly body parts, roof and rear fenders. Call 382-0872. Ask for Gil.

NEW 5-TON CAPACITY DUMP hoist for ¾ to 1-ton truck, complete with electric pump, $525. 388-9079.

59 ZEPHYR, AUTOMATIC, GOOD running order. 58 Zephyr, standard, almost running order, $150 for both or offers. 478-8836.

55 VAUXHALL, NEW TIRES AND battery, all or nothing. $60. 388-9834.

'53-'54 FORD COUNTRY SQUIRE, body parts good, transmission, no motor. 656-3209.

VW PARTS — MOTOR, TRANSmission, and some body parts, for type 1, 2, and 3. 592-6391.

RACER BROWN STX-21 CAM and kit, for 382-440 Chrysler, phone 595-0142 evenings.

ZODIAC MOTOR FOR SALE, EXcellent condition, burns no oil. 478-2568.

'74 TOYOTA LANDCRUISER, 6-cylinder engine and roll bar. Call 386-2908, ask for Dan or Dorothy.

2 U.S. MAGS AND REAR-END for Datsun truck. 478-8207 or 479-1035.

67 DODGE 440 TRANSMISSION; 65 Pontiac 283 2-speed powerglide, offers. 477-6036.

1970 VAUXHALL VIVA, SLANT, 4-cylinder engine. Excellent condition. 478-6226.

289 MOTOR COMPLETE, WITH 68,000 miles. Heads rebuilt. Phone between 5-7. 383-1991.

PROFESSIONALLY NARROWED '68 Ford rear end housing and respinned axle, $75. 656-2405.

'67 CAMERO BACK SEAT, IMmaculate, black-white stripes. Offers. 383-0282.

MARQUETTE ENGINE ANALYSER, 350 GM 194 Heads, offers. 479-8947 after 6 p.m.

1963 RAMBLER STATION wagon, for parts, good '64 196 engine. 578-3573.

COMPLETELY OVERHAULED Vauxhall engine. Fits Viva or Epic. 382-2788.

'68 OR '69 VOLKSWAGEN 1500 cc motor. Some new parts, $250. Unassembled. 658-8261.

TWO NEW 40 D.C.O.E. WEBERS, suitable for Minis. $100 each. 382-9668 after 6 p.m.

VW CREWCAB PARTS FOR sale, 1300 CC. No transmission. 479-5408.

GMC 6-CYL. 292 BLOCK HEAD, for rebuild. $100. 595-5097.

354 HEMIS, $300. 658-8210

HEADERS FOR SALE, $80, after 5. 479-1470.

NEW TOW BAR, NEVER USED. Offers. 384-5777 after 6 p.m.

RESTORING 1947 MERCURY, need grill parts. 656-2942. Fred

162 AUTO REPAIRS, SERVICE and TOWING

DID YOU KNOW?
We now have complete facilities to service and replace automatic transmissions, we specialize in exchange remanufactured automatic transmissions for FORD, GM, CHRYSLER, and AMERICAN MOTORS products.
Check This
1972-1975 COUGARS with 351 eng., 2 bbl. carb., stock No. AT-1421 and TC 264 — remanufactured automatic transmissions installed with exchange torque converter for only $425 plus refundable core deposit.
FOR FREE ESTIMATES CALL
386-7712
DID YOU KNOW?
We have recently installed BEAR brake machine in our service dept., and are now offering SPECIALIZED SERVICE on all make brake re-lines and complete brake overhaul service, with machine shop service on brake drum and brake rotor turning.
FOR FREE ESTIMATES CALL
386-7712
SUBURBAN MOTORS
3377 Douglas St.

SCRAP CARS HAULED 478-9571

164 AUTO BODY WORK AND PAINTING

QUALITY AUTO BODY AND paint repairs, $13.50 per hour. 592-9289.

I WILL PAINT YOUR CAR $89.95
Days 385-6433 Evgs. 479-9217

166 CARS and TRUCKS WANTED

WANTED: 1971-74 WINDOW VAN, V-8, automatic. 385-1910.

166 CARS AND TRUCKS WANTED

$$ WE BUY $$
—CARS
—TRUCKS
—MOTOR HOMES
—MOTORCYCLES
We Trade Down
FAST CASH
DePape Motors Ltd.
760 Johnson 384-8035

TOP DOLLAR
PAID FOR GOOD CLEAN USED CARS
Peter Pollen Ford Ltd.
1060 YATES 384-1144

WANTED
Morris Minor
I will pay top price for a car in good condition. Call JACK CLOVER, 477-3083.

CASH
We will buy your car for cash. G.C.M. Motors Ltd., 790 Goldstream Ave., 478-3242. D-7197.

SHELBOURNE AUTO MART LTD.
1640 Cedar Hill X Rd. 477-9166
We Buy Cars Instant Cash

VICTORIA AUTO BROKERS
TOP DOLLAR FOR YOUR CAR
1803 Blanshard 386-7707

VAN WANTED, REASONABLE, preferably one of the big three. 656-5688.

WANTED: 1961-66 CONVERTIBLE in A-1 condition, prefer Pontiac. 479-1974.

168 CAMPERS, TRAILERS and MOTOR HOMES

LOGAN'S RV SERVICE CENTRE
OKANAGAN AND "WESTERN" CAMPERS — TRAILERS
SEE
our 1976 range of 8 ft. 8'6", 9'6", 11 ft. and import Truck Campers and the 13 ft. and 17 ft. trailers. COMPARE Quality, features and price.

COLUMBO
CANOPY TOPS
24" Slope sides, combination bubble and opening windows plus good color selection.
ONLY $425 INSTALLED.
PARTS — ACCESSORIES
REPAIRS (including ICBC)
OPEN Mon.-Friday 8:00-6:00
650 Burnside East, near Douglas
384-0213
Dealer Licence D13-458

RESERVE NOW
CAMPER TRUCKS AND MINI MOTOR HOMES
SUBURBAN RENT-A-TRUCK
386-6131

19' MOTOR HOME, CADILLAC powered A.T., P.S., P.B., New Michelin tires, more than usual conveniences. Built for luxury travel for 2 people. Should be seen to be appreciated. $4,000 or accept trade on truck or property. Contact Norm Cooley, 743-2714 or write Post Office, Box 77, Shawnigan Lake.

1974 GMC ¾ TON CAMPER SPEcial. Power steering, power brakes, auto, 350 V-8, dual tanks. Loaded. Only 7,000 miles. 8200 GVW. Complete with 8½' Security Camper, fully self contained. $7500 firm. Or consider trade for camperized van. 656-4021.

12' FIELD AND STREAM TRAVel trailer, sleeps four, water tank, sink, ice box, stove, automatic furnace, propane, wired 110 volts. $950 or nearest offer. Phone evenings 385-5293, 382-6827.

CAMP IN STYLE 11½' DELUXE truck camper, range, oven, fridge, furnace, hot water heater, shower, flush toilet, 4 jacks, sleeps six, extras, $3,900, 479-6943.

1972 CHEV ½-TON, 1974 — 8'9" Fleetcraft camper, with fridge, stove, furnace, intercom, and jacks, excellent condition, $5,500. Phone 592-1452.

CAMPER FOR ½-TON TRUCK, designed for minimum wind resistance, weight 800 lbs., all conveniences, good storage, offers. 477-6557.

— FOR RENT —
"76 WINNEBAGO MINI 20', sleeps 5 adults. Air conditioned cab. Self-contained, $200 per week. Bookings. 479-1047.

ROAMIN' HOMES
Bob and Peggie Fennell
Mini Motor Home Rentals
652-2914

1975 VW CAMPER
Professional craftsmanship. 384-5368.

LIONEL 120 TENT TRAILER, sleeps seven, stove, sink, 3-way fridge, as new, asking $2,700 or nearest offer. 477-6128 or 598-3631.

OLDER 8' HOME-BUILT camper, $1,050 includes roof rack, jacks, stove, oven and icebox. Phone 478-6444.

8' CAMPER, SCREEN SLIDING glass windows, insulated, aluminum sheeting covered. Evenings 385-0232.

TRUCK CAMPER, 8' VANguard, fridge, furnace, stove, 1975 Ford F250 ¾-ton. 3,500 miles. $6,500 firm, 652-2270.

1973 16' HOLIDAIRE TRAVEL trailer, 3-way fridge, toilet, furnace, 16x10 awning, spare wheel, Sleeps 6. Can be financed. 384-7435.

16'—1968 FLEETCRAFT TRAILer, electric-brakes, 3-way fridge, range with oven, sleeps 6, excellent condition. 383-3903.

'75 VANDURA CAMPER IMMACulate double sink, fridge, stove, tapedeck, 8,000 miles, $8,900 or nearest offer. 479-6835.

1966 16' SCAMPER TRAILER, self-contained, heater, electric brakes, Easy Lift hitch, very good condition, asking $2,800. 477-6823.

1973 OLYMPUS 22' CHRYSLER power train. Fully equipped. Only 9,000 miles. Asking $13,500. 385-8512.

1974 VANGUARD 8½' CAMPER, ice box, stove, furnace, jacks, boat lift. Deluxe interior. $2,500 or offers. 384-5296.

1973 GMC 19' CITATION MOTOR home, less than 4,000 miles, $10,000 firm. 595-0611.

TOW WITH SMALL VEHICLE. 1972 Road Runner, 14½' Oven, fridge, toilet, $2,525. 382-1635.

HOLIDAY 16' TRAILER, SLEEPS 6, furnace, stove, with oven, ice box, $1,450. 658-8087.

'74 ECONOLINE AUTOMATIC camper van. Like new. Many extras. $6,900, 478-5321.

FOR SALE KUSTOM COACH 18'6" like new, self contained, offers to $4,000. 4071 Orange Rd.

8' TELESCOPIC CAMPER FOR sale, fully equipped, excellent condition. 384-9283.

FACTORY-BUILT 8' CANOPY, windows, insulated, lights, $425. 382-6306.

TRAILERS FOR RENT, 12'-17'. One Tee Pee Trailer for sale, $965. 384-4818.

1968 VOYAGER TRAILER, stove, fridge, stabilizer hitch. $1300 or closest offer. 479-5652.

LEISURECRAFT H.T. TENT trailer with L.P. gas, dinette, awning, sleeps six. 652-3265.

35' HOLIDAY RAMBLER PARK model trailer, slide out living room. 974 Goldstream.

PLIMLEY
1010 Yates Street 382-9121
Good used cars wanted for cash

VANGUARD TRAILER 6ft. EXcellent condition, $1,650. 598-4803.

168 CAMPERS, TRAILERS and MOTOR HOMES

S. J. PEDEN LTD.
VANGUARD
MINI Motorhome SPECIALS
SAVE NOW on CANADA'S BEST SELLING MINI-HOME — VANGUARD
Offers superb workmanship and quality at prices anyone can afford. Choose from 4 popular models: the compact 19', and 21' that's so bright and roomy, 22' with its full bathroom and tub to the deluxe 24' with its lounge area and bar. See them all at big, big savings today!

OKANAGAN SALE
SAVE NOW! On the popular Okanagan import camper.

Just Traded
VANGUARD 21 ft. mini-home on Dodge 1-ton chassis, fully self-contained, only 3800 miles. $12,995

PARTS and Accessories
EVERYTHING under the sun needed to build or equip campers, trailers, motorhomes, van conversions.

WE SELL AND INSTALL
Van Tops
PROFILED ALUMINUM
Rentals
S. J. PEDEN LTD.
2855 Quesnel St.
D-13432
386-3464

DOMINION MOTORS
HOME OF
LAYTON — HOLIDAIRE TRAILERS
GALAXIE CAMPERS and CANOPIES
CHINOOK MOTORHOMES
USED

75 TERRY 24 ft. trailer, self-contained, plus air $6795

72 LAYTON 26 ft. trailer, self-contained $5495

71 MOBILCRAFT 17 ft. trailer, self-contained $2895

73 ARISTOCRAT 18 ft. on tandems, self-contained, with air $4195

69 SCAMPER 22 ft. self-contained sleeps 6 $3995

SEE US AT THE
COLWOOD LEISURAMA
This Weekend
Located at the Juan de Fuca recreation centre 1767 Island Highway

AND SEE OUR CHINOOK motorhomes and HOLIDAIRE trailers

PARTS, ACCESSORIES REPAIRS
HOURS OPEN:
MON. to SAT. 8 A.M. to 6 P.M.

We specialize in I.C.B.C. Autoplan
Campers and Trailers
1703 BLANSHARD ST.
(Across from Hudson's Bay parking lot) Victoria, B.C., 385-9012.
Dealer Licence Number D-5536

FENNELL'S TRAILER SUPPLIES
Parts—Propane—Repairs
10 Colours of Profiled Aluminum
THUNDERBIRD and CLOVERCRAFT Canopies
6459 Pat Bay Hwy. 652-2511
OPEN 7 DAYS A WEEK

JEEP CITY
Exclusive BENDIX Motorhome Dealer.
3342 Oak St. 386-7571
Dealer Lic. D-4530

75 DODGE B100 WASTERVAL camper van. Only one trip since new. V-8, automatic, power steering, radio, 4-way electric fridge, sink, propane range and furnace, attractive carpeting. Like new inside and out. $7295. 477-8164.

TILLICUM FURNITURE
2612 SOOKE RD.
Now makes camper, trailer and boat cushions. Any size or shape. Full selection of materials available. Free estimates. 478-0322.

9½' CAVEMAN DELUXE Camper, fridge, stove, furnace, sleeps 6. Budget Rent A Truck, 3657 Harriet Road, at Trans Canada Hwy.

16' TRAVELAIR TRAILER, sleeps 5, stove with oven, fridge, furnace, toilet room and toilet, electric brakes, etc. $1,650. 383-5335.

1968 LANDROVER, 6 CYL., DORmobile camper. One owner. Less than 60,000 miles. $4,250 or offer. 470-1307.

11' FLYING GOOSE, HARDTOP collapsible trailer, water tank, AC-DC, good condition, $375. 598-2631.

'73 VANGUARD 25' TRAILER, full bathroom, separate bedroom, fully equipped, $5500. 642-3053.

FOR RENT, LARGE CAMPER, sleeps 5, stove, fridge, heater, insured. 478-9119.

8' CAB OVER CAMPER, SLEEPS 4, stove, icebox, sink with electric tabs, good condition, $800. 478-2089.

BOAT LOADERS FOR CAMPERS and motor homes installed. 478-3796, 478-2754.

WANTED TO RENT BY RESPONsible family, 20'-23' self-contained travel trailer, 14th Aug.-4th Sept. 386-5906.

16' ESTA VILLA RIDGE, FURnace, stove with oven, toilet, etc. 8x11 add-a-room. $1,975. 388-6038.

1971 22' SCAMPER MINI HOME. Excellent condition. 743-5153 Shawnigan Lake.

MOTOR HOMES SPECIALS
19' Fleury, 25½' Itasca, Jackson's, 974 Goldstream, D-1014.

FOR RENT: WINNEBAGO motor home, May 2nd-May 16th, June 13th-July 2nd. 477-3704.

1971 22' SCAMPER MINI HOME. Shawnigan Lake. 743-5153.

HARD TOP TENT TRAILER, $350 or nearest offer. 478-8690, after 6.

'71 TRAVELAIRE TRAILER, 22', excellent condition. 592-4045.

168 CAMPERS, TRAILERS and MOTOR HOMES

COASTLINE TRAILER CENTRE
Coastline's AN RV Wonderland
We've Got . . .
Travel Trailers
Tent Trailers
Mini Motorhomes
Trade-ins
Parts-Accessories
Service
Reasonable Prices

SOLID RV KNOWLEDGE
Fast Financing, no down payment O.A.C.
VISIT US TODAY . . . See why hundreds of people come back to
COASTLINE
P.S.
Don't forget at Coastline all toilet chemical is 20% OFF
Isn't That Nice
COASTLINE TRAILER CENTRE
478-0933
1621 Island Hwy.
(Just past Six Mile House)
Week days: 10 - dusk
Open Sunday
1 p.m. to 5 p.m.
Dealer Lic. No. D-13719

1971 FORD E300 ECONOLINE super van, automatic, power steering, 48,000 miles, camperized, sleeps 4, ice box, sink, water system, cupboards, boat rack, side canopy, trailer hitch, chains, radio. A nice camper for $2950 or will consider trade on small unit for second car. 112-246-9024.

OKANAGAN
CAMPERS — TRAILERS
COLUMBO and ARROW Canopies repairs (INC. ICBC)
Parts Van accessories
PHONE 384-0213 anytime
LOGAN'S R.V. SERVICE CENTRE
650 Burnside Rd. E. Near Douglas

17.5' VANGUARD. TOP CONDItion. Very little use. Full length awning. Propane range, furnace, fridge. Toilet, lavatory, TV antennae and brakes. Fully carpeted with custom upholstery. $2495. 656-2401.

8-FT. HOME-MADE CAMPER with boat rack, motor mount, sleeps 2, of plywood construction, jacks, insulated, cab-over for storage, 12-volt and 110-volt light. $495. 479-3413.

18' SELF CONTAINED CORSAIR trailer sleeps six, propane fridge stove, oven and hot water shower and toilet, electric brakes, single axel. $2,800. 3306 Batik Place. 478-4788.

'74 DODGE MAXIE VAN COMpletely stripped ready to be camperized. 27,000 miles, 360 V8 automatic, power brakes and steering, $4,295 or offers. 479-1222 or 477-9473.

TO RENT — '76 MINI MOTOR home. Deluxe interior, sleeps six, provides transportation, accommodation, meals and lets you-go first class. 479-7071 weekdays after 5 p.m.

WANTED: TRAILER, AROUND 15', toilet, oven, furnace, fairly new; for sale 15' trailer, clean, oven, icebox, sleeps 5, with awnings. $975. 479-3116.

1975 DELUXE FULLY SELF-CONtained 11½' Vanguard camper, including 4 hydraulic jacks, used 1 weekend, will sell for $3,400. 478-2014.

OFFERS
69 Dodge ¾, H.D., 42,000 miles, with 70' super deluxe, 850 galaxie, camper, many extras throughout. 743-5293.

MUST SELL
Vanguard 16' holiday trailer, sleeps six four-burner stove, heater, chemical toilet and 20-gallon water tank, $2195 or offers. 388-9626.

1975 CHAMPION MOTOR HOME, 24', sleeps 8, 440 Chrysler engine, self-contained power plant, will consider trades on property, or cash. 478-9865.

AIRSTREAM 27' INTERNAtional 1971 double bed air-cond., awning, spare wheel and many other extras including hitch, $8,900. Phone after 6 p.m., 656-5928.

20' 1970 TERRY TRAILER, fully equipped, large fridge, shower, immaculate condition, $3,700. Phone 384-1561, 6-9 p.m. or 642-3564 daytime.

30" CANOPY FOR 8' WIDE SIDE pickup. Sliding windows, locking door, opening front window and lights. $300. 652-3700 or 383-0017.

FOR RENT, MINI MOTOR home, phone 477-5015 Sunday through Thurs., available now to May 30th.

1972 FORD ¾-TON, CAMPER special, excellent condition and new 10½' fully equipped self contained camper, $6900. 652-2736.

1972 15½' XL TRAILER, 4-BURNer stove, large oven, icebox, surge brakes, sleeps 6, excellent buy for $2,100. 477-3

169 MOBILE HOMES AND PARKS

SPACIOUS 1975 DOUBLE WIDE. 3 bedrooms, 1½ baths. Aluminum siding, fully skirted, split level sundeck (Panoramic view), large lot, fully landscaped, paved drive. In new park near Sooke. $29,000. Included: carpeting, stove, fridge and drapes. 642-5115.

12 X 68 2 OR 3-BEDROOM PREmiere, fenced lot, deck, storage shed, double parking, beautiful garden. All major appliances. Financing available on approval. $18,000. At Spectacle Lake. 112-743-2620.

2 BEDROOMS, $10,900. MODERN 55x10 with 22x12 addition located in the best location in Thetis Lake Trailer Park. Monthly rental $70 per month includes water. To view call Jerry, 383-4739.

ON LARGE SPACE IN TRI-WAY Mobile Home Park. 58x10 with a 4' extension on living room, 2 bedrooms with additional room. Adults only. 384-8791.

12'x60' Monaco two-bedroom, completely set up at Shawnigan Lake in mobile home park. Carpet in living room. Drapes throughout. Electric range and fridge. 743-9801.

1976 SELF-CONTAINED 23-FT. Holidaire used one trip, tub, shower, awnings, tank cover, spare, TV antenna, other extras. Cost $7874, will sell for $6700 firm. 382-1297.

1970 COUNTRY ESTATE MOBILE Home, immaculate, 12x64, 2 bedrooms, fully furnished. Campbell River. $12,900. Will move. Phone 595-6481.

23' TWIN BEDROOM KIT COMpanion travel trailer. Air conditioner, fully self-contained. In park at Colwood. $5750. 385-5335.

1974 MODULAR HOME, 12X60, 2 bedrooms, large kitchen, fully skirted, landscaped, furnished or unfurnished. 642-5602.

1974 CHANCELLOR DOUBLE wide, 1248 sq. ft., 3 bedrooms, 2 bathrooms. 478-9807.

42X10 ESTEVILLA 1 BEDROOM set up in Tri-way Mobile Home Park. 384-8791.

MOVING, MUST SELL. 10X52 Space Master. Extra room and sun porch. 479-8271.

178 SUMMER RESORTS

GAMBLE AT QUALICUM VIEW RESORT Reserve for 3 nites or more May, Sept., or Oct. At our quiet clean waterfront cabins. Rate $16.00 per night double and if the sun shines less than 50% of the day, that day you get accommodation for $11.60. Excepting May 24th weekend. Rite Box 52, phone 112-752-9322.

PRIVATE ISLAND OFF WEST Coast, complete privacy with trailer accommodation for 3-4, boat and fishing gear supplied. Rent by week. Phone 383-0688 or 656-6605.

BOOKINGS FOR WILDERNESS cabin Lake Atlin, $50 per week, evenings. 477-3573.

WANTED: CABIN ON SHAWnigan Lake for the last two weeks of July. 592-0370.

185 CONVALESCENT AND REST HOMES

SEMI PRIVATE ROOMS AVAILable in small rest home, good meals. 595-1513.

PRIVATE ROOM IN A HOME-like environment, loving care, good home cooking. 384-8631.

190 BOOM AND BOARD

THIS PLACE IS DIFFERENT, excellent living conditions, plus a spirit of companionship, employed men only. 382-3560.

LARGE ROOM, PRIVATE BATH, magnificent view, retired only. Lavertu, 388-4134, after 7 p.m.

CAMOSUN-UNIVERSITY, DEluxe accommodation, room and board optional. Phone 592-4104.

ROOM AND BOARD FOR WORKing man. 385-8920.

191 ROOM AND BOARD WANTED

ROOM AND BOARD REQUIRED June 1st, $250. Fairfield district preferred. 385-3789.

193 ROOMS TO RENT

AVAILABLE IMMEDIATELY for young working man, sleeping room with breakfast in family home. TV, laundry, kitchen facilities. Parking difficult. Close to buses. Phone after 6 p.m. 592-7931

COMFORTABLE FURNISHED room in quiet house near Craigdarroch Castle, fridge and hot plate, share bathroom. $110. 595-7913.

ROOMS FOR RENT, CONGENIAL atmosphere, young house. $125 a month, ask for Pat or Lynn, 386-8272.

LARGE FURNISHED ROOM, wall to wall carpet, share kitchen and lounge. Close to Jubilee area. Females preferred. $120. 595-0931.

STEADY WORKING WOMAN 20 or over, Esquimalt area, includes everything except food. Phone after 6. 382-4686.

FURNISHED BEDROOM WITH kitchen privileges or communal, available immediately in Fairfield area. Phone 382-4098.

SINGLE ROOMS AVAILABLE IMmediately, $120 - $145 includes utilities, hot plate, bed, table, chairs, Vic West area, phone 384-5605.

LARGE BRIGHT ROOM FOR rent with wall-wall carpet, kitchen privileges, near golf course and Simpsons-Sears. 595-2558.

COMBINATION ROOMS FOR rent, cooking facilities, share bathroom, near beach and park. 385-5074.

COSY ROOM PLUS KITCHEN FAcilities, working man only, reasonable. Non-drinker. 385-2606.

ROOM NEAR BEACON HILL Park, no cooking. $21 weekly. 386-6252.

CAMOSUN — UNIVERSITY, FURnished basement room, kitchen facilities, $90 month. Phone 592-4104.

BEDROOM FOR RENT, USE OF all facilities, 2 blocks from UVic, 477-9283.

ROOM FOR RENT, SHARE FAcilities, $70 includes utilities. 386-2787.

JAMES BAY INN, REASONABLE weekly and monthly rates, 270 Government, 384-7151.

BRIGHT ROOM, BREAKFAST, private home, business man, $30 weekly, Bay - Shelbourne. 595-4397.

ROOMS WITH KITCHEN PRIVIleges, Fernwood, Hillside area. 595-8096.

CLEAN, FURNISHED, FRIDGE, park, Monthly weekly. Good for salesman. 383-9794.

BRIGHT, CLEAN, 2-ROOM suite, working lady only. Near Jubilee. Phone after 5. 595-3572.

ROOM IN OAK BAY CO-OP house for couple or single. Available immediately. 385-4826.

FAIRFIELD AREA, 1 SLEEPING room, June 1st., $125 a month. 382-1642.

FURNISHED ROOM FOR GIRL, Gorge area, $100 per month. 385-0151.

FURNISHED ROOMS, 1 BLOCK from Jubilee. 595-4620 after 6 p.m.

197 HOUSEKEEPING ROOMS TO RENT

BRIGHT BEDROOM CLOSE TO town, utilities included. No pets. 595. 382-5521. 2319 Wark St.

LARGE ROOM, QUADRA AND Bay area. Would suit working man. Please call 384-3200.

JAMES BAY, LARGE ROOM, quiet gentleman pensioner preferred. 385-1945.

NEAR UNIVERSITY, PRIVATE entrance, share kitchen, $75. 477-8854.

COMFORTABLE CARPETED room, share bath, working male or retired $115. 595-3293.

ONE HOUSEKEEPING ROOM TO rent at 2593 Vancouver St., 384-3890.

SUNNY ROOM, NICE AREA, close to everything, kitchen facilities. 598-3405.

CLEAN, BRIGHT ROOMS, DOWNtown area. $110-$125, utilities included. 383-7207.

LARGE FURNISHED ROOM, share bath and kitchen, $97, phone 477-4225.

ROCKLAND, LARGE WOOD PANelled room, fireplace, pleasant view. $135. 383-7207.

AVAILABLE IMMEDIATELY. Linen supplied, kitchen facilities. 595-6226.

WORKING GIRL TO SHARE house in James Bay. After 5, Wally. 383-2622.

NO DRINKING OR SMOKING, laundry, etc. 536 Cecelia. 385-1200.

CLEAN HOUSEKEEPING ROOMS for ladies. 383-9593.

197 HOUSEKEEPING ROOMS TO RENT

$85. BRIGHT, SEMI-FURNISHED room, cooking facilities, on bus line. Suitable for 1 working gentleman. References. 386-1884 after 5 p.m.

BASEMENT ROOM, PRIVATE bath and entrance. Also, large clean, bright room, kitchenette, share bath. Working persons, quiet, non drinkers. 598-3472.

ROCKLAND
Housekeeping room, attractive, clean. 1 block from YMCA. References. $80.73. 479-4594.

FURNISHED 2 ROOMS AND kitchenette, quiet working lady, bus at door, Burnside area. $125 per month. 382-6664.

$95. BRIGHT ROOM FOR PERson with reduced rent for some services. Near town. 478-6770 or 383-2532.

ROOM WITH COOKING FACILIties in Gordon Head. Separate bath and entrance. Prefer non-smoking working girl. 477-1607.

QUIET ROOM FOR WORKING lady everything included $90. 383-2040, 651 Truch at Richardson.

FURNISHED ROOM PRIVATE fridge and cooking facilities $85. 595-4036 or 595-6210.

HOUSEKEEPING ROOM, PRIvate bathroom, single working gentleman. $120. Phone 592-3578.

UPSTAIRS ROOM, $85. MAN only. Cook-Johnson area. 383-2498.

$95 LARGE BRIGHT ROOM FOR male. Near town. 385-5315, 595-7087.

199 APARTMENTS TO RENT UNFURNISHED

McKENZIE MANOR
1010 McKenzie Ave.
NOW OPEN
A few choice 2 bedroom suites remaining from $285. Adults only. No pets. Modern suites. Billiard room, sauna and exercise room. See Mr. Holgate, suite 111, 479-1494.

WINDSOR COURT
AVAILABLE MAY 1st
1 bdr., $220
2 bdr., $280-$300
2 bdr., 2 full bath, $315
Full recreational facilities Including sauna, swirlpool, 50' indoor swimming pool, universal gym, squash court, tennis court. No children, no pets.
Mrs. Cotes 386-3702
Mrs. Stewart 386-2303
Mrs. Atkinson 384-1992

ONE BEDROOM APARTMENT IN THE SAVOY DOWNTOWN WITH COVERED PARKING SPACE. $350.00 PER MONTH. MR. ERIC CHARMAN, CHARMAN PACIFIC REALTY LTD. 385-9765.

AVAILABLE IMMEDIATELY, beautiful 2-bedroom condominium apartment, Washer, dryer, fridge, range, garbage disposal all included. Sauna, whirlpool, recreation room, etc. Located next to Racquet Club on McKenzie. $350. Phone 595-8037.

ONE BEDROOM AND DEN CONdominium for rent in the Savoy. Corner suite and controlled entrance, sauna and swirlpool, underground parking, rent $380 per month, June 1st. Call Shane Befurt at 477-4738 or 388-6231.

2-BEDROOM QUALITY CONdominium, top floor, 1½ baths, secluded balcony, S.W. exposure, 10 min. to town, near bus route. $350 per month. Heat included. Adults only. References and mutual covenant. 477-4860 after 6 p.m.

ATTENTION FISHERMEN
Full view Cowichan Bay, deluxe 1 bedroom condominium. Brand new, 20' balcony. Mature adults only. $250 month. 746-9534 after 6 p.m.

583 DUPPLIN, TWO-BEDROOM, large living room, kitchen, wall-to-wall carpet, fridge, electric stove. Heat, water. Near Woodward's. No pets. Mature couple. $200. Available now. 384-3015, 385-6379.

BEVERLY ARMS APARTMENTS
2562 and 2544 Beverly Street, Duncan, B.C. Quiet 1 and 2-bedroom sites. Sorry, no children or pets. 748-0141, 746-6672 and 748-2812.

VICTORIA'S DOWNTOWN HOTEL and APARTMENT COMPLEX
CHATEAU VICTORIA
740 Burdette 382-4221

ADMIRALS SQUARE
Conveniently located new 2-bedroom suites, available now. Carpeting in living room, dining room and bedrooms. Call 383-4446 or 385-3738.

ELDON PLACE
Near Woodwards on bus line. First of May. 1-bedroom, $221, 2-bedroom, $273. Pool, sauna, and swirl pool. Mature adults only. No children or pets. 386-0614.

QUIET MODERN BACHELOR suite, utilities included, prefer young working person, no shift workers, high Tattersall, $165. June 1st, 383-1856.

NEW 2 BEDROOM APARTments on landscaped acreage in Sooke. Laundry facilities, storage area and rec. room. Children welcome. 642-5525.

HIGH QUADRA AREA, 2 BEDroom deluxe suite in modern, quiet apartment building, mature adults only, available now. Phone 386-0149, 658-5132.

AVAILABLE MAY 1ST, 1-BEDroom and bachelor suites, $195-$200, $170-$175. Mature adults, no children, no pets, Bay and Fernwood area. 382-2942.

2-ROOM SUITE, LIGHT, HEAT, water included. Non-smoking, non-drinking, quiet working lady with references. Share bath. Rent $135. 385-2692.

THE HORIZONS, 1576 MIDGARD. 1-bedroom apartment. Available immediately, wall-wall shag carpet, drapes, etc. Sorry, no children or pets. $230 per month. 477-9489.

WILLOWS, AVAILABLE IMMEDIately, basement suite with 1 large bedroom, sorry, no pets, $200 includes everything. Phone 592-2037.

ONE-BEDROOM APARTMENT for June 1st, Pembroke St. Responsible person, no pets. $165. 383-0130.

AVAILABLE MAY 1ST, ONE bedroom suite in house, $175 per month, utilities extra. No pets but one child o.k. Phone 385-9953.

FURNISHED BASEMENT BACHelor apartment, $125. Cook and Pandora area. Available May 1-Sept. 1, '76. 642-5520.

FURNISHED 1-BEDROOM apartment from now to Aug. 31. You must be responsible and like plants. $110. 598-3552.

2-BEDROOM SUITE, SMALL baby, or small pet welcome, carpet, fridge, stove and drapes, vacant May 1st. 478-0225, 384-6383.

2-BEDROOM SUITE, WALL-TOwall carpet, stove and fridge, all utilities. Available now. Working couple. $165. 388-9628.

ESQUIMALT — 3-BEDROOM condominium, wall-to-wall throughout, stove and fridge, $320. Phone 383-0032 or 478-8845.

LUXURY 2-BEDROOM, 1½ baths, condominium. Close to town in Rockland area, near Oak Bay. $350 per month. 477-6040.

2-BEDROOM BASEMENT SUITE available June 1st, $225. Suit young married couple. Includes heat and light. 478-5948.

AVAILABLE MAY 1, 2-BEDROOM condominium, University area, all appliances, rent $325 per month. 477-0295.

ESQUIMALT AREA
Available immediately 2 bedrooms, wall to wall carpets, pools, sauna, adults only. 383-0734.

AVAILABLE IMMEDIATELY 2-bedroom quiet street in Cook-Pandora area, $240. 382-8897 or 592-2503.

PRESTIGE ACCOMMODATION for rent, 3 only, bachelor suites and 1-bedroom across from Beacon Hill Park. 385-8111 or 385-5545.

AVAILABLE IMMEDIATELY, ESquimalt area two-bedroom apartment, also 1-bedroom furnished or unfurnished, please call 383-3224.

MODERN 1- AND 2-BEDROOM waterfront suites, 912 Selkirk. 383-7659.

$145. ONE-BEDROOM APARTment. Young couple preferred. 384-8278 after 6 p.m.

1-BEDROOM APARTMENT, Dallas Rd. area. $215 per month includes utilities. 383-9529.

1-BEDROOM, CLOSE IN, PRIvate entrance, lanai. $170. 658-5513.

199 APARTMENTS TO RENT UNFURNISHED

VACANCIES
$ 85—Bach. Lady: Own kitchen.
$135—Bach. In town, Utilities.
$155—Bach. James Bay. "Choice."
$155—Bach. Sauna. Esq.
$101—1 Br. 3 mons. Central.
$170—1 Br. Base-suite. Child.
$148—1 Br. suite. James Bay.
$175—1 Br. Base-suite. Utilities.
$145—1 Br. suite. Utilities. incl.
$140—1 Br. Base-suite. Ut.-incl.
$178—1 Br. Child. Gorge.
$225—1 Br. plus den. F.P. Sidney.
$185—1 Br Baby. Central.
$227—2 Br. Dup. plus base. Child.
$202—2 Br. Baby. Esquimalt.
$210—2 Br. Cples or sgles. Esq.
$275—2 Br. Duplex. Cat.
$233—2 Br. Esq. Baby. Pet.
$300—4 Br. Furn. Kids. Pets.
FEE
These are a few of our many vacancies
HOMEHUNTERS
OPEN 7 DAYS A WEEK
9 A.M. to 9 P.M.
1394 Hillside Avenue, 598-5101

PEMBROKE PLACE
830 Pembroke St.
NOW RENTING
Superb downtown location. 1 and 2 bedrms. Also 2 bdrms. and den. Very spacious suites. Deluxe apartments. Sorry, adults only, no pets.
1-bdrm. from $209
2-bdrm. from $270
Opening May 1st, 1976
829 ADMIRALS ROAD
One child welcome
One 1-bdrm. — $235
Phone Mr. Harper, 384-7337

DELUXE TWO STOREY PENTHOUSE SUITE IN THE SAVOY, DOWNTOWN, VICTORIA ACCOMMODATION INCLUDES TWO BEDROOMS, ONE FOUR PIECE BATHROOM, TWO TWO PIECE BATHROOMS, LIVING ROOM WITH RED BRICK FIREPLACE, TWO LARGE PATIOS, SEA AND MOUNTAIN VIEWS, TWO COVERED PARKING SPACES. LEASE AVAILABLE IF REQUIRED. $675.00 PER MONTH. MR. ERIC CHARMAN, CHARMAN PACIFIC REALTY LTD. 385-9765.

"NOW RENTING"
GORDREAU APARTMENTS
133 Gorge Road E.
ONE BEDROOM from $190. avail. approx. May 1st.
TWO BEDROOMS from $275, avail immediately.
Featuring:
—Indoor pool.
—Swirlpool.
—Sauna.
—Recreation room.
—Wall-to-wall carpets.
—In-suite storage.
—Balconies.
For further information call:
BROWN BROS. ON BLANSHARD
385-8771 anytime!

CLEEVE WOOD ESTATES LTD.
McKENZIE WOOD
1002 McKENZIE AVE.
New building opening May 15th. 2-2 bedroom suites left. Good selection of 1 bedroom. $207-$290. Rent increases if needed, limited to 2-4 per cent annually by C.M.H.C. See our suites and compare for quality. Very central with lovely trees and views. 479-8812 9 a.m.-2 p.m. or 479-6724 6 p.m.-8 p.m. and weekends

Harbour Towers
AVAILABLE MAY 1
PENTHOUSE $550
Phone HARBOUR TOWERS
385-2405

MAY 1. LARGE 2-BEDROOM suite. $275. Bachelor suite $185. May 15. 2-bedroom suite, $295. Bachelor suite $195. All with colored ranges and fridges, wall to wall, drapes, electric heating, balcony. No children or pets. Middle-aged preferred. Close to town and bus. 382-5872.

AVAILABLE MAY 1ST. SECOND floor apartment, large living room, dining room and kitchen, four bedroom, includes, fridge, range, washer and dryer, and courtyard. Cook and Northpark, with some view. Phone number write Victoria Press, Box 146, will contact for viewing. $325.

ESQUIMALT — CLOSE IN
3½ room (1 bedroom), 4-pce. bath, fridge, range, cable, laundry, parking. Heat and hot water. $176.95. Mature couples only — sorry, no pets or children. May 1. Dickie Agencies Ltd., 919 Fort St., 382-4312.

E. G. PRIOR APTS.
2622 Prior St.
1 and 2-Bdrm. suites
available immediately.
Sorry no pets or children
Phone 385-7949
P. R. BROWN and SONS LTD.
385-3435

"OLYMPIC COURT" QUIET Gorge area on 827 Selkirk by May 1st one-bedroom suite, only a few years old, w-w carpet, modern appliances. A fine accommodation for the retired or mature working couple. No children or pets. Call 382-9454. B. A. Realty Ltd.

2 BEDROOMS ON TOP FLOOR, available immediately. Quiet isolated location on Mt. Tolmie Park, sauna, whirlpool, games room, etc. Mt. Tolmie Ridge Apartments, 1900 Mayfair Drive. Phone 598-3821 for appointment to view.

SPACIOUS, 1-BEDROOM, JUNE 1, laundry, sauna, whirl and swimming pool. Underground parking. Close to bus and shopping. Phone 388-7311, 8:30-4 or 477-0764 nights, ask for Laura.

BACHELOR SUITE, 2122 COOK St. $110 per month. Share bathroom, plus stove and fridge. Utilities included. Available immediately. 384-2772.

ONE BEDROOM SUITE FOR rent, wall to wall carpet, stove and fridge, $170 includes all utilities. Immediate occupancy. Phone 385-0068.

SELF-CONTAINED BASEMENT suite, in Esquimalt, available May 15th, all utilities supplied, single person preferred, private entrance, $175 per month. 382-0781 after 5 p.m. weekdays.

FREE RENT AND UTILITIES IN return for watchkeeping duties, evenings and weekends. Retired person preferred. Phone 386-7505 from 8 a.m. to 5 p.m.

1 BEDROOM SUITE, FRIDGE, stove, utilities included. $200 per month. For quiet persons only. Near Victoria Press. 384-5514 days. 384-9206 evenings.

3 BEDROOM SUITE, FOR RENT $270. Fridge, stove included, no pets, welcome children, 383-9684 or 477-6526.

CLOSE TO SEA, PARK, AND town. Suite for married couple. Sorry no children or pets. $260. 383-3385.

JUNE 1, 2 BDRM. MODERN, balcony, nice view, quiet, near Inner Harbour. No children or pets. Under $200. 384-9798.

TWO BEDROOM, AVAILABLE May 1 and June 1. Call after 12:00. 1019 Rockland, appointment only. Sorry no children or pets.

ROCKLAND ARMS
1030 LINDEN AVE.
First floor 1 bedroom suite. Middle-aged working lady!

SOOKE — 2 BEDROOM APARTment, fridge, stove, heat and hot water supplied, $225. Phone Pearl, 642-3326.

FORT — PANDORA
Modern suite, 1 BR, available May 1, $199. Adults only please. 1417 Harrison Street.

MODERN NICE TWO BEDROOM and bachelor suites, 43 Boyd. 383-0761.

SELKIRK 1 BEDROOM BASEment, all utilities, working male preferred $160. 595-3293.

AVAILABLE NOW, 2 1-BEDROOM suites, $185; 1 bachelor suite, $165. 2530 Wark St., 383-1042 after 5.

AVAILABLE MAY 1, UNFURnished 2 bedrooms, 1 child welcome. References please. 382-9081.

AVAILABLE NOW, 1 BEDROOM, $225. Heating, cablevision, parking included, mature adults. 385-7185.

1-BEDROOM APARTMENT, quiet mature couple. Phone after 4. 386-7245.

199 APARTMENTS TO RENT UNFURNISHED

SUMMERHILL — 260 MICHIGAN NEW APT. — VIEWING DAILY Two-bedroom suites available for immediate occupancy. Close to park, stores, and harbor. Regret no children or pets.
Call 385-3435

MAY 15TH. ONE-BEDROOM, separate entrance, self-contained suite, suit single, in older home, beautiful country atmosphere, $125. 479-4505.

AVAILABLE IMMEDIATELY: one-bedroom suite in near-new building. $194.66 includes: heat, water and cablevision. For appointment to view phone 477-5497.

TEN BEAUTIFUL 2-BEDROOM suites, also two 1-bedroom suites. Near Naden, with views. Available June 1st. 385-4832.

JUNE 1ST, LOVELY 1-BEDROOM in modern adult block with all facilities. $197.97, just raised. 598-5862 after 6.

2-BEDROOM SUITE AVAILABLE May 1st, space for garden. No pets. 386-2746.

2-BEDROOM, JUNE 1ST. $288. Singles or teenagers considered. 382-8817.

BEDROOM, WATERFRONT, MIDdle-aged couple preferred, available May 1st. 383-2873.

AVAILABLE JUNE 1ST. 1-BEDroom suite, $177 a month. Middle-aged or older. 384-0970.

ONE-BEDROOM BASEMENT suite, $170 a month, including hydro. 384-3348 after 6.

MAY 1ST. BACHELOR SUITE. Yates Street, $135, utilities included. 386-6872-477-0338.

BACHELOR SELF-CONTAINED, Vancouver Street, Vicinity Cathedral. 479-6944 for appointment.

1-BEDROOM SUITE AVAILABLE May 1, no children, no pets, resident manager. 383-9757, 9-6.

AVAILABLE MAY 1, 1-BEDROOM apartment, Esquimalt. No children, no pets. 479-6659.

2 UNFURNISHED BACHELOR suites. 382-7485 between 10 and 12 noon.

ONE OR TWO BEDROOMS, stove and fridge, children and pets allowed. $200. 382-4601.

3 APARTMENTS FOR RENT, near beach and park. 385-5074.

1-BEDROOM, SELF-CONTAINED, Vic High area, utilities included. $160. 382-5537.

JUNE 1, 2-BEDROOM SUITE. $240, middle-aged couple, no pets. 382-9318.

1 BEDROOM SUITE, FRIDGE, and stove. Phone 477-0861.

LARGE 2 BEDROOM, $275, CHILDren welcome, 382-6318.

201 APARTMENTS TO RENT FURNISHED

PENTHOUSE MANOR HOTEL
2930 Washington 388-7818
New ultra modern deluxe bedroom and bachelor apartments. Beautifully furnished. Situated in quiet location overlooking Gorge waterways, close to bus service. Includes color TV, telephone, dishwasher, laundromat, sauna and swirl pool. Maid service. No pets. Rent by day, week or month.

DAILY WEEKLY MONTHLY
Adjacent to Parliament Buildings and Inner Harbor. Fully furnished one-bedroom suites, color TV, linens, dishes, all utilities. Use of saunas, pools and coin laundry.
ROYAL SCOTT INN
425 QUEBEC ST. 385-3543

DE LUXE ACCOMMODATION. Furnished bachelor and 1-bedroom suites available from September 15. Colored TV, dining room, laundry, indoor pool, hydro pool, sauna, Harbour View, 24 hour answering service. No pets. Canterbury Inn, 310 Gorge Rd. Phone 382-2151.

DE LUXE ACCOMMODATION. Furnished bachelor, 1 and 2-bedroom suites available from Sept 15. Maid service, answering service, indoor heated pool, saunas, coffee shop, dining room, laundry, colored cable TV. "No pets". Coachman Inn, 229 Gorge Rd. E. Phone 388-6611.

1-BEDROOM LUXURY SUITE fully furnished and equipped in prestigious new building right in the heart of downtown. Long or short term agreement available immediately at $495 per month. Rentals: 598-3221.
JACK MEARS OAK BAY REALTY LTD.

DELUXE ACCOMMODATION Furnished 1-bedroom suites, available at winter rates, daily, weekly, or monthly. Colored T.V., pool, sauna, hydro pool, laundry, games room. Weekly maid service, no pets. Oxford Tower Inn. 133 Gorge Road East. Phone 388-6431.

ESQUIMALT—CLOSE IN
3½ rooms (1 bedroom), 4-pce. bath, fridge, range, cable, laundry, parking. Heat and hot water. Mais furniture. $176.95. Mature couples only — sorry, no pets or children. May 1. Dickie Agencies Ltd., 919 Fort St., 382-4312.

NEAR UVIC, 3-ROOM FURnished apartment, separate entrance, carpeted, utilities included, prefer gentlemen. Immediate possession, $235 per month, 477-9998.

OWNERS NICELY FURNISHED 1-bedroom apt., quiet, large flower garden available only for period between May 6th-June 6th, all services, adults, references, $230, 384-4417.

BACHELOR APARTMENT WITH Kitchen, everything included, weekly maid service. $50-$80 weekly. Estrella Motel, 360 Gorge Road East. 384-5122.

FULLY FURNISHED 1-BEDroom condominium, James Bay. May 21st-Sept. 5th. $250. No children or pets. Apply Victoria Press, Box 154.

DELUXE 1-BEDROOM, FULLY furnished, swimming pool, etc., near park, $315 per month. Available Immediately. Phone 595-7804 or 382-4805 between 5-7:30 p.m.

WEEKLY RATES. COLOR TV, Kitchen, maid service, phones. $70-$90. Adults only, no pets. View at The Friendship Inn, 39 Gorge Rd. East.

FAIRFIELD, NICELY FURnished, one-bedroom, handy shopping. Suit quiet mature adults only. 477-2833.

LARGE SELF-CONTAINED, SEmi-furnished bachelor. Single, quiet working adult only. $165. 388-7605.

WANTED: FURNISHED BACHElor suite for quiet girl, X-ray student, for June 1st, 10834-129 St., Surrey, B.C. V3T 3H8.

COZY STUDIO SUITE, FIREplace, small bedroom, share bath. $138. Single woman. May 1. 384-4370.

ROCKLAND PARTLY FURnished, large living room and bedroom, granite, fireplace, $190. 383-7207.

TWO BEDROOM SUITE, SEA frontage, available May 1 to June 24. $165 per month. 5191 William Head Rd. 478-3323.

SMALL BACHELOR SUITE NEAR university and city bus, $90 all inclusive. 479-8172.

2-BEDROOM BASEMENT SUITE, close to Dallas. Available now. 383-1388.

AVAILABLE NOW, SELF-CONtained suite, utilities included. 385-2743.

APARTMENT FOR QUIET NON smoking individual, in Bay Fernwood area, $157, phone 595-7501.

STUDIO SUITE IN CHARACTER house. Includes utilities, share bath, $140. 383-1000.

2 BEDROOMS, SELF-CONtained, close to UVic., beach. 477-1455.

GENTLEMAN, 1 BEDROOM, TV, stereo, downtown, available until Sept. 1. $265. 595-7804.

MAY 15T-AUGUST 31ST, 2-BEDroom apartment, $185 monthly. 388-4852.

1BEDROOM SUITE, Phone 598-4458

BACHELOR SUITE, NEWLY DEcorated in Fairfield. 595-8576.

1 BACHELOR SUITE FOR RENT furnished, 383-8021.

202 APARTMENT FURNITURE TO RENT

STANDARD FURNITURE
Three Rooms from
$35 per month
Immediate Delivery
382-5111

203 APARTMENTS WANTED

SEVERAL HOUSES OR APARTments, furnished or unfurnished, required to rent from July 26 - August 28 for members of faculty. Preference to vicinity of St. Michael's University School. Some cases will apply to single persons, other to families with, or without children. Please phone collect, Vancouver 681-6812 during office hours or write to J. J. Johannesen 3307-1733 Comox, Vancouver.

WORKING COUPLE NEED 1-bedroom apartment or duplex in Greater Victoria area by May 1st — up to $210 per month. — have one cat. 388-9440, after 4:30.

MATURE FEMALE STUDENT and 6-year-old daughter needs one-bedroom suite, near the university area. Exchange babysitting negotiable. 382-0316.

P.H. NURSE, RETURNING TO school, requires one bedroom suite within cycling distance of the University. September. Phone 245-4659 after 5 p.m.

TEACHER REQUIRES SUNNY unfurnished one-bedroom suite, in quiet apartment. Prefer Beacon Hill Park-Fairfield area for May 1. 383-3084.

ONE-BEDROOM FURNISHED apartment, single male, 25, in or near city, between $185-$210. 386-7295 after 5.

SMALL SUITE OR HOUSEKEEPing room, no stairs, have own furniture, and small clean pet dog, never left unattended. 592-3070.

ELDERLY COUPLE, NON-smokers, one or two bedroom apartment, Oak Bay or Fairfield, under $200 per month. 598-4003.

WANTED 2 BEDROOM APARTment or duplex vicinity Hillside shopping centre June 1st. 595-7718.

MATURE WOMAN AND WELL trained dog require unfurnished apartment. 595-7909.

NEEDED IMMEDIATELY 1 OR 2-bedroom dwelling, for woman with one small child. 385-5074.

MOTHER AND 6-YEAR-OLD BOY desperately needs place to live. Reasonable. 385-8202.

204 SHARE ACCOMMODATION

ONE-TWO FEMALES, CHILD OK, to share 3-bedroom home in Sooke. Vegetable garden in, no pets to disturb deer. $250 plus utilities negotiable. 642-5815.

NEEDED: ONE PERSON TO share accommodation with two others. Own room. $98. Immediate occupancy. James Bay. Student preferred. 384-6549.

4-BEDROOM HOUSE TO SHARE with working woman and 7-year-old son. $130 plus utilities. Student preferred. 595-7059 after 5 p.m.

LARGE ROOMS IN SEMI-COMmunal house near Douglas and McKenzie. $90 and $100 per month plus utilities. 479-3134.

MAY 1, 1 BEDROOM TO RENT, $112.50. Share fine large house in Oak Bay, 469 Monterey Ave. or 382-6907.

WANTED FOR MAY 1ST — MAture reliable female in early twenties to share apartment with same. References. 595-3627.

GORGE AREA, 3 ROOM HOME, mature female to help with light housework, 382-0230 mornings or evenings.

LARGE ROOM AVAILABLE IN Colwood-Metchosin area. Huge lot and garden, young friendly household. Call 478-7950.

COUNTRY LIVING, ROOM FOR rent, in house for 1 month. 479-4328.

HOUSE TO SHARE NEW 3-BEDroom Gordon Head, non-smoker, $125 per month. Phone 477-9372.

WANTED FEMALE TO SHARE communal house. $85 a month 598-7387.

POSH ADDRESS, GRACIOUS LIVing, for discriminating professional. Gourmet dining. 658-5871.

WORKING GIRL TO SHARE 3-bedroom home. Call after 5 p.m. 477-8015.

NURSE OR WORKING GIRL 34, wanted as room mate. Victoria Press Box 92.

GIRL TO SHARE TWObedroom apartment. Phone 595-7655 after 6.

ROOM IN HOUSE AVAILABLE now, near university, $125 month, 477-0461.

206 DUPLEXES TO RENT

SHAWNIGAN LAKE
One-bedroom suite in new side-by-side duplex. Large storage basement. Covered parking, country setting. Across from public beach near Mason's Store. Superb lake views stove and fridge, $255.20. Phone Shawnigan Realty, 743-5311 or 743-2607 collect.

2-BEDROOM, LIVING ROOM, brand new modern kitchen, and bedroom, fridge and stove, $230 includes electricity, heat, water. Unfurnished. Between Gorge and Bay. Phone Mr. Wilson, 598-2331, mornings 9-10 a.m.

2 BEDROOMS, SIDE-BY-SIDE duplex, Esquimalt, sea views, 1½ years old, includes drapes, fridge, stove. Available immediately. Phone 382-9485 between 9 and 11 a.m., Sat. or Sun., $325 per month.

AVAILABLE IMMEDIATELY Lovely 3-bedroom, side-by-side duplex, 2 bathrooms, 2 large living room and dining room. Ocean view. Fairfield area. $309 monthly. 595-1493.

2-BEDROOM LANGFORD AREA, fridge, stove, wall-to-wall carpet, fireplace, all utilities included, $260 per month. Available immediately. 384-9540 after 5:30 p.m.

2-BEDROOM, MILLSTREAM area, fridge, stove, wall to wall carpet, fireplace, all utilities included, $225 per month. Available May 15. 384-9540 after 5:30 p.m.

QUALITY-BUILT, BRAND NEW 3-bedroom duplex with living room dining room, 2 bathrooms, wall to wall, electric heat and full basement. Rent $350. Phone 477-5138.

OAK BAY, LARGE 1800 SQ. FT. main floor duplex, 3 bedrooms, full basement, large rooms, ½ acre lot. $450 per month. Phone 598-1668 or 656-5882. 388-5275, pager 729.

DUPLEX, SIDNEY AREA, 2 BEDrooms, all utilities paid, $355 per month. 656-4003.

ONE BEDROOM, L.R. WITH fireplace, separate D.R. Close to town. $230.00 plus utilities. No children or pets. 382-6070.

BRAND NEW 3-BEDROOM SIDE by side duplex, no pets, children welcome. $350. 478-3428. Langford area.

LARGE TWO-BEDROOM FAIRfield duplex. Fridge, stove, heat and water included, $325, references. Phone 477-9879 after 10 a.m.

1020 Catherine, legal 4 suite, handyman, rent all, sublet, live free, low rent, open. 388-9628; 874-5108.

LOWER 2-BEDROOM DUPLEX, wall to wall, stove and fridge. $325. 598-1862.

5X5 1-BEDROOM DUPLEX, available for lease June 1st, references required. $175. 385-6969.

UPPER 2 BEDROOM, $275.00. Swinerton, Stewart Clark Ltd. 385-2481.

1 BEDROOM, $170, JUNE 1ST. NO children or pets 382-2671.

DUPLEX VICTORIA WEST, 3 rooms and sundeck. $245. 479-1055.

207 DUPLEXES WANTED TO RENT

WORKING COUPLE REQUIRE duplex, $250 maximum, non-smokers, no pets. 656-5610.

210 HOUSES TO RENT UNFURNISHED

LANGFORD 3 BEDROOMS PART basement, $350 per month, available May 1. George Chan, 477-3178 or 386-2955, Century 21 Mayfair Realty.

AVAILABLE IMMEDIATELY Langford area, one-bedroom house with garage on large lot. Modest rent of $195 plus utilities. 478-3756 evenings, after 6 p.m.

OLDER 4-BEDROOM HOUSE, Bay St.-Fernwood area, immediate possession. $350 month. Phone after 5 p.m. 383-4001.

GORDON HEAD, NEW THREE bedroom house fully carpeted etc. Available 15th of June, rent $425 per month. Apply the Royal Trust Co., 388-4311.

2-3 BEDROOM, FULL BASEment home, fireplace, fridge and stove, garage and workshop. Large view lot in Sidney area. $393 per month. References. 385-2785.

FIVE BEDROOMS, 2 bathrooms, extra large kitchen, downtown area. $600. Phone Mr. Wilson, 598-2331 between 9 and 10 a.m.

GORGE AND TILLICUM MODern bungalow, fireplace, 3 bedrooms up, 1 down, drive-in garage, available June 1. Damage deposit required. $450 per month. 385-0928.

210 HOUSES TO RENT UNFURNISHED

EXECUTIVE TYPE WATERFRONT ENGLISH TUDOR STYLE HOME AT TEN MILE POINT. ACCOMMODATION INCLUDES TWO BEDROOMS, TWO FOUR PIECE BATHROOMS, DEN, LIVING ROOM, DINING ROOM, AND MODERN KITCHEN. THIS HOUSE IS SITUATE ON ONE OF VICTORIA'S PRIME LOCATIONS. GLORIOUS VIEWS OF SEA AND MOUNTAINS. THI

240 BUSINESS OPPORTUNITIES

Century 21 REAL ESTATE
J. D. BOSDET LTD.
120 - 727 JOHNSON 386-3128

GENERAL COMMERCIAL 2.2 ACRES
Near fast-growing Colwood Corners. Ideal for wholesale, retail outlet. Warehouse, etc. Call Ernie Seronik — 386-3128.

DOWNTOWN
Stationery store in prime location with fantastic potential. MLS 16636. For details please call: Ernie Seronik — 386-3128.

the Permanent
58 Station St. Duncan, B.C.

33 UNIT MOTEL DUNCAN
With managers suite. Going concern, new building, good income and tax shelter. Duncan area on TCH. Asking $570,000. Terms. MLS. Phone RON PHILLIPS 748-8105 or 746-5800 or contact your local permanent realtor.
THE PERMANENT
58 STATION ST.
DUNCAN, B.C.

OWNER-OPERATORS WANTED
$2,000 DOWN
Balance at 12%. Dry cleaning plant. MLS 16143.
$10,000
Plus $2,500 stock. Downtown news stand. Owner must sell. MLS 15345.
$12,000
Second hand store — lock, stock and barrel. MLS 16422.
For further details please call:
Helen Jones 595-7913
Swinerton, Stewart Clark Ltd. 385-2481

PART TIME VENDING
Men or women required part time as dealers for own route. First time anywhere — a vending machine that serves both hot and cold drinks. No filling of machines, just deliver stock once a week and make 45% profit. All locations supplied. No experience necessary. Start small and build up. Minimum investment for stock and equipment $1590. For personal interview, write Canadian Kobyman, 3651 McRae Crescent, Port Coquitlam, B.C. Include phone.

STATUS FLYING
Outstanding legal duplex on 5 levels. Contemporarily styled with almost 6,000 sq. ft. of living area. Panoramic views of the city and Ross Bay. Owners suite has 3 sundecks, 3 baths, 3 BR, and 2 fireplaces. Revenue could be $1,600 per mo. Good financing on the asking price of $165,000. For more information call: GLENN NICHOLLS 598-7689 or GERRY FINNIGAN, 383-4739. Lansdowne Properties Ltd. 592-2431.

BRENTWOOD RESTAURANT
Excellent building and commercial property near water's edge with cute restaurant. Dance floor, licenced. Great buy at $149,000. Anxious vendor. Ross Butler or Marion Lund, 477-9514, 652-2736, 479-7994.
CENTURY 21
PRINCIPAL PROPERTIES LTD.
4088 Shelbourne Street

BAKERY $2,000 DOWN
Try $2000 Dwn on $12,000 selling price. Balance and lease arrangements very flexible. Health dictates quick sale. Thriving business with excellent potential. Ideal family operation. Chummy Crabbe, 388-5555 — 479-7999.
B.C. Land and Insurance Agency Ltd.
530 Broughton St., 388-5555

MARK AND I
have again come up with another exceptional fine business investment. For an investment on $35,000 should show a return to you of $14,000 yearly on your investment. This is a very lucrative business with extremely high future potential. Present owner will train. Business operates from your home.
AL MATTEO, 658-5663 or
MARK MACKENZIE, 595-4596
The Royal Trust Co.

Attention
Hair Stylist—Barber
You can manage a shop in the Esquimalt Plaza
This chair yielded over $20,000 last year, giving an idea of the potential of this well established barershop (extra percentage offered). Please phone 385-9863 after 5 p.m.

FISH AND CHIPS "TO GO"
A flourishing take-out business with short hours. Plus your own 2 or 3-bedroom home, older but in tip top shape. Asking $69,000. See this now. New MLS.
KAY DAVIES — 383-4387
GLADYCE McCURE — 383-8047
Byron Price and Associates Ltd. 385-2458

BUSY HEALTH FOOD STORE, shopping centre location, sunny White Rock area. Reasonable rent, stock, equipment, fixtures and goodwill, price under $12,000. Write for details and picture. 2109 156th St., Surrey, B.C. V4A 4T9.

2 BAKERIES
FOR $35,000
Two well-established outlets showing a good return. Exclusive with GLENN NICHOLLS, 598-7689 and GERRY FINNIGAN, 383-4739. Lansdowne Properties, 592-2431.

FAST FOOD TAKE-OUT AND DELIVERY franchise in fast growing Langford area. All equipment included. Ideal husband and wife operation. $29,500. MLS. Call RONA HIGGS 642-3835 or 385-5741. Nanaimo Realty (Victoria) Ltd.

MONEY MAKER
Popular lakefront, 12 housekeeping units, easy to operate, weekly and monthly rentals only. Asking $297,000. MLS. LILIAN MCLEOD 385-5741. Nanaimo Realty (Victoria) Ltd.

RESTAURANT AND MOTEL FOR sale. Central Vancouver Island. Will take house or property as down payment. Reply to Victoria Press Box 69.

DEALER WANTED
Slate pool tables, retail price 30% less than competition. Don't believe? Phone after 6 p.m. 112-291-0889, Mr. Smith.

CUSTOM TRACTOR BUSINESS complete with 3 tractors and full line of cultivating and haying equipment. For further information, 652-3306.

EXCELLENT BUSINESS OPPORTUNITY, metal craft sculptures, good downtown location. $2,000 plus stock. Phone 384-6133, 10-5:30.

BOUTIQUE AND GIFT STORE IN downtown Parksville. Rent is $130 per month. Phone 248-5014 or write Box 698, Parksville.

ESTABLISHED HEAVY HAULING and contracting business serving Vancouver Island. Reply Victoria Press, Box 763.

BASTION SQUARE — $195,000. 5YR lease. Food and liquor licence, very attractive. A. Cohen 386-2721 Investors Syndicate Rlty.

RESTAURANT SPACE FOR lease in well located motel. Downtown area. Open for negotiations. Victoria Press, Box 164.

WELL ESTABLISHED EASILY run janitorial business. Immediate take over, possible will train. 477-1329.

FOR SALE — 3 SHARES IN TAXI company in Sidney. Contact V. Perry at 656-2272.

BEAUTY SALON, EXCELLENT downtown location, priced to sell. Phone 479-9142 evenings.

FOR SALE
Limousine company. Fourth year of operation. 382-4805.

240 BUSINESS OPPORTUNITIES

Money? ? ?
Owners net near $40,000 per year from this modern store near Mill Bay, selling groceries, propane, plus coffee shop and laundromat. An easy to operate family business with living quarters upstairs. $35,000 including lease, plus stock.

Big Volume! ! !
Near Colwood, General Store, gross sales in excess of $315,000. Recently renovated building. Top value at $135,000, plus stock. Includes building, land, business and equipment. Don't miss this opportunity.

Metchosin!
Escalating rents in this modern 5-unit shopping centre make this an interesting investment. Little management required. Asking $205,000. Don't put it off!

For further information call TED PINFOLD 388-7742 or JOHN RUSSELL 592-3248 or 477-6141 office.
Canada Permanent Trust Company

Century 21 REAL ESTATE
J. D. BOSDET LTD.
120 - 727 JOHNSON 386-3128

BAKERY BUSINESS
Located in a busy shopping area, showing a fantastic return. Excellent equipment. At present a family operation but could be a terrific partnership. MLS 16034. Price $45,000. Call:
ALICE MOORE 592-4529
ED KRAFT 652-3676

Looking for Tax Shelter? Retirement Income?
Investigate this offering today at the reduced price of $86,900. Lovely, near-new 3-B.R., 1½ bath, SxS duplex. Each unit consists of a carpeted living room and hall, large kitchen with stove and fridge. Also black-top drive. Total income of over $700 per month. For more details, contact:
DAVID SOUTHALL
385-7761 24 hrs. 652-1201 Res.
D. F. HANLEY AGENCIES LTD.

EXCEPTIONAL MOTEL FOR SALE
At an exceptional price. Just listed for immediate sale. Mark and I are proud to represent the owners of this fine motel. 27 Units almost new, all beautifully furnished. A separate restaurant building with a magnificent owners' suite. The restaurant is equipped with the latest in kitchen equipment — it could be leased or converted to additional units.
AL MATTEO 658-5057
MARK MACKENZIE 595-4596
The Royal Trust Co. 384-8001
(24 hrs.)

BEAUTY SALON
Stylishly decorated, 16-station ladies' beauty salon, located in prime area serving Oak Bay, Uplands, etc. Gross $230,000. Asking $38,500. MLS.

BARBER SHOP
Unusual 4-station barber shop in busy shopping centre, completely redecorated only 4 months ago. Asking $24,000. MLS. For details on either of these excellent businesses, call:
477-0191 DALE YOUNG 384-6563
BILL KAPTEYN
477-0191 477-4363
Royal Trust Real Estate Dept.

ALBERTA INVESTMENT OPPORTUNITIES
Choice farms, apartments, Hotels, Motels, small and large businesses, etc. Let us know your requirements. We have a property for you.
Contact Len Kruschell, United Trust Co. 13501 Stony Plain Road, Edmonton, Alta., Phone (403) 484-8163.

BRENTWOOD BUNGALOW BY OWNER
An ideal home for retired couple, or as a first home for a young family. Over 1,000 sq. ft. of accommodation including living room, kitchen, bath, utility, and 3 bedrooms, separate garage, paved driveway with parking for cars, boat, truck and camper, large fenced lot. Asking $53,500. Principals only, please call 652-2360.

LADIES WEAR ON SAANICH PEN.
Thriving business with exclusive sales of top brand names for the area. Well established clientele. Excellent business location. For further info., contact:
656-3924 D. PEDERSEN 656-1881
MONTREAL TRUST CO.

BEAUTY SALON
Be your own boss! $18,000 will buy this thriving business in fast growing area. 5 double stations. 12 dryers, parking. MLS 16620 for more info. call:
388-4271 Shirley Wilde 478-2459
388-4271 Ruth Lukaitis 477-5306

J. H. WHITTOME AND CO. LTD.
RESTAURANT
Excellent return — in top traffic area, downtown, seating 76, licensed. Sales going up—asking $57,000.
T. G. LIDSTONE 388-4271 (anytime)

J. H. WHITTOME AND CO. LTD.

24-UNIT MOTEL CHOICE LOCATION. Busy summer and winter. No mortgage to raise. Exclusive listing, $425,000. Call JOHN SHAVER, 385-7721. Investors Syndicate Rlty.

OLD ESTABLISHED BUSINESS, suit one or two men, with truck. No down payment, attractive financing. 479-3868.

VANCOUVER ISLAND PROPERTY
Zoned mobile home park. Sewer and water. 245-7226.

241 BUSINESS OPPORTUNITIES WANTED

PARTNERSHIP — PHOTOGRAPHY
Booming downtown passport business, plus advance wedding bookings, mobile studio and other benefits, persons ambitious business, versons please call LYNETTE DELAHUNT for further details on being independent and well-paid for effort. 598-3321.
JACK MEARS
OAK BAY REALTY LTD.

244 REVENUE PROPERTY

REVENUE PLUS VIEW LOT
SOOKE AREA
1.4 acre sea view building lot plus 1.8 acres with grocery store and cabin with revenue income of $520 month — room for expansion too. Total of 3.4 acres. Asking $80,000 MLS. Call RONA HIGGS 642-3835 or 385-5741. Nanaimo Realty (Victoria) Ltd.

4 PLEX
Colwood-Langford area. Building is only 2½ years old and in perfect condition. Upstair suites are three-bdrm., 1300 sq. ft. each. Down the suites are 2-bdrm. and 900 sq. ft. each. Rents are approx. $1,000 per month adjusted Aug. 75. First time offered. Price is firm at $110,000. Henderson Rlty. Ltd., 385-9741. Orville White or Humphrey Golby.

1. Oak Bay Duplex — Clear title, $89,900.
2. Beacon Hill Park — Revenue $67,500. Call:
ROMA or JOHN MOLYARD
477-0191 384-4827
Royal Trust Real Estate

7 SUITES $137,900
Near Pandora and Cook. Building in excellent repair. Very good revenue and financing. MLS. GLENN NICHOLLS, 598-7689 or GERRY FINNIGAN, 383-4739. Lansdowne Properties, 592-2431.

244 REVENUE PROPERTY

2 DUPLEXES
(1) FERNWOOD AREA:
—Side-by-side
—3 bedrooms each side
—Owner occupied
—No rents established
—Totally renovated inside and out
—Real value at $62,500
—Low down payment to qualified Purchaser
(2) FAIRFIELD:
—Up and down
—2 bedrooms
—3 fireplaces
—Completely renovated, retaining the old world charm with the modern attractions.
—Presently vacant so new owner may establish rents
—Value plus at $89,000, excellent financing available
To view the above two duplexes, please contact JON DAVIS at 386-2437 anytime.
PACIFIC STRATA REALTY LTD.

Green Acres
FORT STREET COMMERCIAL BUILDING
Fully rented building of 8800 square feet. Access from two streets. More than adequate parking. Lot is over 10,000 square feet. Showing a reasonable return while holding. Good expansion possibilities. Excellent financing. $330,000. Bill McCarter 592-3970; Bob Gibson 658-5153.
HENDERSON REALTY LTD.
385-9741

6 SUITES — FAIRFIELD AREA
An exceptionally well maintained inside and out investment property of 4 one-bedroom and 2 bachelor suites. Price $103,000. Further details call: JOHN JENKINS, 598-3344 or 598-5767.
JACK MEARS
OAK BAY REALTY LTD.

INVESTMENT PROPERTY
12 ACRES. Otter Point Road. Asking $59,900.
5 LARGE SUITES. Vic West. Excellent return. $61,900
TRIPLEX. On quiet Fairfield St. Just $62,900.
DUPLEX. Fairfield. Huge character home plus income from 2-bedroom, ground level suite. $79,500.
APARTMENT — 11 Suites grossing over $14,000. Try your offer on asking price of $110,000.
Details from GRAHAM IRELAND Res. 595-8845 or WAYNE BUTTERFIELD Res. 385-0858 or RITHET AGENCIES LIMITED 382-4251 anytime. MLS.

FOURPLEX BEACON HILL PARK
$92,500
Attractive large home converted to four suites, within one block of park. Unit contains two two-bedroom units, one one-bedroom and a bachelor suite. Owner's suite beautifully finished and over 1400 sq. ft. in area with some carpeting. Appliances, plus washer and dryer included. To view, phone:
DON CLARK — MIKE RUSSELL
NATIONAL TRUST
388-5451 (24 hrs.)

$159,900.00
INVESTORS
DEVELOPERS
OWNER OCCUPANTS
A magnificent mansion converted to 6 suites, in excellent condition, situated in a prime residential area on an acre of land which is subdividable. A prime investment, and a beautiful place to live.
IAN BOORMAN
386-7521 anytime Res. 592-3335
BOORMAN INVESTMENT CO. LTD.
1111 Government St

DUPLEX SIDE-BY-SIDE
$62,900
UNBELIEVABLE. — This 12-year-old, no basement, 2 bedroom side-by-side duplex is offered for a quick sale. Appliances included. Ideal starter or retired home. Call quickly.
VIVIAN M. ROBERTS
477-0191 477-0281
Royal Trust Real Estate

INVESTMENT OPPORTUNITY
Drive by 975 McKenzie Ave. Attractive home on a large well-treed lot. Two bedrooms on main floor with 3 bedrooms in lower level. Possible zoning change in near future. Only $64,900. Call me for special appointment. LARRY LINEHAM, 386-2933 or 595-0134. Century 21 Mayfair Realty.

DEVELOPERS
INVESTORS
RARE OPPORTUNITY
Douglas St. 4 houses, 4 lots. Each house rented. Land area 46,400 square feet. Only $42,900 each. Total price $171,600. Call:
JOHN HOLMS or DEAN ELLIOTT
386-7521
BOORMAN INVESTMENT CO. LTD.
1111 Government St.

APARTMENTS
37 suites
42 suites
43 suites
76 suites
KEN WRIGHT 598-2183
BILL SIDHU 477-5382
WESTMONT REALTY
920 Hillside
386-6796

GOBLE - GOBLE
It's a turkey, but its only $48,900. Presently operated as housekeeping rooms, but could easily be duplexed with its two kitchens and two bathrooms plus a suite in the basement. Even the garage is rented! Good potential on apartment-zoned land.
595-5171 BRIAN MARTIN
CANADA TRUST

EXC. LISTING $120,000
17 unit apartment block — walking distance to city centre. Older, 2 storey building, price includes furnishings for 16 units! Tenants pay hydro, TV, gas. Location offers excellent extras and top ladn value. 386-2111 FRANK LUCAS 477-1342
MONTREAL TRUST CO.

ROCKLAND CLASSIC
Rare opportunity, glorious view facing Government House. Ideal owner occupancy. 8 excellent suites. 1-2 and 3 bedrooms. $160,000. Principals only. 598-7992.

NEW CENTRE
Over 18,000 sq. ft. in prime location. Only 1 space left to lease. Priced to show over 9% return net. $790,000. R. Butler, M. Lund, 477-9514.
CENTURY 21
PRINCIPAL PROPERTIES LTD.
4088 Shelbourne Street

ROOMING HOUSE MLS
Solid bldg., was licensed as 6-unit rooming house. Could be 4-plexed or? Lot fronts on two city streets. Zoned R-2 proposed R-3. $64,000.
BRIAN RIPLEY 598-3321
JACK MEARS OAK BAY REALTY LTD.

4 SUITES
Fernwood-Grant area. Older converted house. Lot size 10,453 sq. ft. Gross annual income $8,760. Price $84,900. Call LARRY LINEHAM, 386-2933 or 595-0134. Century 21 Mayfair Realty.

LAKE COWICHAN FOR SALE, duplex, 900 sq. ft. per floor. Price $35,000. Contact A. Boyson, GD. Canmore, Alberta 112-678-5936 or 762-4181.

MUST SELL,
'66 Volks Van, excellent condition. 384-3118, days only.

OWNER SALE
10-suite block, large lot. 386-7605.

244 REVENUE PROPERTY

the Permanent
1125 DOUGLAS ST. and 3647 SHELBOURNE ST.

McDannold McDannold Present:
Downtown Convenience SxS Duplex
Better than new and conveniently located. Featuring self-serviced 2 bdrm and 3 bdrm units, master bdrm ensuites, full basements, once already completed as rec room or inlaw potential. Total developed area 2854 sq. ft. makes this an exceptional value for $112,000. New MLS.

Twin Apartment Blocks
Attractive modern blocks each with 12 one-bedroom self-contained suites complete with appliances, balconies, etc. plus 2835 sq. ft. of commercial office space on ground floor in each building. Less than $100,000 can handle either on CTM basis. Full price of $299,000 (New MLS) each is well below replacement cost.

Professional Office Building
Totally modern 3 story reinforced concrete masonry construction, elevator, air conditioned, hot water heating with approx. 20,364 sq. ft. professional office space over 6727 commercial retail area with mall access. Central Duncan location, priced at $1,250,000 with trade considered.

For details and viewing of the above properties, please call HERB MCDANNOLD or GLEN MCDANNOLD 382-9191 or 658-8844.
Canada Permanent Trust Company

8 UNITS HIGH QUADRA $89,500
Two-bedroom self-contained owners suite plus seven additional suites with shared bathrooms. Each suite has stove and refrigerator plus some have fireplaces and some are partially furnished. Older but attractive building on large lot and close to transportation and shopping. M.L.S. 16115.
BRENT D. EWING
388-6424 (Off.) 658-5661 (Res.)

SXS DUPLEX SOUTH FAIRFIELD $69,900
Don't miss this rare opportunity to purchase a 2-bedroom each side duplex with no steps just ½ block from the beach. Easy maintenance on both the building and the garden. This is an excellent situation for the young or retired couple. Owner lives in one side. Early occupancy.
DAVID BILLINGHAM
388-6424 (Off.) 598-1177 (Res.)
Bayshore Realty Ltd.
1006 Fort Street

REVENUE PAR EXCELLENCE
Large, valuable corner property in the Springridge area is the location for this duplex which is grossing $9,240 per year with utilities paid by tenants. Where can you find a better investment than this at a realistic price of $75,000? MLS No. 16867.
385-7721 Dale Briggs 592-3978
GARDNER REALTY LTD.

Green Acres
APARTMENTS
WE SELL THEM ALL, LARGE OR SMALL
FRED G. CARVER 385-9741

1144 AND 1146 FORT REDUCED
Interesting up and down duplex on valuable (R-3) apartment zone. 60x112 lot. DO NOT DISTURB TENANTS, but phone us for details. (MLS 16113B). Owner would like a quick sale.
NOW $65,000
LEVERTON REALTY
385-8012

42 Suites
Rare opportunity, near downtown 7 years old, built in top condition. About $200,000 cash will secure and owner prepared to consider large agreement for sale at low rate. Call collect: W. F. Whittell, 921-9251.
A. E. LEPAGE
WESTERN LTD.

20 SUITES TAX SHELTER
New apartment block almost ready for occupancy. Ideal for professional man seeking tax relief, or could be purchased on a group participation basis. Located close to city centre.
CHARRONE DOUGLAS
VIDCO
386-1381 (Bus.) 388-6568 (Res.)

NEAR PARLIAMENT BLDGS.
17 SUITES. Modern bldg. with balconies, well maintained throughout. 3 2-BR, 14 1-BR and 1 bach. suite. Choice location, walking distance to shops, restaurants, parks, inner harbour and downtown. Full price $285,000. Principals only please. 384-4833. Eves. 385-0279.

ESQUIMALT
Older, well-constructed house, 3 stories, 1,050 sq. ft. each. Easy conversion, qualifies for low interest government conversion loan, house built on 2 duplex-zoned lots, 44'x102' each. $57,500. Call Greg, 112-246-3493.

REVENUE R-3!
Hillside-Quadra area, 4 Suite apartment in excellent condition. Covered parking, laundry facilities and storage. Asking $112,000. BARBARA LEBENAU 384-8001 or 479-4389 The Royal Trust Co.

ESQUIMALT UP AND DOWN DUplex. One bedroom. Large lot. 386-3923.

245 REVENUE PROPERTIES WANTED

DUPLEXPERTS
We have sold a very considerable number of duplexes and revenue properties priced from $35,000 to $150,000. Consequently we know the market and have a long list of buyers. If you are thinking of selling call us for an experienced market evaluation.
Glenn Nicholls
Gerry Finnigan
598-2431 or 598-7689 or 383-4739
Lansdowne Properties Ltd.

245 REVENUE PROPERTIES WANTED

5-15 SUITES FAIRFIELD OAK BAY
I have several purchasers for good conversions and small apartment buildings in Fairfield, Rockland and Oak Bay. If you are thinking of selling, please call:
DAVE BILLINGHAM
388-6424 (Off.) 598-1177 (res.)
BAYSHORE REALTY LTD.
1006 FORT STREET

247 COMMERCIAL OR INDUSTRIAL PROPERTIES

EXCELLENT CORNER PROPERTY
LIGHT IND.
1.5 acres — $65,000 plus sq. ft. with rentable house, full services available. Close to ferries.
$3.23 PER SQ. FT.
10 PER CENT DOWN
LOW INTEREST ON BALANCE
$218,000 — OFFERS INVITED
Realtor inquiries respected. Phone Mr. White 386-9270 (24 hours) or eves. 652-3229

BROWN BROS. on LANSHARD
'People Helping People'

CLOSE-IN
THREE COMMERCIAL BUILDINGS
1. Vacant now: 4,000 sq. ft. plus parking — $235,000.00.
2. Vacant soon: 3,600 sq. ft. plus mezzanine — $200,000.00.
3. Fully leased will show over $112,000.00 net income — $1,050,000.00.
CALL ME FOR DETAILS—
ALLAN U. POTTER 385-8771
(anytime)

LOOKING FOR WAREHOUSE PROPERTY?
Or a prime location for retail, wholesale, or service business? Here's 2 lots side by side, 5400 sq. ft. And 9000 sq. ft. — total 15,300 sq. ft. Zoned light industrial in city. Excellent access and sign power. MLS 16402, 16403. Call
KEN MANN
598-5144
T. L. MANN & ASSOCIATES LTD.

General Commercial 12,456 Sq. Ft.
Located on prime corner across the street from Westbrooke Mall on Goldstream Ave. Ideal as holding, property and-or redevelopment. Present improvements could gross $21,500 per annum rent. Priced to sell at $210,000. MLS 16077. For details please call WALT SLOCOMB, 383-4035 or SANDY CRAWFORD, 477-1361 or 477-0141.
Canada Permanent Trust Company

DEVELOPERS
2.5 acres two miles north of Duncan on municipal water, 300 feet of highway frontage plus over 350 feet on Norcross giving excellent access. This property is ideally suited for a small Shopping Centre, or Auto Retail outlet. Currently zoned Comprehensive Development, sketch plans for various developments available. An excellent holding property in a developing area for $130,000.00.
385-7721 Brian Coutts 598-2405
Gardner Realty Ltd.

VIEW AND QUADRA
Vacant and ready for immediate occupancy.
—2-storey office building, 1800 sq. ft. on each floor.
—4-storey warehouse with elevator, 7,200 sq. ft. on each floor. Reinforced concrete walls.
—60'x120' adjoining parking lot. Asking $575,000. For inspection and details please call:
Cliff Salmond,
Gardner Realty Ltd.
385-7721 477-3626

An Old Smithy
JUST OFF DOUGLAS.
Solid brick building (50x120) on 1½ lots (90x120). A very desirable property ideally situated for conversion to Mall type offices, Boutiques or use your imagination and ingenuity. Terrific financing available. FP $315,000.
S. W. ANDERSON LTD.
384-4833 Res. 385-0279

WHOLESALE WAREHOUSE ZONED
15,000 sq. ft. of CS-6 zoned property. Ideal for warehouse, office accommodation. Three houses on property. Rental revenue $12,720 per annum. Property adjoins proposed Blanshard Street extension. Priced at $154,900.
385-7721 Kent Macleod 595-4273
GARDNER REALTY LTD.
ATTENTION DEVELOPERS
JAMES BAY — $56,000
60x120' lot with good house, R-3 L zoned. 592-7685.

WAREHOUSE FOR SALE $159,500
LEASING CONSIDERED
In the city 7,000 square foot, on 9300 square foot lot, excellent loading facilities, some covered. Include four offices already partitioned, two washrooms and staff room. Excellent buy on today's market at $159,500. B. E. JEFFERY 598-3231 or Res. 477-4250.
JACK MEARS OAK BAY REALTY LTD.

SALE BY OWNER
Will lease with option to purchase, sell outright or trade 5,500 sq. ft. building with 1,000 sq. ft. finished second level. Five separate stores plus attached house. 30,000 sq. ft. commercial lot on major road in fastest growing area in Greater Victoria. Asking $135,000. Land is worth $130,000 alone. Must sell, try any offers. 384-0912.

FAIRFIELD
This prime condominium site has had all the preliminary work completed. Start building in June. In-terim and take out funds available to qualified purchaser.
CHARRONE DOUGLAS
VIDCO
386-1381 (Bus.) 388-6568 (Res.)

APPROXIMATELY 31,500 SQ. FT.
4 really good shape homes zoned commercial. All rented now for a total of $1,313 a month. Ready to build on now. Drive by 27, 35, 43, and 51 West Burnside. Full price $289,000. Call:
385-7721 Harold Ware 598-4358
GARDNER REALTY LTD.

FOR RENT
Available now, large fenced blacktopped area with small office, suitable for boats, cars, equipment, etc. For further details contact Mr. Anderson at 382-2721 or 477-4985.

TOWNHOUSE SITE?
21,000 sq. ft. lot in Oak Bay. Presently duplex. 67 per sq. ft. 656-3882.

TED BOWDEN REALTY 383-5524
Buyer for apartment, commercial, industrial zoned houses or lots.

ZONED APARTMENT SITES FOR sale. Phone 384-7164.

250 HOUSES FOR SALE

BY BUILDER
OPEN SAT., SUN.
1:00 to 4:00
3 new homes, 2735—48 Leigh Rd. $61,500 to $63,900. Parklike setting, on quiet cul-de-sac. Real value for the shopper.
BARBON I HODGSON
479-1194

VACATION INVESTMENT HOME — 2-bedroom house. Tofino, in town. One-quarter acre view lot, private sale, $33,000. Phone 112-339-3634.

250 HOUSES FOR SALE

Realtor
Canada Trust
No. 9-1537 Hillside Ave. 595-5171

USE OUR NEW BRIDGE FINANCING PLAN TO BUY THESE HOMES NOW
Finding the down payment for that new home before you sell your old one can be a headache. We have the cure. It's called Bridge Financing. If you buy your home through us, we'll grant you an interest-free loan up to $50,000 for 3 months, depending on the equity in your present home. Ask for details.

OPEN HOUSE
4402 SHELBOURNE STREET
THURS.-FRI.-SAT.
1:00-4:30 P.M.
6 brand new quality built homes, up to 1430 square ft. finished. 3 bedrooms, most with shower in ensuite. Loads of insulation. Custom cabinets and quality wall-to-wall throughout. If you want good value and room for your family, this is it.Come and see. Only $69,900.
DENNIS DALE
595-5171 (anytime) 478-5125

OPEN HOUSE SATURDAY 2:00 - 4:00
2980 WASCANA $55,900
New listing. 4 bedrooms, 2 full bathrooms, large kitchen makes this an ideal large family home or would be easily converted to inlaw suite on main floor. Rec. room in basement with wet bar and drive-in garage, also separate garage.
JEAN McMICHAEL
595-5171 477-9113

OPEN SATURDAY 1:00 - 4:00 P.M.
3108 WISHART
SECLUDED COLWOOD
"A touch of Tudor" — charming 8-year-old custom bungalow approximately 1200 sq. ft. Perfect condition, beautifully decorated, exquisite taste, hardwood floors, plaster walls, sunken living room, elegant dining room, spacious family room —patio, 2 lovely bedrooms, dream kitchen, utility room, quiet street, treed area. Some furnishing included in price. $65,900.
MILDRED STAPELLS
595-5171 (24 hours) 477-4860

OPEN SATURDAY 1:30 - 4:00 P.M.
4640 VANTREIGHT DRIVE
GORDON HEAD
$77,500
See views, secluded choice area of fine homes. Immaculate, 1260 sq. ft., 3 bedroom home, hardwood floors, plaster walls, master bedroom en suite, 2 feature fireplaces, rec room, laundry rm., full basement, dble. carport at rear, patio, boat parking, professionally landscaped, 4 appliances and drapes included. MLS 16648.
MILDRED STAPELLS
595-5171 (24 hours) 477-4860

OPEN HOUSE SAT. 1:00-4:00 PM
3926 ANTON ST.
6 years old, 3-4 bedrooms, full basement. Lovely home located on a quiet street featuring cosy living room with fireplace, in-line dining room and wall-to-wall carpeting, modern electric kitchen. Sparkling 4-pce. bathroom. Nice fenced garden. Full price $56,900. BILL CLARK in attendance.
595-5171 DICK JAMES 479-3010
DIRK OKKER

OPEN HOUSE SAT. 1:00-4:00 PM
990 BURNSIDE
FIVE BEDROOMS
OVER 1500 SQ. FT.
Superb, spacious home completely redone with taste. New wiring, furnace, hot water tank, plumbing and floors (hardwood done in natural dark oil). The new basement is high with plenty of room for development. The kitchen must be seen to be believed! It features a brick arch with built-in oven, counter-top stove, dishwasher, microwave, food centre and new cabinets. A short walk to school for the kids. Realistically priced at $72,900.
595-5171 JIM MURPHY 478-7523

OPEN HOUSE URGENT SALE
MON. 2:00 - 5:00
410-1025 Inverness
Get that penthouse feeling in this spacious sunny top floor suite. Located in a well run building with many additional amenities. Eg. Master bedroom 16'x13' with ensuite and walk-in closet. Asking $47,900, but bring your offer. MLS 16227. Your principals only.
TONY BROGAN
595-5171 388-6275 (pager 2471)
JOHNNY HAYDN
595-5171 388-6275 (pager 2426)

OPEN HOUSE SAT. 1:30-4:00 PM
BEACON HILL BEAUTY
1160 MAY ST.
$55,900
AND
COLWOOD SPC. BETTER THAN NEW
3365 Willowdale
$64,900
See our display ads for these two excellent buys. Visit us today. You will not be disappointed:
TONY BROGAN
595-5171 388-6275 (Pager 2471)
JOHNNY HAYDN
595-5171 388-6275 (Pager 2426)

OPEN HOUSE SAT. 1:30 - 4:30
2090 Shakespeare
What a chance. Vendor moving to Vancouver. This excellent well maintained 4-bedroom completely finished up and down 1½ bathrooms, beautifully landscaped for an easy care garden. Lower level could easily be converted to and inlaw suite. Drive-in garage. Make an offer on the asking price of $69,500. Please call:
595-2904 THE ZIEGLERS 592-1768
595-5171

OPEN HOUSE SAT. 1:00 - 4:00
1567 YALE ST.
OAK BAY
Owner anxious, must sell. newly decorated with W-W carpeting on main floor, large kitchen with eating area which could be used as dining room. Very versatile home with an excellent location, 2 bedrooms up with possible 3rd down on main level or could be den. 2 fireplaces. See you Saturday!
W. H. (BILL) CLARK
479-3010 595-5171 479-8727

OPEN HOUSE SAT. 1:00 - 4:00
3917 ANTON ST.
Off Whitside near Carey. 7-year-old 3 - bedroom bungalow, large kitchen with eating area. Fireplace in living room, sliding glass doors off dining room, beautiful large 70x135 lot with garden area. One 4-pce. bath up and one 3-pce. bath down. Priced in low 60s.
W. H. (BILL) CLARK
479-3010 595-5171 479-8727

250 HOUSES FOR SALE

Realtor
Canada Trust
No. 9-1537 Hillside Ave. 595-5171

OPEN HOUSE SATURDAY
1:30 - 4:30 P.M.
1156 SCHRAM
$79,500
At the end of a cul-de-sac, a ranch type 3 bedroom (one en suite) in a wooded view location. Originally built by builder for himself, it is extremely private with a 25' x 10'8" sun room at rear with a view of the Sooke Hills. Living room and family room with fireplace. Large kitchen includes fridge, stove, dishwasher, garburator, plaster throughout and very economical hot water heating. Quadra to Union, left on Cumberland, half block to Schram.
595-5171 WIN DOUGLAS 383-9902
595-5171 SIMON FLETT 592-7451

OPEN HOUSE SATURDAY 2-4 PM
956 DUNN STREET
URGENT, MAKE AN OFFER! ! !
HIGH ON A HILL SEMI-SECLUSION IN-LAW SUITE
Lovely view home featuring cosy view living rm. with fireplace — separate view dininrgm with patio off cheery electric view kitchen, sparkling 4-pce. vanity bathroom, 2 nice bedrooms, quality wall-to-wall throughout, the ground view level features a complete in-law suite, storage and workshop. All this located on one-third acre at the reduction price of $69,500.
595-5171 DICK JAMES 592-2139

SUPER SIDNEY HOME WITH SWIMMING POOL
Let your family enjoy their summer in this 2-year-old quality home in immaculate condition comprising 4 bedrooms, 3 bathrooms, custom built rock fireplace, full basement plus filtered swimming pool (37'x13') surrounded with cedar fence and easy care garden. On quiet cul-de-sac. Flexible financing to suit your personal needs.
$65,000
For further details on this tremendous value, please contact:
GODFREY WALLS
595-5171 656-4891

SPECIALIZING IN OAK BAY
DETAILED INFORMATION ON 87 HOMES PRESENTLY FOR SALE IN OAK BAY. TO DISCUSS DETAILS AND VIEW PROPERTIES, PLEASE TELEPHONE:
598-6333 or 595-5171
JIM BOTTOMLEY, F.R.I.
A RESIDENT OF OAK BAY

LIVE IN SIDNEY AND SAVE $$$
3-bedroom home, two up, one down, 2 full bathrooms, 2 fireplaces, over 1800 sq. ft. of finished area, built-in counter top stove and eye-level oven in the family sized kitchen. Large rec. room with 4x8 slate pool table for the active youngsters, large family room possible fourth bedroom. Outside has large patio with brick barbecue. All this for $56,900.
595-5171 DOUG POSKITT 656-4236

FAIRFIELD DUPLEX
$89,500
Exclusive NEW LISTING: Grand home in excellent condition converted to up and down duplex. 4 bedrooms upper and 2 bedrooms lower — over 1450 sq. feet on each floor. Main floor has ballroom size living room, fireplace, window seats, beamed ceiling, leaded glass windows, huge master bedroom with built in desk, cupboard and drawers, very workable kitchen-dinette, dining room and two more bedrooms secluded sundeck and laundry room. Upper level has big living room, fireplace, built-in cupboards, window seat, dining room, kitchen and 4 bedrooms separate entrance. This home was and is a prestige home — could easily be converted back to deluxe family home. For further details, please call:
JEAN McMICHAEL
595-5171 477-9113

NEW HOMES ONLY 3 LEFT
$77,500
Large quality homes on Tampico in Gordon Head. Drive by and call:
595-5171 DOUG POSKITT 656-4236

UPLANDS
Beautiful park like grounds on Ripon Road, near Yacht Club and Beach Drive, are the setting for this 3 bedroom, 3 bathroom home. 24'x22' family room with floor to ceiling fireplace has glimpses of the passing sailboats. Modern kitchen, formal dining room and living room. Huge attached drive-in garage under family room could be developed if needed. Garden shed. Good buy at $135,000.
595-5171 WIN DOUGLAS 383-9902

WATERFRONT LOT ON GABRIOLA ISLAND
100 FT. FRONTAGE
$28,000.00
Build your permanent home or summer home on beautiful Gabriola served by Government Ferry from Nanaimo. Excellent fishing. Call:
595-5171 WIN DOUGLAS 383-9902

ROCKLAND $87,500
Character home with a prestigious address on one of Rockland's quietest streets, this two level and basement home has over 1700 sq. ft. of living area. Oak floors in most rooms and wool carpeting in living room, two fireplaces, den with bay window, built in china cabinets and french doors in dining room. Please call for appointments to view.
595-5171 LES BEHER 598-1665
TERRY SMOLLETT 656-5882

SPECTACULAR OCEAN VIEWS BAZAN BAY BEACH ACCESS
Unique handsome, custom built 2 level family home situated on 2 acre treed; 3 bedrooms, 2 beautiful floor to ceiling fireplaces, two 4 pce. bathrooms, thermopane windows, plaster walls, shake roof, quality W-W, attached garage. Use your creativity to develop lower level. Ocean views from living room. MLS 16374.
MILDRED STAPELLS
595-5171 (24 hours) 477-4860

OCEAN VIEWS BOATERS
Great location overlooking Sehum Harbor in Sidney, near marinas and yacht club

250 HOUSES FOR SALE

BLOCK BROS

WATER VIEW

Spacious rooms — large lot — good convenient location in Sidney. This could be 5 or 6 bedrooms, 2 fireplaces, extra half bath down. $65,500.
477-8172 JACK GRANT 477-1841

?? $35,000 ?? YES! ! !

Spotless 2-B.R. close in. $8,000 will handle plus compensating salary. Drive by 1235 Walnut and call Jamie, 477-4270. Best buy this year.

HAVE LOTS WILL BUILD

My builder specializes in custom building. He has 3 beautiful lots on See Sea Place (Central Saanich) and 3 on Lucas Ave. (off Tuxedo, high Quadra). Why not take a drive out there and, if you like the area, give me a call and we can discuss building to your own plans. What's more, we can probably arrange a guaranteed sale on your present home so that you can start him building your dream home immediately.
658-5794 BILL REMPLE 477-1841

EXCELLENT INVESTMENT

Convert this rooming house in Sidney back to a rest home or leave it as is. Either way it represents good income at minimum cost. All rooms rented. 5 baths all with handrails. H.W. heat. Big kitchen. Minimum maintenance Extra lot provides room to expand present building or possible new. Statement of income on request.
477-1841 RONALD WAY 598-3852

4 BEDROOMS $45,900?

Within walking distance to downtown this family home is in sound condition. 1100 sq. ft. on the main floor, with 3 bedrooms, living room and a spacious kitchen. Full basement has extra bedroom and laundry room.
477-1841 CLIFTON MAK 384-5047

2 BUDGET BUYS

1. 2 B.R.s. W-W and fireplace in L.R., F.C. bsmt, separate garage Close in. Asking $42,900.
2. Close to town this well-built older home in top condition. Elect. kitchen. OM heat, F.C. bsmt. Asking $45,000
MRS. ANNE EDGINGTON
477-1841 477-4531

NEW 3 BR. SIDNEY

Well-built by private builder with full basement. Aluminum siding, fireplace, W-W, still time to choose your own colors. Asking $58,900. Call:
477-1841 R. BOURDIN 642-4150

DO YOU WANT TO RETIRE?

Then see this 1 1-3 acre on waterfront with 832 sq. ft. home. Plenty of well water, garden and flat beach. Owner asking only $65,500. Hurry. Call:
477-1841 R. BOURDIN 642-4150

STRETCH YOUR DOLLARS

3-bedroom, no-step home on large landscaped corner lot. Secluded patio, large family-sized kitchen with eating area. Separate garage with a large workshop for the handyman. 2 driveways for parking that boat or trailer. Only $58,500.
477-1841 TARA BHALLA 382-8879

NEW LISTING REASONABLE

I have just listed this well-maintained 3-bedroom 1285 sq. ft. home. Large living room and separate dining room. Close to downtown. Easy to look-after yard. Drive in garage.
477-1841 KEITH KAYE 658-5839

EXTRAVAGANT ALTERNATIVE

Tired of the sameness of all the new homes on the market today? You'll love this decidely different home. It's an eye catcher that you'll be proud of for years to come. Well co-ordinated with wood and stone exterior and finished inside with planked living room ceiling with central beam system. A real spacious home from entry throughout. Priced at $76,900.
478-4412 RAYM H. FORBES
477-1841
477-1781 PAT FORBES

ANOTHER ALTERNATIVE

Few homes today offer anything different in layout or design, if you've seen one you've seen them all. Well look again. This one is different and you'll be pleased with the results. Can't describe the plan so see it for yourself, there's plenty of room here with 3 good-sized bedrooms and an easily finished basement. Choice of colors if you act now. $78,900.
478-4412 RAYM H. FORBES
477-1841
477-1781 PAY FORBES

VIEWS + IN-LAW SUITE

This home is situated on Triangle Mountain and has panoramic views. Only 1½ years young, 3-bedroom, master has 2-pce. ensuite, large lot, full bsmt. with 1-bedroom suite. A good buy at $72,900.
BILL LEWIS 478-5561 478-5818

LIKE NEW

This is a must to see — situated in Goldstream area, close to nature. 1248 sq. ft. of solid luxury, everything in this home is "quality." Good bsmt. development — family and games room with heatilator fireplace, 3 bedrooms. Asking $48,200.
BILL LEWIS 478-5561 478-5818

LARGE FAMILY HOME

Looking for a home with 5-6 bedrooms? A place to grow! This home is 1596 sq. ft. and well developed. Large kitchen. Large living and dining rooms. 2 fireplaces. 2.72 acres of property. Possibility of subdividing 2 lots. Situated in Millstream-Highlands area. Urgent sale required by vendor.
BILL LEWIS 478-5561 478-5818

COLWOOD

Looking for a nice bright family home with a large kitchen close to schools and transportation. This 3-bedroom with nice family room in basement could be yours.
BOB PAUL 478-5561 478-2477

WATERFRONT ACREAGE—SOOKE

This spacious 2-bedroom home on 1.5 acres of waterfront property. Would be ideal for fishing and boating enthusiasts. Secluded from the road it affords peaceful country living that's a few minutes away from the village and within commuting distance to Victoria. Asking $85,000.

LANGFORD $39,900

A great beginning. Located on approx. 2 acres of seclusion, this 1-bedroom home with fireplace is great value, including 2 small cottages, carport, the home needs some finish work. This won't last at this price.
MIKE MYERS 478-5561 [illegible]8-6349

BEAUTIFUL

Landscaping, fully fenced, 3 bedrooms, big kitchen, dining room, living room, downstairs rec. room. Located on an extra quiet street in Langford and asking only $49,500. This could easily be the best bargain around. View with:
DAVE REID 478-5561 478-7373

250 HOUSES FOR SALE

BLOCK BROS

LOOK AT ME

New on the market and anxious to please. Three bedrooms, new carpeting in living and dining room, spotless and easy to clean. Full basement with games room and drive-in garage. I'm 9 years old and for sale at $57,500.
SAM SMITH MIKE MYERS
478-1819 478-5561 478-6349

OPEN HOUSE SAT. 1:30 - 3:30 2 ACRES DI CASTRI DESIGNED HOME

959 WALFRED RD.: Beautiful 2-acre parcel plus unusually attractive home plus future possibility of 2 lots being subdivided at a later date. Priced right at $89,900.
GAIL JENKINS 478-5561 478-6458

OPEN HOUSE 10188 Bowerbank

SAT., 1:30-4:00, one of the best values in Sidney today, an immaculate, 2-yr.-old, 3-bdrm. medallion home featuring beautiful panelling that off-sets the brick fireplace, a lovely sun-swept sundeck off dining room, large roomy and bright kitchen, lots of room in bsmt. for development and a fully fenced backyard, come and compare — 1170 sq. ft. of elegant contemporary living space for $58,900.
656-5584 SHERRY KAYRA 479-7293

OPEN HOUSE 943 AMBASSADOR

SAT., 1:30-4:30. Come to Lake Hill and see the best. Only 5 yrs. old, 3 bdrms., 1½ baths on main plus raised hearth slate fireplace. Living rm., dining rm. and kitchen CUSTOMIZED by PROFESSIONAL INTERIOR CRAFTSMAN. Extra bdrm., family rm. with fireplace, 2-pce. bath and workshop area down. Full carpets. Immaculate yard and rockery plus sundeck, $74,900.
386-3231 JAY ROGERS 477-4569

OPEN HOUSE 4121 San Mateo Pl.

SAT., 1:30-4:30. Turn right onto this quiet crescent and you will be pleasantly impressed by the well-cared-for area. Step into this large family home and admire the big farm-style kitchen complete with dishwasher and built-in stove. Huge sundeck off D.R., with dble. enclosed garage below. Raised hearth stone F.P. in the professionally completed rumpus room and 5 bdrms. (or 4 bdrms. and den). Excellent value at $79,000.
386-2231 LOREA K. TUBB 477-6617

HOMES

Houses and condos. 1 bdrms. to 5 bdrms. Large lots, bsmts., family room with fireplaces covered sundeck, double garage. A whole array of homes, large or small. Thinking of a trade?
386-2231 BING RICHARDS 385-3806

BRENTWOOD

Delightfully renovated contemporary home — 3 bdrm. half bsmt. 70x150 lot, views of Brentwood Bay and Malahat, at $53,500. Offers low $50s accepted. Realtors Welcome.
656-5584 FRANK BOWEN 652-3477

ESQUIMALT DUPLEX

Revenue $575 for up-down duplex. Completely redecorated. Suite No 1, two-b.r. Suite No. 2 one br. Separate heating, power H.W. etc. Lot size 50x75. Located at 528 Constance Priced at $65,900. An excellent proposition for a starter who desires to build up equity.
656-5584 FRANK BOWEN 652-3477

REALISTIC REVENUE

S-S duplex, 2-bdrm., living rm. Each side, double garage, property requires some up-dating.
386-2231 CLIFF HASLAM 598-4430

SAXE POINT AREA

Well-built 2-bdrm., large kitchen with eating area, living rm. with F.P., 3rd bdrm. and rec. room in bsmt. Large easy-care lot, 4 different fruit trees. Price $59,900. Close to boat ramp.
386-3231 JACK THOMAS 385-2119

MT. BAKER AND VICTORIA

Spread out before you from this custom-designed 4-bdrm. home, 2 heatilator fireplaces, thermopane windows, 2 bathrooms. Zone master controlled heating system, numerous fruit trees. $119,000.
386-3231 CLIFF HASLAM 598-4430

COUNTRY LIVING 9.5 ACRES

A lovely one-level bungalow, shaded on one side by a large orchard, with a long curved driveway. An ideal setting for someone interested in the best of country living. Level farmland, fenced barn, guest cottage, sauna, greenhouse, garage, irrigation pond, all the necessities there. Listed at $160,000. Can be viewed at any time.
656-5584 BILL MOSHER 652-2868

PRICE SLASHED TO $55,900

Solid built 3-BDRM. home with 4th in full basement. L-shaped, liv-dining rm. Space-saver nook in kitchen. Lawn and garden are immaculate with peace, plum and apple trees. Quick possession if needed (ML 16,600). TILLICUM-CAREY RD. AREA.
386-3231 GERRIT KLOOTWYK
384-8075 page 481

860 COLVILLE ESQUIMALT

This house has 2 floors. Main and full bsmt. Both have been completely renovated. Make a good suite for rental in bsmt. Priced at $42,900. Open to offers.
386-3231 OLIVE L. MARTIN
385-7266

957 MONTEREY

Sparkling 2 bdrms., Separate L.R. Attractive F.P., separate dining. Nice kitchen leading to back garden and greenhouse. Full bsmt., check this one. Price $64,900.
386-3231 OLIVE L. MARTIN
385-7266

EASY HOLDING

Two 1-bdrm. suites and 2-bdrm. in the full bsmt., near to big Gorge and Tillicum shopping centre and beautiful Gorge waterway. House is situated close to commercial zoned area. Top floor suite rented for $175 p.m. which will put your payments on easy path. Top property at bargain price of $45,900.
386-3231 KEHAR DHAMRAIT
477-5675

CUTE AND SHARP

Two bdrms., no-step neat and clean bungalow with nice garden in Fernwood-Bay area. Ideal for retireds and good for starters. Anxious out-of-town vendor wants to sell fast. Vacant for immediate possession, fairly priced but open for offers asking $46,000.
386-2231 KEHAR DHAMRAIT
477-5675

ESQUIMALT

528 CONSTANCE — $65,900. Be a landlord. Up and down duplex, revenue property with income of $575. The building has been newly re-decorated. Upstairs has one bdrm., downstairs has two. Separate heating, hydro, hot water etc.
656-5584 TED PHILLIPS 656-5337

250 HOUSES FOR SALE

Green Acres

HENDERSON REALTY
385-9741 Anytime

OPEN HOUSE SAT. 2-5 P.M. 7114 AND 7120 HAGAN ROAD SUNSHINE AND SEA VIEWS

See these sparkling beauties in beautiful Brentwood. Open for your inspection. Superior quality in every detail.
C. W. ARNOLD 592-6454

OPEN HOUSE 1727 TOWNLEY ST. SAT. 1:30 - 4:30

1300 sq. ft. with 4 bedrooms on the main floor. Kitchen with nook. L-shaped living-dining room. Sundeck to be finished. Wall-to-wall carpet throughout. Full basement with rec. room and drive-in garage. 2 bathrooms. Asking $65,500. Open to Offers.
JOHN LUKAZ 592-1908

LANSDOWNE AREA

Just listed a quality built 2-year-old home that has 2600 sq. ft. of developed living area. 1400 up and 1200 down. Down includes in-law suite that presently rents for $175 per month plus a beautiful rec. room with bar, 2 fireplaces, 3 bathrooms and a housewife's dream utility room located on the main floor with washer and dryer hookup. Good location, close to all schools, bus, shopping, park and playground. Vendor transferred to Vancouver and is open to all offers. Asking $84,900. To view call:
JOHN LUKAZ 592-1908

LANGFORD $57,900

Good stucco split-level in a quiet convenient location — 3 bedrooms — 4-pce. bath. Panelled living room-dining room — kitchen with breakfast area and basement with some development. Call now.
385-9741 STAN TRONT 477-2829

NEW LISTING WEST BURNSIDE

Good stucco home of two bedrooms, 4-pce. bath, living room and kitchen on main floor and the full basement contains a two-bedroom in-law suite with separate entrance. A lot of living space for only $59,900 and an early possession can be arranged.
385-9741 STAN TRONT 477-2829

NEW LISTING GORDON HEAD

Bright and clean modern home on easy-care level lot in this very popular area. Three nice bedrooms, 1½ baths. Floor to ceiling fireplace in living room, comfortable dining room, bright kitchen with breakfast area and access to sundeck. The full high basement has a 4-pce. bedroom rec. room that requires some finishing. Sensibly priced at $64,900.
385-9741 STAN TRONT 477-2829

NEW LISTING HILLSIDE PLAZA

Beautifully maintained inside and out, this stucco home is most conveniently located and on a landscaped lot. 3 bedrooms on the main and a 4th down, 2 4-pce. baths, living room with fireplace, family dining room, bright kitchen for mom. Large rec. room in the full basement and a nice sundeck over the carport. An excellent value at $65,900.
385-9741 STAN TRAONT 477-2829

THE COUNTRY IS GREEN AND QUIET

A neat farm of 4.81 acres on the 8 mile circle, yet quiet and secluded. Mostly arable land where the radishes grow and there is green grass for your animals. A clean 2 bedroom home with basement plus several outbuildings and the property is mostly fenced. Asking $105,000. Interesting details with:
385-9741 STAN TRONT 477-2829

ESQUIMALT DISTRICT

Three-bedroom condominium on 2 levels. Excellent accommodation, easily financed. Try your offer on the asking price of $40,900. Call:
J. G. McCORMACK 592-6214
C. W. ARNOLD 592-6454

4 BEDROOMS 2 ACRES

Fine country home in Happy Valley area. This is a four-level split with land and location to warrant your closest inspection. Beautiful 22x13 living room, family sized dining room, well planned kitchen, 13x28 rec. room with fireplace and electric heat. $99,500. Please call:
BILL McCARTER or BOB GIBSON
592-3970 658-5153

TERRIFIC LOT 4 BEDROOMS

Unique plan 1800 sq. ft. finished area located in Colwood area 12x15.6 living room with heatilator fireplace, 12x14.3 separate dining room, well designed kitchen. A good family home. Excellent financing. A bargain at $58,900.
BILL McCARTER or BOB GIBSON
592-3970 658-5153

BONNIE VIEW

One of Gordon Head's sunniest view properties. Unusually big, bright living room and dining room. Large family kitchen. Full high basement. All on a large landscaped lot. First time offered at $79,900.
BILL McCARTER or BOB GIBSON
592-3970 658-5153

DRIVE BY 1689 HILLVIEW

This is probably one of the best home locations in Gordon Head. High sheltered lot with expansive views over the valley. There is so much more here than in any comparable subdivision property, we urge you to see and compare before you buy a three-bedroom home anywhere in greater Victoria. Call anytime for an appointment to view. $74,900.
BILL McCARTER 592-3979

DRIVE BY 518 STORNAWAY DRIVE

Almost 1200 sq. ft. Immaculate 3-bedroom home. Built 3 years ago. Super rec. room, fenced, landscaped lot. Priced to sell at $57,900. Offers.
BILL McCARTER 592-3970

OPEN HOUSE

367 Christopher Pl.
Saturday and Sunday 1-4
A real West Coast home overlooking the entrance to the Strait of Juan de Fuca on high Esquimalt Lagoon. Post and beam, 2400 sq. ft. finished floor area. 2 fireplaces, 3 baths, designed for family living. $83,900. Phone 478-1942. No agents.

IN-LAW SUITE

Drive by 835 Palisade
(Off Beckwith and Quadra)
Lovely modern 3-bedroom home with deluxe suite in full basement. Large corner lot. 9¼ mortgage. Owner will carry second. Price only $67,500.
BOWDEN REALTY 383-5524

NEW $56,900

In beautiful Brentwood with spectacular seaviews. Heatalator fireplaces, thermo pane windows, 3 bedroom, full basement with roughed-in. All this in half strata duplex on 5,000 sq. ft. of land. Call K. McKay Builders Ltd. 479-8462.

COSY THREE BEDROOM, NO step, on large treed lot. Completely redecorated. Close to schools and shopping. $54,900. 478-7466.

250 HOUSES FOR SALE

Century 21 REAL ESTATE

J. D. BOSDET LTD.

OPEN HOUSE

319 Foul Bay Road
Friday and Saturday
2-4 p.m.
Tremendous view from this 3-year-old, 3-bedroom home. Unique fireplace in living room and dining room. Beautiful large kitchen with sundeck. Large family room with fireplace. For immediate viewing call:
386-3128 Audrey Crothers 385-4645

ASK ED OR ALICE

NEW LISTING
FAIRFIELD
Immaculate home with all the old charm. In-line living and dining room. Family size cabinet electric kitchen. 4 bedrooms, full basement, recreation room. A must see on today's market. New MLS 16928. $59,900.

ESQUIMALT
$70,900
High on Rockheights. Lovely 3-bedroom split level. W-W carpet in living and dining room. Large recreation room. Beautiful garden on a large lot. Possession August, so you have plenty of time to sell your present home. Exclusive. Courtesy to Realtors.

STARTER — $44,900
Located in Colwood and Country area. A cute 2-bedroom cottate. Living room, w-w carpet. Cabinet kitchen, vanity bathroom. Partial basement. Lot 50x170. MLS 15990.

FAMILY LIVING
$48,900
This is a lovely townhouse in the Cedar Hill area. 3 bedrooms, family room, 2 patios. Cannot be replaced at this price. Must be
ALICE MOORE 592-4529
ED KRAFT 652-3676

SIDNEY OPPORTUNITY

3 bedrooms, 1½ baths, and unfinished area in basement. Now vacant and owner will help FINANCE. Offer on $54,400. J. BLODGETT — 656-5653.

SAANICHTON 1830 VENROSS PL.

Brand new exec. type home on prestigious cul-de-sac. 3 bdrms. up with spacious LR, DR and kitchen, den with 4th bdrm. down, and rec. room with louvred doors. Distinctive FP. Wine cellar and enclosed 2-car garage. Radiant heat and thermo-pane screened windows. Valance lights. Time-to-select carpets and fixtures. $79,500 — MLS 15489. Call: Joe Blodgett 656-5653.
15489. Call Joe Blodgett 656-5653.

CHAMPION REALTY

VIEW ROYAL

Quiet Retirement

1,120 sq. ft., 2-bdrm., no basement. Soundly constructed 20 yrs. ago with 2-yr. old roof. At end of cul-de-sac. Newly painted. Good value. Call BLAIR SCOTT 478-5912.

BLENKINSOP

3-bdrm., 1,500 sq. ft. home set back on 220 ft. deep park-like lot. Large bright cabinet kitchen. A surprise awaits you in the large honeymoon type master bedroom with 4 pce. bathrm. Large storage facilities. Separate garage. Call BLAIR SCOTT for appointment. 388-4477 or 477-9989 or page No. 2635 at 388-6275, $67,500.

$44,900

An older solid home on a no traffic street. Close to Jubilee. Stores transportation and schools. Excellent starter or retirement. Financing ready.
G. H. WILLISCROFT
388-4477 24-hr. service

OPEN HOUSE

991 FURBER
Sat. 1-5, Follow the signs off Jacklin

Rooms Galore

Nearly 2,000 sq. ft. of newer home on no-through street with a park behind. $55,900. MLS. MARION or ROSS 477-9514, 652-2736, 479-7994

OPEN HOUSE

1558 RICHARDSON
Sat. 1-5

New Tudor

Why buy a luxury condominium when you can have this large, elegant home. Easy care lot. Come see $99,900. MLS. M. Lund, R. Butler or R. Geddes. 477-9514, 652-2736, 479-7994.

BRAND NEW WHERE ARE YOU?

2 lovely, 3-bdrm. homes and you can still choose the carpet colors. Very quiet locations. Blenkinsop and Saanich Rd. areas. $62,900 and $63,900. Ross Butler or Marion Lund. 477-9514, 652-2736, 479-7994.

250 HOUSES FOR SALE

Century 21 REAL ESTATE

SUBURBAN REALTY LTD.

OPEN HOUSE

Sat. 1:30-4:30 p.m.
Drive out to 2903 Leigh Road in the popular expanding Langford area and view this excellent home with its charming living room, heatilator fireplace, two bedrooms. Modernized to satisfy the young starters or retired couple. The owner has purchased elsewhere and reduced this offering to $40,000.00. It won't last long, see it with
478-8316 TOM DUNCAN 477-2462

Home & Investment $52,900

Located in Sooke, a 3-bdrm., full basement home. Near new w.w. carpeting, corner fireplace, 1 block to beach, partial seaviews. Comes equioped with an extra lot which could be resold immediately.
478-7022 GARY WHITELEY 478-8316

OPEN HOUSE

MAY 1
1:00-4:00 p.m.
2277 French Road
(BromeHill Subdivision)
First time on market, brand new, 3-bdrm., large lot, unique feature wall (tinted glass) in combination living room-dining room. Elec. forced air heating, large rooms, corner fireplace (rock and sable cedar finish), ready for occupancy in 2 weeks.
478-8316 GARY WHITELEY 478-7022

B.C. LAND AND INSURANCE AGENCY LTD.

B.C. LAND AND INSURANCE AGENCY LTD.
530 BROUGHTON ST. — 388-5555

PANORAMIC VIEW TRIANGLE MTN.

¾ Acre of subdividable land. Check this for value. Beautiful 3½ yr. old, 3 bdrm, 2 bathroom, architecturally designed home. Asking $110,000. But you sell 1 lot say $30,000, net purchase price is $80,000. For a $100,000 home. You figure it out and call me for details or call and let me know of a better deal. There's your challenge. You should see this home for the view alone. Here's your chance home investors. First time offered under these terms. Hurry, Hurry. M.L.S. 16330.
CHUMMY CRABBE
388-5555, 479-7998

Douglas Realty Ltd.

12 CENTENNIAL SQ. 385-8786

YOU CAN OWN NEW 2 BDRM — FULL BSMT

—High View Location
—Family Dining Area
—Many Mature Trees
901 JASMINE AVE.
PRICE ONLY $59,900 MLS 16854
385-8784 DOUG RELF 479-5761

ALL ELECTRIC WARM and COZY

Stop worrying about oil shortages. See this sparkling stucco bungalow with separately controlled heat in every room. Extra features, fireplace, W-W in BR and hall, rows of cabinets in kitchen. 2 fine BRs, sep garage and workshop. High, dry garden lot. Clear title permits easy financing. Only $46,500.
M. WARAWA 382-3088

BRAND NEW MARIGOLD AREA

This beautiful new 3-bedroom home is within walking distance of Colquitz and Marigold Schools, close to tennis courts, and playing fields. It is an ideal family home, with 1½ baths, patio, sunporch, full basement, large living room and dining room, and modern kitchen with eating area. There are more than the usual number of windows in this ultra modern house design, most overlooking a natural treed park which adjoins the south side of the property. The compact, partially landscaped lot and beautiful cedar exterior insure minimum upkeep. View by appointment only. Full price $61,000.
$61,000.00.
CHARRONE DOUGLAS VIDCO
386-1381 (bus.) 388-6568 (res.)

Moody & Mason REALTY LTD.

Years of Happiness

Modern comfortable home — just 4 years old. Suit young family who enjoy the luxury of broadloom throughout — Attractive Rock fireplace in living room — sliding glass door off dining area to deck. Third bedrm., recreation room and plumbing down. Melchosin area. Asking $57,900.
386-7771 Peter Mason 477-9318

OPEN HOUSE BY OWNER
4026 McLellan St.
$53,200
3 bedroom home
Sat. May 1 from 2-5 P.M.
Sun. May 2 from 2-5 P.M.
Go north on Glanford, right on Kenneth and right on McLellan on cul-de-sac. Full basement with recreation room. Drive-in garage, 1½ bathrooms, L-shaped living and dining room, fireplace. W.W. carpet. Sundeck off kitchen. Drapes, W. and D fridge, stove included in price. Stucco exterior. Duroid roof. Phone 479-8021 or 479-5229 between 2-5 P.M. Sat. and Sun.

OPEN HOUSE SAT. AND SUN.
1:30 TO 4
604 LINDEN
A CHARACTER HOME OR DUPLEX
Situated on a large Fairfield lot. This grand old home has retained its character with beam ceilings, stained glass, and brass fixtures. The lower 2-bedroom suite features 3 fireplaces, formal dining room and attached conservatory. Upstairs the 2 bedroom suite rents for $300 per month. All services have professionally been updated. $69,900. Financing available. For prior viewing, 383-6372.

JAMES BAY
2-bedroom, $38,900. 382-4418.

250 HOUSES FOR SALE

VICTORIA REALTY LTD.
386-3585

METCHOSIN Open Houses

Sat. 2:00 - 4:00
574 Tena Pl.
Off Cedarcrest — $74,000
548 Cairndale
Off Wishart (new) — $62,900
For more information call
Jack Kennish, 479-3061
Jack Lidstone, 477-9262
386-3585 anytime

OPEN HOUSE 2869 ACACIA

SAT. 2-4:30 (Royal Rds.)
In new condition, attractive tudor design, with 3 bedrooms. Cozy living room with outstanding rock fireplace. Step-saving kitchen with adjoining D.R. Carpeting throughout. Full basement with big finished rec. room. Carport plus extra parking. Well landscaped, on a quiet crescent. Ideal for retireds too! All drapes and appliances included. Early possession if required. Just listed, asking $62,900 (MLS). Leo Van Dyk, 386-3585.

Open Houses Jessica Pl.

(Off Harrop from Braefoot)
SAT. 1:30 - 4:30
Five brand new architecturally designed homes, all delightfully and excitingly different with views. Full bsmts, en-suite plumbing and 3rd bath roughed-in, 2 fireplaces and wall-to-wall carpets throughout. $80,500-$69,900. In attendance Morris Lund or call 386-3585 to preview.

OPEN HOUSE SAT. 2:00 - 5:00 1644 BARKSDALE

Excellent view location off Thornhill Cres. in Gordon Head. This beauty is near completion. Good size living rm. with rock fireplace, dolomite 11x10 dining rm. Deluxe kitchen with dishwasher and 12x8 dining area with access to a sundeck. Three large bedrooms, master has 3-pce. en-suite plus W-W carpet and balcony. Finished 19x16 rec room with FP. Basement has double garage with more room for development. Landscaping is done. $79,500. Chuck James, 477-8134, 386-3585.

SIDNEY BARGAIN Low Asking Price Only $51,900

Immaculate 3-bedroom bungalow, only 5 yrs old, with full high basement. Cathedral entrance to the lovely airy bright main floor, living room with feature wall in ranch panelling and w-w sculptured carpet. Sharp convenient family size kitchen with rich grain factory cabinets with eye-catching counter tops. Spacious dinette with glass doors to sundeck, dandy 4-pce. vanity bath, all three bedrooms with w-w carpets and lots of closet space. Down a semi-finished rec room 22x13 with

250 HOUSES FOR SALE

FOR SALE
Royal Trust

3400 DOUGLAS ST.
384-8001

OPEN HOUSES

SAT., 1:30 - 4 P.M.
755 CONNAUGHT ST.
10-year-old, 3-bedroom, stucco bungalow. Electric cab. kitchen with built-in table and seats. 16x19 living room and 12x16 rec. room. 4-pce. vanity bath. Drive-in garage. Asking only $52,500.
ERNIE DYER, 384-8001 or Res. 592-2952

SAT., 2 - 4 P.M.
1825 Dunnett Cresc.
PRICE REDUCTION $72,500
Charming 4 bedroom home located in an established area on a quiet street (off Hillcrest) in Gordon Head. Cathedral entrance with 2 levels completely developed and in spotless condition. 80' wide lot affords plenty of parking space. MLS
MERYLE or CHES. HAYS
384-8001 or Res. 658-5663.

SAT., 1:30 - 3:30
629 VANALMAN
Lovely 3 bdrm. home (master ensuite) in polular Northridge subdivision. Family rm and rec room down. Easy care lot. Take advantage of the good-as-new home with a 9% assumable mortgage. $69,900
MLS. BARBARA LIEBENAU.

SAT., 2-4 P.M.
No. 24 ROBIN HILL ROAD
SHAWNIGAN LAKE
3 lge. bdrms., 2 baths. Lge. L.R. with Fireplace, full high basement with large rec. rm. with fireplace. ½-acre lot. Secluded off the road.
AL MATTEO OR
MARK MACKENZIE
658-5057 384-8001 595-4596

SAT., 1-4 P.M.
336 KER AVE.
$34,900
L.R. with fireplace, cozy D.R. with built-in china cabinet, cupboard lined kitchen. 2 B.R.s, 4-pce. bath. Full bsmt., with rec. room and wet bar, extra bdrm. Lge. sundeck and sep. garage.
PETTR TER VEER, 384-8001 or Res. 479-1588

SAT., 1:30-4 P.M.
657 MOSS ST.
3-BDRM. character home, 1255 sq. ft. Lovely L.R., lge. Dining rm., 2 bdrms. have connecting 4-pce. bath. Developed basement with 2nd bath. MLS $74,000.
CHES HAYS or WALLY MILLIGAN
658-5663 384-8001 477-5144

SAT., 1:30-4 P.M.
2867 LAKE HURST DRIVE
(off Mountainwells Drive)
GOLDSTREAM PARK AREA
New on market, 3 bdrms. (master ensuite) — full high basement with rec. rm. and fireplace. Large secluded sundeck off dining room, asking only $64,900.
JESSIE McGRATH, 384-8001

SAT., 1:30-4 P.M.
712 CRAIGFLOWER
$46,900, MLS
Full high basement, 2 bedrooms, 3rd down. Bus at door. Possession June 15 or sooner.
RAY SMITH, 384-8001 or Res. 479-1777.

SAT., 2-4 P.M.
1350 GLENRIDGE CRESCENT
(off Ronald Rd.)
Lovely 3 bdrms., sunken living room with fireplace, sep. dining room. Many extras on lovely landscaped lot.
MARK MACKENZIE or
AL MATTEO
595-4596 384-8001 658-5057

SAT., 1:30-4 P.M.
2800 BEACH DRIVE
No finer home investment anywhere than in the Uplands, 4 bedrooms, 4 bathrooms, 3 fireplaces, den, rumpus and workshop, ½-acre lot, sun patios and fruit trees. $139,000.
DAR GARSIDE, 384-8001

SAT., 1:30-3:30
4170 THORNHILL CRESC.
Off Torquay. New 3-bedroom home, open for the first time. Master has 3-pce. ensuite, finished den and rec. room with fireplace. Priced at $89,500. JEANNIE DEWHURST, 384-8001 or Res. 477-6040.

SAT. 2-4 P.M., 2131 FAIR ST.
$66,900
If you are looking for a good quality home in a desirable residential area be sure to see this now. 2 bdrm. no-step bungalow with fireplace. Oversized garage, large lot, nicelylan d-scaped. MLS. JIM WALKERS
384-8001 or Res. 656-3253.

SOUTH OAK BAY
MAGNIFICENT SEAVIEWS
Beautiful 4-year-old, custom-built, 2-level home on a quiet street close to beach and park. Luxurious L.R. and D.R., dream kitchen. Three bathrooms could be four bedrooms. Two fireplaces and large family room. Lovely entrance hall and spiral stairway. Large sundeck — and secluded lawn. This is truly your dream home. Phone WALLY MILLIGAN, 384-8001 or 477-5144.

ESQUIMALT
Spacious entry hall, open staircase to 3 large bedrooms up (master 20 ft.), fine beamed living room, dining room, large kitchen, full basement. Priced in the 40s.
DAR GARSIDE, 384-8001.

COLWOOD LAKE ESTATES
Spotless 3-bedroom home, just 2 year old, cozy living room with old brick fireplace, separate dining room, bright cheerful kitchen with eating area and built-in dishwasher, sundeck off. Gold shag carpet throughout and tasteful choice of wallpapers. Large family-sized rec. room, fully carpeted with large rock fireplace. A lovely family home in a woodsy atmosphere. Asking $74,900. MLS. Call me anytime and let me show you this lovely property. CHES HAYS, 384-8001 or Res. 658-5663.

OVERLOOKING CADBORO BAY
WHAT A VIEW!
This beautiful prestige home has just been listed as owners are transferred. Relax on the large sundeck and view a seascape alive with sail boats and see Mt. Baker in the background. The house has 3 beds on the main — master B.R. is huge and has 4-pce. bath ensuite, walk-in closet and ADJOINING DEN. Large L.R. with F.P. and D.R., Kitchen has good eating area. Downstairs large rec. room with F.P. 3-pce. bath and bedroom and laundry. Asking $97,500. Call "THE McGREGORS",
384-8001 or 477-3675 anytime.

FIRST TIME OFFERED!
A George Walton home in the popular Sierra Place area of Gordon Head! Exceptional quality. 2 full baths with master 2-piece en suite plus a 3rd bedroom with vanity. Lower level professionally developed. Owners have purchased. Possession easily arranged. Just listed at $95,000, with JEANNIE DEWHURST
384-8001 or Res. 477-6040.

68 REGINA ST.
$53,900
Bigger and better inside than you would imagine, so come and take a look. Spacious living room, 4 bedrooms in all and big family kitchen. Spotlessly clean and offering excellent financing. MLS. JEANNIE DEWHURST 384-8001 or Res. 477-6040
477-6040.

COUNTRY LIVING?
Yet just minutes from town, an absolutely immaculate 2-bedroom full basement home situated on a quiet dead-end street. Living rm with plus W to W dining room with crystal chandelier — sliding glass doors to covered patio. Secluded garden. High on a hill with charm, seclusion—glimpses of water. Price $67,500. To view call MARGARET JOHNSTON
384-8001 or Res. 477-1763.

250 HOUSES FOR SALE

FOR SALE
Royal Trust

3400 DOUGLAS ST.
384-8001

TEN MILE PT. EXECUTIVE
If you like a sunny naturally treed setting and you want an immaculate 3-bedroom family home this is one you should see. Almost ¾ acre, offering privacy and seclusion. Rec room with fireplace plus den. Could accommodate an in-law suite. Huge double garage offers lots of workshop space. Listed at $129,000 with JEANNIE DEWHURST 384-8001 or Res. 477-6040.

OLD WORLD CHARM
NEW WORLD CONVENIENCE
Impressive Tudor in Gordon Head. HUGE LOT! Plenty of trees! Fantastic living room. Unique kitchen with good sized eating area. Sep. dining room, 4 bedrooms. If you want something different call now. Listed at 589,000 with JEANNIE DEWHURST 384-8001, Res. 477-6040.

ATTENTION
WATERFRONT ENTHUSIASTS
Just listed! 3 exciting homes on prime waterfront — a retirement estate in sunny Deep Cove; an exquisite "almost new" family home with the best of everything in convenient Gordon Head; plus a unique log home just a few miles from town on more than three acres. Prices range from $145,000. Call now for full details on these quality homes listed with JEANNIE DEWHURST 384-8001, Res. 477-6040.

BEAUTIFUL ROCKLAND
This 3 bedroom home is located on a lovely treed lot at the end of a cul de sac. Newly redecorated with W-W throughout. Family room with fireplace. Make an offer on the asking price of $85,000.
ETHEL WALLACE or
LEN TAYLOR
382-5998, 384-8001.

4 BEDRM FAMILY HOME
In Gordon Head close to all levels of schools. Built by a well known contractor and has many extras including dishwasher, five-piece, three-piece and twi-piece plumbing, plus a sauna. Family room with fireplace. Large lot. To view phone
LEN TAYLOR or
ETHEL WALLACE
382-9485 384-8001 382-5998

WESTMONT REALTY LTD.

920 HILLSIDE
386-6796

OPEN HOUSE
SAT. 1:30 - 4:30
934 FOUL BAY RD.
EXECUTIVE SPECIAL
Magnificent new home in one of Oak Bay's better areas. The kitchen-family room area is a dream come true. Features a sunken living room with rock fireplace, 3 bedrooms, den, intercom and piped radio system, built-in vacuum, remote controlled garage doors, etc. Room for two more bedrooms plus huge rec. room and game room in the basement. MLS 15857.
386-6796 DAVE TAYLOR 384-2718

OPEN HOUSE
SAT. 1:30 - 4:30
3162 JACKSON ST.
LOT 50 X 217.5
Lovely character home with large dining room and living room made up this two-bedroom home, here is also a high basement that can be developed. Priced at $54,900. MLS 16584.
386-6796 RICK KINNIS 477-9394

TOWN & COUNTRY
Two Bedroom home with a one bedroom self-contained suite on the lower level. Fenced yard, close to schools, shopping, bus, and recreational facilities. Asking $49,900.
386-6796 BILL SIDHU 477-5382

IMMEDIATE POSSESSION
Quality construction and finishing is here in this sparkling new 3 bedroom home. Conveniently located close to schools and buses. Full high basement with rough in's for your future developments. Offered at $64,900.
386-6796 ARNOLD MARR 477-6233

SIMPSONS-SEARS
This lovely retirement home nestled among the oak trees has 2 bedrooms, large living room with fireplace, large kitchen, utility room and storage areas. Also attached to the house is a garage with workshop. Priced at $53,500.
386-6796 RICK KINNIS 477-9394

GREAT FAMILY HOMES
3 brand new 2 and 3 bedroom homes located in Gordon Head. All homes have large living rooms with feature fireplaces, dining rooms, one and one half baths and full high basements. For an appointment to view call:
386-6796 RICK KINNIS 477-9394

3. BDRMS. PLUS IN-LAW SUITE
Spacious three-bedroom home with inlaw suite. Living room has nice fireplace, wall-to-wall carpet throughout. Ground level inlaw suite, small rec room for owners. MLS.
386-6796 KEN WRIGHT 598-2183

TRADE NOW
3 OR 5 BDRMS.
Located close to Shelbourne on has nice fireplace, wall-to-wall quiet street — main floor has 3 bedrooms, 1½ baths, living room, kitchen with eating area, sundeck. Ground level has lge. family rm. with fireplace, plus 2 extra rms., finished 2-pce. bath and a laundry room. Priced at $68,500. MLS.
386-6796 KEN WRIGHT 598-2183

HOMES FOR YOU $65,900 UP

Buy now at winter prices. Three-bedroom houses of various designs to suit your family needs and budget. N.H.A. financing at reasonable interest rates and payments. For further information, phone Kasapi Construction Ltd., 386-6191 anytime.

SIDNEY — 4 BEDROOMS
Large fenced lot with storage shed, fruit trees. Near beach and schools. Spacious kitchen has dishwasher. Master bedroom has ensuite bath. Finished basement has wall-to-wall carpets, family room, bedroom, laundry area, work room, bathroom, roughed-in sauna. 655-1961.

NEW 4 BEDROOM HOUSE FOR sale by builder in Gordon Head. For appointment to view, 384-8391.

250 HOUSES FOR SALE

Castle Properties Ltd.

OPEN HOUSE
The interior of our expanded offices have been completed and we are pleased to invite all our friends, clients and fellow Realtors to our Open House Monday, May 3rd through Friday, May 7th, 9 a.m. to 5 p.m. Free coffee and donuts.
2541 Empire Street
Corner Haultain and Empire

OPEN HOUSE
SAT. 1:30 - 4 P.M.
2820 PARKVIEW
Lovely large home with all the old world charm and 3 fireplaces, 3 BRs with room for more. All updated services plus insulation. MLS. Call Hazel Campbell:
386-6164 or 592-6632

OPEN HOUSE
991 VIOLET
SAT. 1:30 - 4 P.M.
Attractive, well looked after home on quiet street with country atmosphere. This home is perfect for the large family. Features a large living room with fireplace, four or five bedrooms part basement with laundry room, workshop, etc. Offered to you at $56,900. In attendance:
CHRIS GREIG BOB KOHLRUSS
479-7995 598-7889
386-6164

OPEN HOUSE
SAT., MAY 1, '76
1:30 - 4:00 P.M.
989 BRAY AVE.
(LANGFORD)
This three-bedroom full bsmt. home is immaculate inside and out. Boasting over 1,200 sq. ft. of accommodation and located on a 75x150 fully fenced lot. Has to be one of today's "Best Buys" at $53,900. Stop in to view with.
386-6164 BOB KOHLRUSS 598-7889

LIKE NEW
$56,900
Completely and professionally renovated 2-bedroom full bsmt. home. Large living room with sliding glass doors to a large sundeck with pleasant views. This home has to be seen. Call Bob Kohlruss, 386-6164 or 598-7689 or Chris Greig, 386-6164 or 479-7995 (eves).

COLWOOD
$58,900
Modern, spacious, 3 bedrooms on main plus 4th in full bsmt. Fully fenced and landscaped lot, situated in modern, well-established area (quiet and convenient. Large 10½% Mtge. available. MLS. Call Chris Greig, 386-6164 or 479-7995 (eves.).

3 BEDROOMS
$44,000
This 6-month-old condominium offers luxury living with the accent on convenience. You won't believe the extras involved. Phone me for information on this new MLS. Chris Greig, 386-6164 or 479-7995.

ONLY $49,900
For this like new home on large lot in Quadra Area. Full basement. 2 Brs. All new drywall. Thermo windows. Aluminum siding. Drive by 1029 Lodge Street. Call Hazel Campbell 386-6164 or 592-6632.

GORDON HEAD
Three year old family home with full suite in bsmt. Subdivision possibility for extra lot. Exceptionally well built with stone fireplace and many extras. Asking $91,900. Ben Greig 386-6164 or 598-3105.

GORDON HEAD
20-year-old, 3-bedroom, full bsmt. 1150 sq. ft. spotlessly clean throughout. Well landscaped. New listing. Asking $63,500. Ben Greig 386-6164 or 598-3105.

$43,900
Two-bedroom, modernized home next to tennis courts and golf course. Wall to wall and electric heat, 60x120 duplex zoned lot. Call Tom Raig
386-6164 or 385-1506

CORDOVA BAY
Two acres with 200 ft. frontage, four bedroom home (oldest in Cordova Bay), large barn and extra storage, asking $89,500, quickly. Call Irene Dalziel 386-6164 or 477-6380.

$42,900
2 bedroom full basement home, all utilities updated. Fireplace in living room. Newish roof and stucco exterior. Sounds Good? It is at todays prices so call Today. Chris Greig 386-6164 or 479-7995 (EVES).

LAKEVIEW
$46,900
16 year old 3 bedroom home on 4 acres of view property. Small guest cottage. Tremendous opportunity for the handyman. Call Bob Kohlruss 386-6164 or 598-7689.

HIGH QUADRA
Up and down Duplex. 3 - bedroom suited and one-bedroom suite plus sunroom, full bsmt. 62 x 198 lot, OOM Heat needs exterior paint. $58,900. Freddy Clarke 386-6164 or 479-3866.

GORGE $41,900
Very clean small two-bedroom home with part bsmt. All utilities updated. Located on good sized lot. Immaculate throughout. Just move right in. Call
Ben Greig 386-6164 or 598-3105

ENERGETIC COUPLE
$43,000
Solid 2-bedroom, nice yard. Close to town. Needs decorating. Brunle. 658-8459 or 386-6164.

Discover Pan-Abode
Beautiful Ideas In Affordable Homes
Enjoy the natural beauty and warmth of Western Red Cedar in your own Pan-Abode home. Individually manufactured to your own needs, personalized from your choice of many beautiful designs. Easy and economical to assemble. A practical answer to the high cost of housing.
For more information, call or visit Pan-Abode or send $1.00 for a full-colour catalogue complete with drawings and floor plans.
VANCOUVER ISLAND
PAN-ABODE DISTRIBUTORS LTD.
Victoria, B.C.
No. 115-1009 McKenzie Ave.
Telephone (604) 479-7337

ATTRACTIVE RESIDENCE AT 1764 St. Ann St. Oak Bay for sale by owner. Two bedroom — spic and span condition. Speedy occupancy, dining room, drawing room. Welyl kept garden. $75,000. Apply P. J. SINNOTT — 1012 Douglas St. 382-7271.

OAKLANDS AREA. $49,500.
By owner; must sell, stucco bungalow, close to everything. 2 bedrooms up, large kitchen, wall to wall, fireplace. Full basement has third bedroom, rec room and utility area. Large assumable mortgage. 595-3905 after 5 p.m.

LOVELY NEW HOME FOR SALE by builder on High Tattersall. For appointment to view 384-8391.

250 HOUSES FOR SALE

JACK MEARS OAK BAY REALTY LTD.
"The Professional People"
2194 OAK BAY 598-3321
3618 SHELBOURNE 598-3344

OPEN HOUSE
2650 DONCASTER
SAT. 1:00 to 4:00
$46,500
A compact, three-bedroom bungalow within a block of a major shopping centreThe home is situated on a 50x120 ft. lot and is ideal for starters or retirement. Call KEES VAN DOESBURG at 598-3344 or 385-9921.

OPEN HOUSE
2-4 SATURDAY, MAY 1
1694 CEDAR HILL X ROAD
Over 1750 sq. ft. f family living, includes 3 or 4 bedrooms, plus den, and 2 bathrooms. Easy care home and garden, walking distance to University. MLS 16548.
GLADY McLEOD or SYLVIA HART
598-3321

OPEN HOUSE
1201 LYALL, ESQUIMALT
SATURDAY, MAY 1, 1-5 P.M.
This is a retirement or singles special with 1 bedroom, living room, kitchen, and bath. The price is as small as the house—just $31,500. It's renovated and insulated, the roof is new, and there's loads of assumable financing. Who says you can't afford your own place? Call me anytime, MLS.
RICK VAN KRUGEL
598-3321 or 382-0352

OPEN HOUSE—SATURDAY
1:30 - 4 P.M. May 1
2544 Cedar Hill
18 year old, 3-bedroom stucco bungalow. Living room with FP, L-dining room, 1176 sq. ft. of bright cheerful living accommodation.
RUTH or BEN BENNETT
598-3321 or 592-6257

ROCKLAND
$87,500
Character 3-bedroom home in prime Rockland area. Features built-in bullet, French doors in LR and DR, W-W carpet over hardwood floors. To view, call:
KATHRYN VAN DOESBURG
598-3344 or 385-9921.

METCHOSIN
2 Beautiful Acres
Grass, shrubs and fruit trees. Ideal for horses — Even better for people. The home is unusual, gracious and elegant. 3 bedrooms, family room and den; 1500 sq. ft. on main and 1000 up with wonderful scope for development of additonal accommodation. New MLS. Price $119,450. For information and viewing appointments call MARY TAYLOR, 598-3344 or 478-0062.

ROCKLAND EXECUTIVE
SPACIOUS AND GRACIOUS
Whether just living or entertaining, this is a real home complete with chandeliers and slovely open stairwell, master bedroom with full en-suite, dressing room and fireplace. Just the place for your own cosy TV corner! Three more bedrooms and two full baths plus a cosy den provides space for the whole family. There's a lovely sunny patio to relax in and a high hedge gives privacy from the street. If you are looking for something better than the average see this at 598,500 and call me to write you an offer. MARKIE MUNN at 598-3344 or 656-5107.

LAKE FRONT -
APPROX. 1 ACRE
Situated in the nine-mile circle this unique property offers a tempting way of life for the individual wanting something different. Comfortable year-round living, but not too far from the city. Excellent small lake for swimming or boating and a cosy two-bedroom home with large granite heatilator fireplace. Truly a good buy for the discerning purchaser at $65,000. To view call MARKIE MUNN at 598-3344 or 656-5107.

4650 AMBLEWOOD
CLASSIC HOME
This is one of Broadmead's most distinct homes. Custom built 6 years ago. Main level has living room with feautre wall, raised 11x13 kitchen with countertop range and wall oven has adjacent eating-family area, with used brick raised hearth fireplace along inside wall. Sliding doors to patio and rockeries. Utility room with 2-pce. service bathroom. Upper level has 3 bedrooms, (master bedroom has 3-pce. ensuite bathroom) den and 4-pce. bathroom. Park-like grounds with tall firs, shrubs and sloping lawn. Really beautiful. MLS 1587. Asking $125,000 and worth it. Owner has bought. To view call F. WILLS 598-3344.

SOOKE
$51,500
If you like a good deal—come see this lovely 3-bedroom home with completely finished basement. Fantastic views of Sooke Harbour and the Olympics. Large fenced lot (90x100). MLS 15481. For viewing or further information call BETTY MCFARLAND OR PHYLLIS COUTTS, 598-3344.

$46,500
CENTRAL LOCATION
For the young family. This 3-bedroom bungalow makes a beautiful starter home. Lots of room for using your imagination in decorating. Cement patio in back reached from kitchen through sliding glass doors. Great lot (50x120) for children to play safely. Vendor anxious. MLS 16509. A must to view call PHYLLIS COUTTS or BETTY MCFARLAND
598-3344.

ROYAL OAK
100x180 LOT
IN-LAW SUITE
A beautiful home, as new, main level has huge master second bedroom or den, dining and living room with new snag carpets inside fldor - to - ceiling raised hearth fireplace, and large bathroom. Kitchen has separate eating area, with ample cupboards. Lower level has exceptionally finished, fortained suite with furnished kitchen, large living room and separate entrance. Also workshop has own access. Grounds are like a park, with tall firs, shrubs, lawns, fish pool, 2 patios, 2-car garage green-house and potting shed. Ideal for family with boat, trailer, cars. Call BETTY MCFARLAND and PHYLLIS COUTTS or FRANK WILLS 598-3344. Asking in the eighties and worth it. MLS.

WILLOWS
$61,500
Seldom do you see anything like this beautiful three-bedroom home with two full bathrooms, 12x16 family room, large bright uhlity and many more extras. Over 1700 square feet of living area in this solid 20-year-old home on an easy care 75x115 lot. To view this and other exciting properties in Oak Bay call JOHN MEARS at 598-3344 or 598-7809

GLEN LAKE ROAD
A four family estate with a gorgeous unpolluted lake at your fingertips for swimming, picnics, quiet fishing (motor boats not allowed) and tramping through th woods. The main house consists of 3 bedrooms, bathroom, small office. Living room with fireplace and large dining area have picture windows overlooking the 108' of waterfront. Self-contained suite down can be 1 or 2 bedroom. On this same property a duplex to help pay the mortgages. Seclusion abounds in this lovely up-coming district. MLS 15468. Please call:
BETTY MCFARLAND or
PHYLLIS COUTTS (anytime)
598-3344.

FAIRFIELD
Large 4-bedroom family home, fireplaces in living room and dining room. Full high basement, two bathrooms, plus separate in-law suite. View with
RUTH or BEN BENNETT
598-3321 592-6257

CHARACTER HOME
Near Dallas seafront. Restored vintage home behind granite walls is an artists' dream. Five bedrooms. Secluded patio with access to park. For information about this beauty contact RALPH NEWTON-WHITE at 598-3321, 592-1981, $74,900.

250 HOUSES FOR SALE

JACK MEARS OAK BAY REALTY LTD.
"The Professional People"
2194 OAK BAY 598-3321
3618 SHELBOURNE 598-3344

WOODSY SECLUSION
See this 2 B.R., 10x50 Mobile Home, 100 Amp. service, water and septic tank, in its own ¾ acre wooded lot in Sheringham Point Estates, (West of Sooke). Low, low taxes. Beach close by. It all adds up to peaceful, economical living. MLS 16055, $25,500. To view call FRED MORGAN at 598-3321.

OAK BAY SOUTH
CHOICE AREA
A delightful 4 bedroom Tudor Style home. Two bathrooms, lovely kitchen with adjoining utility room. Living room with fireplace and separate dining room. Ideal lot with access for boat or trailer. Full basement and drive-in garage plus room for extra bedroom. Priced at $73,900. Please contact HAROLD WHILEY at 592-2798 or BILL MOHR at 598-6716. Office 598-3321.

$55,900. SOLID, SOUND,
THREE BEDROOMS
Full basement, oak fireplace mantel, family size kitchen. Mini-farm lot nearly 60 ft. wide by 189, enough to grow crops to keep your freezer full and family content. So think about it, and then call LYNETTE DELAHUNT 598-3321.

VICTORIA
SIMPSONS-SEARS AREA
$48,900
Here is a most delightful immaculate 2 bedroom home. Ideal for retired couple or as a starter home. Only 2 steps and within walking distance of bus and shopping. Good yard with fruit trees and separate garage and workshop. This is a MUST SEE. A real cutie, please call HAROLD WHILEY at 592-2798 or BILL MOHR at 598-6716. Office: 598-3321.

SUNSHINE HOME
In a flower garden on a quiet street close to Oak Bay rec centre, shopping plaza and transportation downtown. Superb stucco bungalow in better than new condition. Two, possibly three bedrooms. Two sets of plumbing. $59,500. Such homes are rare. RALPH NEWTON-WHITE 598-3321 or 592-1981.

JUBILEE HOSP. AREA
$54,900
Three bedroom with furniture close to all shops, schools, bus and hospital. This is a good family home with basement and regular size lot. Hardwood floor and solid comfort. Please call HAROLD WHILEY at 592-2798 or BILL MOHR at 598-6716. Office: 598-3321.

OAK BAY-DUPLEX
We have an excellent Duplex with an extra lot — this has just come on the market — Full asking price $115,000. For information please call BILL MOHR 598-6716, HAROLD WHILEY 592-2798, OFFICE: 598-3321.

PACE Properties Ltd.
1640 Oak Bay Ave. 595-2413

4 BEDROOMS
OPEN HOUSE
SAT. 1:30-4:00 PM
Why not have the peace of country living yet the convenience of schools, transportation and shopping close by and live in beautiful Brentwood Bay. A well appointed 2-year-old Tudor style home, well developed with 3 bathrooms, large sundeck and attractive landscaping. The asking price of $65,900 is representing excellent value in this charming home close to Butchart Gardens. See you on Sturday at 6770 Woodward Drive (off Wallace).
BARRY CHEW in attendance. For prior viewing please call: 595-2413 or 652-2944 (home).

CORDOVA BAY
A wonderful seaview for the owner of this exceptionally well built home located on a huge beautiful lot across the road from the water. Just listed with us, this fine home has 4 bedrooms, 2 bathrooms, a recreation room with fireplace, a family room big enough for a pool table, and huge windows overlooking the view.
This home has many excellent features worth investigating, and justifies your inspection at the asking price of $85,900. (New MLS).
Call BRIAN HIGGINS 595-2413
or 592-2978 (home).
JERRY DOWNER
595-2413, 383-3865 or 384-8075
Page No. 344

HOME OR HOME + REVENUE
YOUR CHOICE
1. Occupy both suites
2. Rent both 1 BR and Bachelor for as much as $300 per month.
3. Occupy 1 suite, rent the other. Where else could you find such a bargain for just $34,900 MLS 16768.
Jerry Downer
383-3865 or 384-8075 Pager 344

Ocean View

This quality new home is located at the bottom of Goldfinch off Lagoon Rd. in Colwood. The peaceful country setting offers panoramic views of the Esquimalt Lagoon and the Olympic Mountains. 3 bedrooms, master ensuite, large kitchen and eating area, sliding french doors, huge wrap-around sundeck and an old brick fireplace on a feature wall in the living room. Offers to $89,900.
DOUG GENT
478-1721 592-1096

RIDLEY BROS.
DEVELOPMENT CO. LTD.
Member Victoria H.U.D.A.C.

OPEN HOUSE
1578 Clive Drive
(No thru street of Oak Bay Ave.)
Wed.-Sat. 1-5 p.m.
See for yourself this large (2700 sq. ft.) 2-storey character home in one of Oak Bay's choice areas. Room for grand piano in living room, separate dining room, family room with F.P. and French doors to huge private sundeck. Spacious modern kitchen; ½ bath on main; 4 bedrooms and bath up. All tastefully decorated. Asking $89,500. For private viewing call:
POLLY HIGGINS
385-2911 or 592-4111
Hometinders, Wall and Redekop

$41,900
GARDEN LOT
One Bedroom
Nice looking stucco bungalow. Nine years old, well planned and well built. 12x16 LR, 11x11 Br. One full size bathroom. Entrance hall and separate utility room. Kitchen has eating area, if you want privacy and the right to enjoy your own property in your own way then ask to see this one in a pleasant part of Colwood. Call George Davies 598-5992 B.C. Land and Ins. 478-5588 MLS 16596.

OPEN HOUSE
3942 LARCHWOOD
SATURDAY 2-4:30 p.m.
New home, 1350 square feet, 2 full baths, 3 bedrooms, large kitchen, large living room, dining room large sundeck, and wide driveway. Close to schools, clubs, shopping centres, University etc.
Ulysses Construction
477-3402

OPEN HOUSE — MAY 1ST, 11 a.m.-4 p.m.; May 2nd, 10 a.m.-1 p.m. 997 Dunsmuir Road. 2-bedroom immaculate starter home featuring large kitchen and living room, glassed in porch, part basement and good furnace. $47,900. Evenings, 383-3788, days 477-8932.

250 HOUSES FOR SALE

Bayshore

OPEN HOUSE
SAT. 1:30 - 4:30
24 HAMPTON RD.
LAST CHANCE. VENDOR MOVING TODAY. $44,900.
Don't pass up an excellent opportunity to own this comfortable two bedroom full basement home on a large lot. Carpeted living room, large family kitchen. Note wiring, plumbing and roof are all recent. Must be seen. Good value. Priced to sell.
SYL SHUMKA
388-6424 (Off.) 385-7373 (Res.)

OLYMPIC VIEWS
IN-LAW SPECIAL
NO GARDEN
High on a ridge, offering beautiful views of the Olympics and the City, nestled amongst the trees on a quiet street of better homes, you will find just what you've been looking for. This is the best of both worlds. A lovely compact living area comprising two LARGE bedrooms, living room with fireplace, large kitchen with eating area and a 4-pce. bathroom. In a completely separate area is a 3rd bedroom plus sitting or study area, and a 2-pce. bathroom. Lots of storage and covered parking. Only 2 years old. An excellent buy at $56,900.

OPEN HOUSE
SAT. 1:30-4:00
1257 KINGS RD.
G. E. BOWES
388-6424 (Off.) 385-5055 (Res.)

SXS DUPLEX SOUTH FAIRFIELD $69,900

Don't miss this rare opportunity to purchase a 2 bedroom each side duplex with no steps just ½ block from the beach. Easy maintenance on both the building and garden. This is an excellent situation for the young or retired couple. Owner lives in one side. Early occupancy.
DAVID BILLINGHAM
388-6424 (Off.) 598-1177 (Res.)

ROYAL WOODS
$49,500
1 Bedroom and Den
Here's your choice to buy one of the best suites in this quality building in Saanich. Over 1150 sq. ft. of living space on the top floor with a unique loft area in the ste. Also all the amenities you could wish for, including pool, sauna, games room, library. Excellent existing financing. Don't miss this one! Call:
DAVID BILLINGHAM
388-6424 (Off.) 598-1177 (Res.)

"MISTER ED"

Horse country; two acres of fenced and cross fenced cleared level land high up and on the west side of Elk Lake. Two year old tudor style family residence featuring four bedrooms, den or office, large family room off kitchen, three and one half bathrooms and accented with burnt sable, wallpaper and panelling and wall to wall throughout; over 2400 sq. ft. of finished area. This is a unique opportunity to acquire a practical sized hobby farm in a very popular area. Distant ocean views to Mt. Baker and the Gulf Islands and glimpses of the lake. New M.L.S. and offered at $129,500.
BRENT D. EWING
388-6424 (Off.) 658-5661 (Res.)

5 BEDROOMS
$79,500
Located in Cordova Bay approximately two blocks from the water and with views to the Gulf Islands. This home was built in 1972 and is virtually completely developed both upstairs and on the main level with layout most suitable for in-law accommodation. Main floor offers two bedrooms, big recreation area with sink and refrigerating facilities, full bathroom, laundry room and storage room. Upstairs are three bedrooms, three patio doors to wrap-around sundeck, one and a half bathrooms, living room and dining room separated by corner fireplace, big kitchen and wall-to-wall thru-out. Large first mortgage. Rapid possession possible with all curtains and drapes and six major appliances included. MLS 16020.
BRENT D. EWING
388-6424 (Off.) 658-5661 (Res.)

SOMETHING SPECIAL
$43,500
VIEWS of the Olympics, the sea, and at night the glittering lights of the city and Port Angeles. 3 months old, two bedroom, 1½ bath condominium, close to transportation and shopping centre. Attractive living room with feature panelled wall, dining room and spacious kitchen with eating area. Private balcony, fridge, stove, drapes and many extras.
JUNE HOUGHTON
388-6424 477-6185

UNIVERSITY AREA
OAK BAY
Located on quiet and desirable CARDIFF PLACE, this custom built split level POST AND BEAM home combines comfort and gracious living with better than new condition. Living room with fully beamed ceiling and attractive fireplace, California style dining and kitchen with built-in appliances and double sink, 3 large bedrooms, master with ensuite. Lower level has family room with floor-to-ceiling fireplace, den or 4th bedroom and 3rd bathroom. SECLUDED garden is completely fenced and delightfully landscaped with a variety of fruit trees and shrubs and has a covered patio for outdoor dining. Double carport and wrap-around sundeck. Priced at $69,500. MLS No. 16837.
JUNE HOUGHTON 477-6185
or SYL SHUMKA 385-7373
388-6424 (Off.)

A. E. LePAGE
WESTERN LTD. REALTOR
1395 HILLSIDE
386-6331

YES
This could be it! Your first investment in a home. An excellent starter for young working people. Easy to get into because it is an up and down duplex at a reasonable price. Rent the top or bottom to help pay the mortgage, 2 bedrooms in each. View of the city and Olympic Mountains, located in the Town and Country area. Asking $59,900. MLS No. 16528.
DON BECKNER
386-6331 386-0588 res.

OPEN HOUSE
BROADMEAD
4477 Emily Carr
Sat. 1:00 - 4:00
Sun. 1:00 - 4:00
SMITH and SONS INC.
477-1123 477-9977

250 HOUSES FOR SALE

GARDNER REALTY Ltd.
899 FORT ST.

Condominium
1450 Beach Dr.
Drive by and see this lovely location. Beautiful view. Sauna and whirl pool, one bedroom, dinette and kitchen. Near Marina. Full Price $47,500.00.
385-7721 Harold Ware 598-4358

OAK BAY
SAMUEL McCLURE
SEAVIEW
This charming character home built high on the Gonzales hill by Samuel McClure must be seen by those discriminating buyers seeking something out of the commonplace. Main floor features beautiful living room and separate dining room, both with fireplaces, modern kitchen, 4-pce. bath, master bedroom and quaint ensuite, plus study and adjoining library. Upstairs features two more good bedrooms and sun room providing captivating views of the Straits. Offered only once in a lifetime at $129,000. M.L.S. NO. 16868.
385-7721 Dale Briggs 592-3978

OAK BAY
ATTENTION
SPECULATION
BUYERS
2418 DRYFE ST.
3 bedroom home, basement, new roof, furnace, 100 amp. service, copper plumbing, new Pembroke bathroom, sundeck. DRIVE-BY AND MAKE YOUR OFFER. Vacant, move right in.
385-7721 Harold Ware 598-4358

OAK BAY
2089 Byron St.
Drive by and see this lovely 3-bedroom home. Close to the new Oak Bay Recreation Centre, Schools, Transportation and Stores. Very clean condition, living room and dining room. 50x125 lot with fruit trees, basement, oil heating and attached garage. Call:
385-7721 Brian Coutts 598-2405
385-7721 Harold Ware 598-4358

$46,500
Cosy 2-bedroom stucco bungalow. Completely remodelled. Has good size living room, a brand new kitchen with separate dinette and utility room. New wall-to-wall carpets throughout including kitchen. All services are up to date. Immediate possession can be arranged. An exclusive with
385-7721 Bill Weiss 598-8443

IN LAW
SUITE
SIDE BY SIDE
2-bedroom stucco home situated on a large 70x175 view lot overlooking the peaceful countryside in the Marigold area. This modern home has a view living room with fireplace. Dining room with sliding door to wrap around sundeck, modern kitchen which extends into a large dinette or family room. There is also a workshop and utility area in part basement. All services are up to date. Asking $63,500.
385-7721 Bill Weiss 598-8443

OVER
5 ACRES
EXECUTIVE
COUNTRY
This unique home provides quality accommodation in a wooded setting for people desiring seclusion within minutes of the city. On over 5 acres of land the main floor features a sunken living room with FP, dining room, both with wall-to-wall and modern kitchen. 3 BDs, and 4-pce. bath. Basement features entertainment sized rec room plus laundry room. Workshop and loads of storage. Make your appointments now for this listing at $76,500. New listing. MLS 15672.
385-7721 Dale Briggs 592-3978

UPLANDS
WATERVIEW
Enjoy the yachts going past your doorstep in this beautifully landscaped and appointed one-level home, with three bedrooms (2 with en suite), plus a den, and loads of room for further development into a backyard that competes with "Butcharts." Offered for quick sale with immediate possession at $129,000.
385-7721 Dale Briggs 592-3978

OAK BAY
RETIREMENT
HOME
Absolutely Immaculate. Everything up dated and tastefully decorated. Move right in with nothing to do. Easy care lot with separate garage off back lane. Living room highlighted by rock fireplace. Separate dining room, 2 spacious bedrooms on main and large bright kitchen. Full basement with finished 20x15 ft. rec room and another bedroom. Laundry area with tubs. Outside storage shed. Call me for this unique home — $55,900.
385-7721 Kent Macleod 595-4273

OAK BAY
BORDER
This 2-yr.-old home is situated 1 block from O.B

250 HOUSES FOR SALE

SINCE 1887
Pemberton Holmes Ltd.
1000 Government St.

EXCEPTIONAL
5 Br BROADMEAD home has been designed and constructed with warmth, quality and convenience in mind. Ash woodwork compliments stone and thermal glass within, while shake roof and cedar exterior are totally at ease with wooded surroundings. South-east exposure floods the home with outstanding views of sea, woods and sky while the multitude of well-planned features make life in this beautiful home pure delight. Viewing by appointment only. Offered exclusively at $189,000. By
384-8124 S. MACDONALD 477-9889
384-8124 MIKE VAUX 656-1287
Mobile YR 3-8779

SOUTH OAK BAY
GONZALES VIEWS
4 or 5 BR'S, $135,000
This super view property is only 2 years old, custom-designed contemporary homes situated well off a main road near to the beach. Approx. 2800 ft. on 2 levels with city, sea and mountain views.
—Sixle LR., floor - to - ceiling fireplace.
—Formal DR plus large eating area off kitchen.
—Sea view kitchen includes built-in custom dishwasher, radio-stereo tape deck. Matching fridge and double oven stove unit.
—Laundry enclosure off kitchen.
—Master BR features twin closets and 4-pce. ensuite.
—Family room is spacious with 2nd fireplace.
—Large den, spare BR., dark room, storage room with 3rd bathroom on lower main.
—2 beautiful view decks, barbecue, fishpond, etc.
MLS 15299. Plenty of parking low interest mtge. may be assumed. For your viewing pleasure please call:
C. A. CLIFF ANDERSON
384-8124 DR. 477-3994

SAANICHTON
1908 VENROSS, NEW EXCLU.
Almost completed with possession in 60 days, this specially designed home with its seaviews is located close to the C. Saanich Municipal Hall. With its 3 Br's. (M. ensite.) with shower) and FR off the kitchen highlight the superb workmanship that has gone into this home. With it's unique exterior of brick, stucco and aluminum siding and the extra care paid to details such as insulation, roofing etc. makes this one of today's best buys. For further information re taxes, possession, choice of carpets etc. call 384-8124 A. FAULKNER 652-2070.

Central Saanich
2399 STYAN MLS 15679
Located in an area of comparably priced homes and situated on a big 98'x111' lot is this 5 yr. old cathedral entrance home with its superb water and mountain views. With it's 3 BR's (M.ensite.) Large LR and DR — 22x19 sundeck off, kitchen on the main floor and fully developed lower level with billiard room, rec room (with it's own dance floor and bar) makes this an ideal family home. To drive by take either Tanner or Keating X Rd. to Central Saanich Rds and turn onto Styan and look for my sign. Owner will look at all written offers. For further information and viewing please call 384-8124 A. FAULKNER 652-2070.

TRADITIONAL
TUDOR
OLD WORLD charm with modern convenience are featured in this deluxe home. Truly a home you can sit back and enjoy — designed for easy care and featuring 3 Br's., den and sewing room, kitchen with laundry area off and fantastic master Br. Exceptional value at only $71,900.
384-8124 J. COLWELL 479-4670

IT'S DARING
IT'S DIFFERENT
One of the most unusual fine homes to be built in VICTORIA is under construction at 2323 HOLLYHILL PLACE. Three floors of exciting planning and spacious rms. Terrific seaviews and a lovely treed background that blends with the character of the unique homes built in it's vicinity. Now offered at $155,000 with many options available at this time on floor coverings and decor. An exclusive listing.
384-8124 MR. GREENE 385-0795

FIRST HOME?
Cosy 2 Br. bungalow in Wilkinson-Interurban area has LR with FP and attractive bay window plus HW floor extending into dining area. Mahogany built ins lead to compact kitchen. Four pce bath, separate laundry room, 100 amp service, copper plumbing and attached garage — close to elementary school and bus. Some painting and landscaping would allow you to improve your investment. MLS 16305. Excellent potential, asking $47,500. For details call
384-8124 STU MACDONALD 477-9889

MAJOR PRICE REDUCTIONS ON ALL THESE PROPERTIES
1. 6030 PAT BAY HIGHWAY. A superb MINI-FARM of over 2½ acres. Well constructed house, greenhouse, shed etc. with beautiful sloping land and views of Haro Strait and the Islands. Well priced at $97,000. It is now reduced to $89,900. For immediate sale. MLS.
2. 1238 BURNSIDE WEST. A 5-BR house in an area of better homes, situated on ½ acre of well landscaped property. Exceptional value for a large family, this property has development potential. The house features floor to ceiling brick F.P., WW carpeting throughout. Was $84,500. Is now $79,900.
3. 2085 BRIGHTON STREET, South Oak Bay Duplex. Fine value here in this up and down duplex close to shopping and transportation. Built in 1948 by a master carpenter for his own use, the building has a large (1600 sq. ft.) main floor and self contained legal 2 BR suite up. A new oil burner has just been installed and the house boasts many outstanding features. Price was $54,500. Is now $89,900. To view please contact us.
4. No. 34-477 LAMPSON STREET. A family-oriented 3-BR condominium unit close to schools, shopping etc. This home is now vacant and ready to move into. An outstanding value at $31,900.
To view any of these fine listings please call:
384-8124 MIKE VAUX 656-1287
Mobile YR 3-8779

P.R.B
P. R. BROWN AND SONS LTD.
NEW INTERIOR
Asking $59,900. Jubilee Hosp. area. Large character home. 4 bedrooms. (3 up — 1 main). Living room has an attractive ceiling high brick fireplace. Large kitchen with an extra 9x7 nook plus a very appealing 16x14 sep. dining room. Home sits up on a large lot with an open pleasant outlook.
385-3435 ROY ANDERSON 477-5057
P. R. BROWN and SONS LTD.

OPEN HOUSE
SAT. 1:30 - 4:30
Neat and well-maintained, 2522 Shakespeare Street. 3-Bedrooms, living room, dining room, finished rec. room. Urgent sale. Open to offers. Asking $35,600. To view, call Mark Wilson or Herb Smith, Anglo-Canadian Realty, 388-6631.

250 HOUSES FOR SALE

Western HOMES Ltd.

$59,900.00
FIRM
EXCELLENT SHAPE
BEST BUY
MUST BE SOLD NOW
OPEN HOUSE
FRI. & SAT.
2 - 5 P.M.
421 CARSON RD.
Price reduced on this Colwood gem. Large lot, full basement, 4 bdrms, 3 Baths, Fireplace, Living Rm, Dining Rm, Huge Sundeck — Good area — It's only 3 years old and must go. MLS. 15687 Phone
Bill Wilson
386-3494 (24 hrs.)

WHAT CAN YOU BUY FOR $45,900.00
Here's what — a two bdrm, no basement home — renovated, up dated services — in Cook Maplewood area. Big bright, modern Kitchen — Large Fireplace in party size Living Room; well treed Lot with room to roam. MLS. 16660 Phone
Bill Wilson
386-3494 (24 hrs.)

2 BEDROOM STARTER RETIREMENT NEW LISTING
$46,500.00
Just listed, this fine 2-bedroom starter or retirement home deserves a look. Not that big, but in a fine area, and on a quiet street. 2 bedrooms, Living room with fireplace and an EXCELLENT 5¾ PER CENT MORTGAGE. This must be sold. Call now to be the first to view.
Neil R. MacDonald
386-3494 (24 hrs.)

FIRST TIME OFFERED
$58,500.00
The only words that can describe this better home and garden are "absolutely immaculate." The fence is brick pillars with cedar planking. The shrubs and bamboo are in abundance. The home has 3 large bedrooms (1 down) The living room is also large with thick gold wall to wall shag carpeting over hardwood oak. The walls are all plaster — Much more!! Phone now! M.L.S. 16946
John E. Thomson
or
Jack Davis
386-3494 (24 hrs.)

$62,500.00
VIEW ROYAL
3 BDRMS. — DEN
This fine family home was quality built in 1960. It features a sunken living rm; separate workshop; hardwood floors under w-w carpet, and built-in appliances. Located on a quiet deadend street with a view over Portage Inlet, this may be the home you've been waiting for: New M.L.S.
DON'T DELAY. CALL TODAY.
Jack Davis
386-3494 (24 hrs.)

Nanaimo Realty
VICTORIA LTD.
formerly
OLYMPIC REALTY LTD.

LARGE LOT
FRUIT TREES
Central Sooke location, sea view lot with small 1-BR home plus large workshop (could be a great cottage). Asking $43,900. MLS. Call RONA HIGGS, 642-3835 or 385-5741.

MUST SELL
5 BR. — SWIMMING POOL
For large active family this modern 11 yr. old home is a must on your viewing list. Outdoors includes BBQ area, change cabana, fenced pool area. Make us an offer! F.P. $74,500. ML 15938. Phone F. COLOMBIN 385-5741 Res. 385-3033.

HERE'S A GREAT BUY
At a Popular price and in the Gorge Residential area, this home is hard to beat. Three bedrooms, a comfortable living room with fireplace, dining room and pleasant kitchen. On a nicely treed corner lot. Priced to sell at 46,500. MLS Phone DAN NASH 385-5741 or 477-2078.

HEY! HEY!
FIRST OF MAY
If summer doesn't make you happy, then let me do it — by showing you a truly beautiful home-in Langford. Age seven. Spacious. 4 bedrooms, 3 baths, 2 fireplaces, wall-to wall carpet everywhere. Rec room, den, family room, workshop, double drive-in garage and sun deck. This one is a must see. Asking $81,000. New ML. Call AL TASSIE 384-9069 or 385-5741.

LOG CHALET
IN THE WOODS
A new 4 bedroom two storey all log home on .97 acre. Close to Shawnigan lake village. Sunken living room with huge fireplace. Separate dining room, spiral staircase and wall to wall carpets. Custom built and truly different. $93,500. New ML. Call AL TASSIE 384-9069 or 385-5741 anytime.

Approx. 7 acre
FARM
SUPER SEAVIEWS
Magnificent setting for large home with suite in basement. Two well appointed barns, meat cutting rooms, walk in cooler. Home includes dream kitchen, large living room with R.H. fireplace, 2 baths plus master ensuite. Much more information with listing salesman, ML16737. Call F. COLOMBIN 385-5741 or 385-3033.

CENTRAL SAANICH
NOT A SUBDIVISION
Economy, privacy, comfort, investment. Compact home, 14 years new. Country ½ acre. About $74,000. 652-3753.

250 HOUSES FOR SALE

National Trust
SINCE 1898

OPEN HOUSE
SAT. 1:30 - 4 P.M.
2929 DICKERSON
Only $61,900 for this beautiful 6-year old home. Main floor: 3 bedrms., living room, dining room, master ensuite, fireplace, sundeck off kitchen. Lower floor: spacious rec room with large adjoining wet bar and 2 pce. bath. Large 67x142 lot runs through to next street. Turn right on Mt. View (first traffic light past Royal Roads) MLS 16842.
R. O. (BOB) HUGHES
595-2961 Bus. Res. 592-2128

OPEN HOUSE
4088 QUADRA ST.
SAT. 1:30 - 4:30
Come and inspect this top quality family home. Over 1200 sq. ft. on the main floor, comprising living room, dining room, family kitchen, three bedrooms, and one and a half bathrooms. Lower level partially finished. Price $69,900. To view at any other time call:
ENA or KELLY NEMETH
595-2961 Bus. Res. 477-4641

OPEN HOUSE
7181 HAGAN
SAT. 1:30 - 4:30
New quality home on a choice 69'x120' lot with sea and mountain views close to Brentwood Bay. Conventional 3 bdrm, LR, DR, kitchen, 4-pce. and 2-pce. baths with full high basement awaiting development. Large sundeck above carport, and many mature trees in the backyard well assures maximum enjoyment of your new home. Extremely well priced at $52,200. MLS 16878. To preview call:
STAN JAMES
595-2961 Bus. Res. 592-3740

DO YOU WANT TO MAKE HOMEOWNING SIMPLER
So you have more time for golf and other important things? This exclusive home on Triangle Mountain may be the one you are looking for. The well-kept property has been left in its natural state, and the materials used in the 1200 sq. ft., two-bdrm home were selected for ease of care and maintenance. A truly delightful and different home. $79,800. For appointments call:
KELLY or ENA NEMETH
595-2961 Bus. Res. 477-4641

ROOM FOR THE IN-LAWS
Check these features. Main floor: 3 bdrms, 1½ baths, living room, dining room, floor to ceiling cut stone fireplace, large kitchen with built-in blender (!), large sundeck. Lower floor: professionally finished in-law suite includes modern kitchen, 4-pce. bath, huge bedroom (or rec room), large sitting room with raised hearth fireplace. Extra parking, cement patio, large fenced yard, vegetable garden. On a cul-de-sac in Colwood Lake Estates and listed at $73,500. MLS 15894.
R. O. (BOB) HUGHES
595-2961 Bus. Res. 592-2128

A PRETTY HOME
OAK BAY B'DR.
IMMACULATE!
This newly listed beautiful home is in perfect condition inside and out. There is not a corner that is not immaculate and tidy. Sunny modern kitchen, large dining room, living room with fireplace. Two lovely bedrooms on the main with large cupboards. Full basement with extra bedroom. Very large double garage. Drive by 1030 Bank St. (no sign) its like a little wedding cake! Near the bus and shopping. Price $63,000. To view please call:
MR. STOTHERS
595-2961 Bus. Res. 658-5025

RETIRED! THINKING OF SELLING?
I have many years of selling experience, specializing in helping the retired. You will get action with a minimum of fuss or inconvenience. For confidential service please call
RUDY ROST
595-2961 Bus. Res. 658-5490

BEAUTIFUL BROADMEAD
4617 AMBLEWOOD DRIVE
No-step rancher, 2,300 sq. ft. in exclusive area. You cannot afford to miss this outstanding value, situated on 100x110 lot, professionally landscaped. This home designed for easy living with spacious floor plan, three large bedrooms, master has en suite, plus vanity area and walk-in closet. Kitchen 25x14 with family area, built-in appliances adjoining rec room with bar, full size dining room. Living room features lovely brick fireplace with quality wall-to-wall carpeting, color co-ordinated throughout. Priced for immediate sale at $109,000. To view, call:
DES DESJARDINS
388-5451 (24 hrs.) 385-8925 Res.

THIS IS A BEAUTIFUL HOME!
Secluded country glade with stream running through, within 15 mins from town and a few mins from shopping centre.
—Spanish style with red tile roof.
—Four bedrooms (master ensuite),
—Three bathrooms,
—Family room,
—Large rec room with fireplace,
—Sauna/steam room,
—Elegant living room with fireplace,
—Kitchen with breakfast area and built-in range and dishwasher,
—Five balconies,
—1.47 acres — two lots may be sub-divided.
It is unique in design and setting, and absolutely immaculate. Price: $149,500. Offers invited. MLS 16431.
MRS. BAXTER
388-5451 (24 hrs.)

BY OWNER
2.4 Acres of Privacy
Located on quiet cul-de-sac in Colwood-Metchosin area this 2-year-old home features 1525 square feet of attractive post and beam design with economical, comfortable hot water heating. The one-level convenience with partial basement features: sunken living room with slate floor-to-ceiling heatilator fireplace; large family room, family-size kitchen with dishwasher, appliances and adjoining laundry area. Separate dining room, 3 bedrooms, 1½ bathrooms; wraparound sun deck. Call for appointment to view. $81,900. 478-6168.

OPEN HOUSE
2045 Avondale Rd.
OAK BAY
Sat. - Sun. 1 - 4
For the discriminating. Exceptionally well-maintained 4 bed home, professionally decorated, close to all levels of schools, features large beamed and panelled fam. Rm., with S. G. drs. leading to secluded patio, L-D-Rms inline, with FP. Fam. sized kit 3 sets plumbing By owner. $92,000. 598-2236.

OAK BAY
2080 CARRICK
BY OWNER-BUILDER
10 yr. old split-level with over 2200 sq. ft. of living area. Spacious living room with leaded picture windows and floor to ceiling ranch rock fireplace. Full-sized dining room off large electric kitchen with dishwasher and garberator. 3 or 4 bedrooms, 1½ baths, family room with acorn fireplace and 15'x20' games room. To view call 592-3130, $78,000. No agents please!

250 HOUSES FOR SALE

D F Hanley Agencies Ltd.
D. F. HANLEY AGENCIES LTD.
3293 DOUGLAS STREET
385-7761

OPEN HOUSE
SAT. 1 - 5
600 MOSS ST.
3-bedroom home on 110x60 ft. lot. For the low reduced price of $64,900, this has to be one of the better buys on the market! See tonight's financial pages for further details!
DAVID SOUTHALL
385-7761 24 hrs. 652-1201 Res

OPEN HOUSE
SAT. 1 - 4
4467 Fairmont
(off Edgemont, off Majestic)
2-year-old family home, 3 bedrms. on the main with master having full 4-pce. ensuite, L-shaped living and dining with sundeck off dining. Kitchen has built-in dishwasher, 4th bedrm. down PLUS rec. room with fireplace. Completely finished laundry and full bathrm. down. Make an offer on asking price of $79,000.
BRIAN SHARP
385-7761 24 hrs. 477-4753 Res.

OPEN HOUSE
1241 Effingham
SAT. 1:30 - 4:30
4 BEDROOMS
Solid home with 2 bedrms. on main floor. Sitting room with fireplace. French doors leading to 15x13.6 dining room. Sliding glass doors off D.R. to sundeck. Kitchen has family-size eating area and pantry. Bsmt: W-D facilities, workshop area, cold storage room and two finished rooms. All services updated. Yard has three fruit trees. New MLS. $49,900.
SCOTT KENDREW
385-7761 24 hrs.

OPEN HOUSE
SAT. 1:30 - 4:30
9597 LAPWING
All offers considered on 4-yr.-old, 3-bdrm., cul-de-sac home. Situated on large lot with fenced rear yard. Features include F.P., new flooring thruout, new cushion floor in kitchen, new carpets, drapes, with rec. room, den workshop, laundry area.
ASKING $56,500
Drive out Pat Bay Hwy.; left onto McTavish; right onto Canora; right onto Weller; left onto Sharples; then follow the signs.
DONNA FOSS
385-7761 24 hrs. 595-6703 Res.

OPEN HOUSE
SAT. 1 - 5
9218 Mainwaring
Situated on one-half acre of lawn and garden, this immaculate home offers 4 bedrooms; 2 bathrooms, dining room opening onto sundeck. Living room with fireplace and sea glimpses. Large rec. room, laundry and sewing room. Drive out Pat Bay Highway, turn left onto McTavish, then right onto Mainwaring. Come on out and look at the many fine features contained in this home. $63,900. For prior viewing, call:
BILL CARNEGIE
385-7761 24 hrs. 652-3627 Res.

S. OAK BAY BEACH DRIVE
SEAVIEWS
This charming family home situated across from the ocean in a prime location with beautiful mountain and sea views, has 4 bdrms. den with fireplace from which there is access to an outside sitting area plus a very secluded garden. Entertainment-sized LR with brick fireplace and adjacent sun room; separate DR; 2 bathrms; attractive foyer, leaded doors in LR, DR and hall. Well landscaped, secluded garden with sprinkler system and greenhouse. Asking $110,000. Exclusive with
BILL BATES
385-7761 (24 hrs) 592-4077 (Res)

New Listing
Owners Have Bought
Close to Sears
$49,900
Immaculate 2-bedrm, no-bsmt home, attractively modernized thruout. Featuring: appealing brick f.p., luxury carpeting; distinctive kitchen cupboards and bright kitchen; new roof on guaranteed roof; utility room plus storage shed; beautifully landscaped grounds. Situated in a quiet, attractive setting yet near all amenities. For more details, call
DONNA FOSS
385-7761 (24 hrs) 595-6703 Res.

Country Setting
BRENTWOOD BAY
Attractive, distinctive family home set on a sunny hillside overlooking Brentwood Bay. Large fenced lot; terrific new view sea, mountain and treed views. 3 bedrms., 2 bathrms. and big well-finished rec. room in full hi ceiling bsmt. Asking $65,500, with assuming financing a very favourable rate that can be assumed.
STEVE MOONEY
385-7761 24 hrs.

OFFERS INVITED
ON THIS 3-Bdrm., ground level Condo. with patio in Esquimalt. Four appliances and drapes included in the asking price of $33,900.
ON THIS 3-Bdrm. home located on Prior St. (off Bay), 5 large rooms, fully fenced with detached garage. Four appliances included. Asking price $46,900.
ON THIS 3-Bdrm. full Bsmt., post and beam home on 0.9 acre with subdivision possibilities in Sooke. Asking price, $59,900.
ON THIS 5-Bdrm., 3-Bthrm. family home with den-library and mud room on a well established street in Gordon Head. Asking price of $69,900.
ON THIS 2-Bdrm. up and 2-Bdrm. down home on 0.5 acre lot with old brick floor-to-ceiling fireplace. Carport and garage in Central Saanich. Asking price of $69,900.
ON THIS 1½-year-young custom built, 4-Bdrm., 2-Bthrm. home — on 0.75 acre overlooking Prospect Lake. Asking price $73,900.
ON THIS beautiful 3-Bdrm. full developed Bsmt. on LARGE treed lot in Central Saanich with sea glimpses. Asking $77,900.
Further details cheerfully given by calling:
LEE WROBEL
RANDY SMALL
385-7761 24 Hrs.
388-6275 388-6275
Pager 351 Pager 395

250 HOUSES FOR SALE

D F Hanley Agencies Ltd.
D. F. HANLEY AGENCIES LTD.
3293 DOUGLAS STREET
385-7761

PRICE REDUCED
MUST SELL
$46,900
This solid 1100 sq. ft. family home has been reduced in price for a quick sale. This is a home you shouldn't pass up. Cozy L.R., 3 nice B.R.s, large modern kitchen, new up-to-date bathrm., separate laundrp. Ths spotless home has been decorated to give a bright, cheerful effect. The large fenced lot is excellent for gardening or just straight leisure. Separate garbge and workshop. DON'T DELAY to call now for a viewing! MLS 16414.
BILL HORAN
385-7761 24 hrs. 477-1287 Res.

$56,900
DRIVE BY:
4362 Torquay Dr.
This solid home has a large family kitchen PLUS separate dining room. Living room with F.P. and W.W. carpets. 2 bedrms. on main floor and 1 down (master has built-in waterbed). Full bsmt. and separate garage. Curbs and boulevards will be repaired. Call me for appt. to view.
M. HAMILTON
385-7761 24 hrs. 382-0894 Res.

ENJOY Entertaining?
Over-sized rooms with over-sized lot. A super home of Rockland style and accommodation at high Quadra prices. Quality that is seldom seen as shown from the teak kitchen cabinets to the pure virgin wool W-W carpets thru to a full 8 inches of insulation throughout. This is the first time this four-bedroom, two-bathrm. character home has been offered for sale in over 14 years. Your furniture cannot be too big with LR of 21x19 and DR of 13.7x16 with other rooms of equal over-sized dimensions. 63x200 foot fenced yard complete the perfect in-town home. This is a home you deserve to see. Only $89,900. Call now
RANDY SMALL
LEE WROBEL
385-7761 24 hrs.
388-6275 388-6275
Pager 351 Pager 395

JOHNSTON
1306 BROAD ST. SINCE 1903

OPEN HOUSE
SAT. 1:30-4 P.M.
360 DALLAS RD.
With magnificent water-mountain view fully modern condo is ideal. 2 BR large LR, DR with feature wall. Ample cupboards, includes all appliances and drapes.
477-5151 LYLE WICKS 385-2471

OPEN HOUSE
SAT. 1:30 - 4:30
244 ATKINS RD.
Executive style 3-bedroom bungalow with COMMANDING VALLEY VIEWS. Full basement, family room, billiard room, all quality construction. Knotty pine kitchen and many fine features plus a separate workshop and approx. 2-3 acre only 6 miles from city centre. Price $97,900. MLS.
JACK BETTS 477-4042
BILL McCULLOCH 479-4487

5 ACRES
RANCHETTE
METCHOSIN
MODERN, small, family home, outbuildings, barn, chicken house, plus a log cabin. Property is fenced and partly treed. House is situated well back off the road. School bus and city water. $84,900.
MRS. WEBB 477-3095 or 385-2471

LOOKS LIKE A MILLION
TRY $52,500
OPEN HOUSE 1-4 SAT., SUN
862 RALPH ST.
10¼% financing available on this sparkling 2-bedroom home, new wiring, copper plumbing. ¼-acre lot with many fruit trees and large garden plot. 479-4871.

BEST DEAL EVER
In Gordon Head. 3 bedrooms, 1½ bathrooms, full basement, plus loads of extras. N.H.A. mortgage available at lowest interest and terms possible. 1 yr. H.U.D.A.C. warranty. Price $68,740 any sophisticated customer will appreciate. Phone Kasapi Construction Co. Ltd., 386-6191 anytime.

OPEN HOUSE
SAT., SUN.
6486 QUARTZ RD.
BROOMHILL
SOOKE BY BUILDER
New 1,100 sq. ft. home near golf course. Close to schools, stores, etc. Dining-living room with wall-to-wall carpets, feature fireplace, modern kitchen, 3 bedrooms, 1½ baths, large rec. area with roughed-in fireplace in basement. Paved driveway. Financing available. Price $48,500. No agents. To view, call 642-3824.

TURGOOSE POINT
Quality built 4-bedroom house. 1,634 sq. ft. main floor. View. Living room with open beam ceiling. Floor-to-ceiling fireplace. Large kitchen and family area. Separate dining room. One full and 2 half baths. Finished rec room with floor-to-ceiling fireplace. Sliding doors and most windows Thermopane. Shake roof. Intercom. Built-in vacuum. Garburator. Triple carport and large sundeck. For sale by builder. 382-8613. $77,900. Open to view from 6-8 p.m.

1-ACRE NORTH SAANICH
A minute's walk to Pat Bay Beach from this almost new home with wide sea and country views. Custom-built with old brick wraparound fireplace in entry. 27' roofed sundeck. The downstairs is partly developed with vinyl flooring throughout and finished den. An ideal property for horse lovers. $82,500. Phone 656-5045.

SOOKE
BY OWNER
Attractive, 3-bedroom home, close to shops and schools. Bright living-dining room, fireplace, kitchen with built-in nook, ½ basement, sundeck with view of Sooke Harbor. Fenced yard with fruit trees and vegetable garden. To view call 642-3824. $48,500. No agents.

NEW HOME OVER 1300 SQ. FT.
Close to schools, university, recreation centre, shopping centre and bus stop. Nearing completion. Large living room-dining room with false beams, rosewood panelling, 3 bedrooms, 2 bull bathrooms, kitchen, basement entrance, balcony and wide driveway. 3942 Larchwood Rd.
ULYSSES CONSTRUCTION
477-3402

NORTH SAANICH
TWO ACRES
By owner in park-like surroundings, 1,725 sq. ft. house, two years old, full basement, double carport, thermopane windows, quality carpet, three bedrooms, two baths, electric heat. $100,000. 656-4818.

CHAMPION REALTY LTD.
For Appraisals and Consultation
813 Fort St. 388-4477

250 HOUSES FOR SALE

MANN
T. L. MANN AND ASSOCIATES LTD.

WEST COAST WOMAN
ARE YOU LOOKING FOR A HOME THAT SUITS YOUR PERSONALITY? AS MODERN AS TOMORROW WITH VERY LITTLE CARE? AND ONLY SITUATED ½ BLOCK FROM GONZALES BEACH? THEN COME TO MY OPEN HOUSE AT 252 RICHMOND AVE. THIS FRI. AND SAT., 2 TO 5 P.M. OR CALL ME NOW.
GERRY MARTIN
Bus. 598-5144 Res. 598-1536

LANGFORD HOME AND WORKSHOP
WHEN YOU DRIVE BY THIS BEAUTY AT 2725 Jacklin Road, you'll be very surprised. It looks small but there's 1,230 sq. ft. on the main floor and 720 sq. ft. of separate workshop with heavy wiring. Completely redecorated inside, this home has 2 bedrooms on main and 1 in basement. Lot is 60x276. Asking only $47,900. Don't delay. call:
KEN MANN
BUS.: 598-5144 RES. 477-6773

NEW HOMES NEW HOMES NEW HOMES
LEEDS SUBDIVISION IN LAKEHILL
NOW OPEN WEEKDAYS
2:00 - 8:00 P.M.
SATURDAY
10:00 - 5:00 P.M.:
36 QUALITY HOMES
3 BEDROOMS
FULL BASEMENTS
3 cul-de-sacs — closest new housing development to city. Drive out Quadra, turn left on Lodge Ave., or out on Saanich Road and right on Lodge Ave.
FINANCING AVAILABLE
Priced From $64,500
Call Us At
T. L. MANN & ASSOCIATES LTD.
598-5144

REALSPAN PROPERTIES LTD.
1031 VANCOUVER ST. 388-6454

PANORAMIC OCEAN VIEWS
ARDMORE
$108,000
This large family home is on .63 of an acre and is designed to take full advantage of its excellent location. There are many outstanding features, such as zone heating, 2 rock heatilator fireplaces, imported wool carpeting. The kitchen design is one of the best I've seen.

Simpsons Sears Area
SMALL BUT CUTE
$46,700
This two bedroom home has been completely renovated, with new kitchen, wall to wall carpeting, redecorated, and is located on a 50x133 lot. The greenhouse and excellent soil in the vegetable garden are a real asset to a green thumb person. To view anytime call
JOHN F. COLWELL
388-6454 592-9828

FOR FAMILIES ONLY!
$38,900
Not really, but this condominium development was designed with CHILDREN in mind. It is two storey, has three bedrooms, 2 bathrooms and lots of storage space. The low price of $38,900 puts it in everyone's price range. If you are looking for something for you and your children, call us to view this real dandy. It includes stove, fridge, washer and dryer, all in excellent condition.

SAVOY
a
DOWNTOWN LOCATION
$36,700.00
This one-bedroom apartment is located next to all amenities and comes equipped with wall-to-wall carpeting, stove, fridge, dishwasher. For economy of living in a prestige location.

BRAND NEW SPLIT LEVEL
SIDNEY $59,500
Young family 3-bdrm. home. Living room and dining room with wall-to-wall carpeting throughout. Fireplace with raised hearth. Bright kitchen with eating area. Full high basement waiting to be developed. Carport, thermopane windows and good insulation. Close to schools and shopping. To view this well-laid-out family home call anytime.
BLAKE CROTHERS
(Your Friendly Realtor)
388-6454 652-2553

OCEAN VIEWS
$165,000
A unique property. Large, secluded lot, spacious living room, dining room, family room, rec room with FP, 4 bdrms., 3 bathrooms and excellent garage space. The house is so situated that it takes full advantage of the fantastic harbour and mountain views and is designed for modern living with electric hot water heat, thermopane windows, intercom and other extra features. Make an appointment to view with:
HAZEL CLARKE — 385-6635
NORMA HILL — 383-7796
OFFICE — 386-2911
Homefinders, Wall and Redekop

MAPLEWOOD AREA
2 BEDROOMS
$51,500
A solid home on a 75x120 ft. fully landscaped lot. Convenient to shops and bus. Must be sold. To view phone Frank Beamish Realty Ltd. 385-5113.

250 HOUSES FOR SALE

Island Homes Ltd.
2504 DOUGLAS
386-7545

OPEN HOUSE
1315 MANOR RD.
OFF JOAN CRES.
SAT. 1:30 - 4:30
SEAVIEWS
Beautiful 9-year-old 3-bdrm. home on high location in Rockland area. Spacious living room with floor-to-ceiling rock fireplace. En suite off large master bedroom. Bright cabinet kitchen. 2 rooms and 4-pce. bath in full basement. Asking price only $89,500. Call ROY ELDRIDGE, 477-6735.

OPEN HOUSE
SAT. 1:30 - 4:30
2109 NEIL STREET
CHOICEST SELECTION IN OAK BAY, walking distance to all schools, university and Carnarvon Park. Well built 3 to 5 bedroom home with large living and dining area, fireplace, hardwood floors throughout. Large convenient kitchen. High basement with extra bath and laundry room and 2 bedrooms. Drive-in garage, access to back yard for boat or trailer. List at $74,900 with a large 10¼% mortgage. Be sure to see this one. In attendance. RON CROW 592-4989.

OPEN HOUSE
4319 RIDGEWOOD CRESCENT
SAT. 1:30 - 4 P.M.
ONLY 11 YEARS OLD AND VERY WELL MAINTAINED. 4 BEDROOMS ASKING $39,900. TRY YOUR OFFER. COURTESY TO REALTORS.
JOHN BARTON
386-7545 (24 HRS.)

A REAL GEM
Close to the Oak Bay Recreation Centre. Cosy 2-bedroom home with a spacious living room with fireplace, modern kitchen with separate dinette area. High half basement with laundry area and workshop. Hot water heat. Separate garage. Lovely lot. This is a well built home with a unique plan, be sure to see this one listed at $51,500. Call RON CROW, ANYTIME 592-4989.

6 Mos. New, Vacant
$62,900, GORDON HEAD
Close to all school levels and shops. On a bus line. Large mortge. below current rate. 3 bdrms 1½ bathrms. Lower level offers good development. MLS. For more information call JOHN BARKER or J. C. BAXTER 386-7545.

Butchart's Gdns.
Vacant $66,900
2 yr. old 4 bdrm nicely landscaped home in quiet cul de sac. Stone up in liv. rm., den, fam. rm. 2 bthrms with 3rd r.l. Tastefully decorated. $25,000 1st. mort. at 9¾% $228 p.l. Vendor will consider carrying 2nd. Has purchased. Must sell. Good value in popular area. MLS. For details on this and others nearby call J. C. BAXTER 386-7545.

RIM ROBERTS INVESTMENTS & MANAGEMENT LTD.
702-1175 DOUGLAS 388-6691

OPEN HOUSE
Fri.-Sat. 1:30 - 4:00
3841 Epsom Cresc.
Off Cedar Hill X Rd.
Country Atmosphere
NICE FENCED LOT
LOVELY GARDEN
3-BEDROOMS PLUS DEN
LARGE KITCHEN
Quality Carpeting Over Hardwood Floors
Range, Refrigerator WASHER, DRYER
ALL DRAPES INCLUDED AT
$56,500
PLEASE CALL
W. G. MOORE
479-3748

Whyte & Gower
Oak Bay Properties Ltd.
2227 Oak Bay Ave.
592-2407

OAK BAY BORDER
Immaculate well constructed home built for present owner. Large living room, separate DR, kitchen with eating area, utility room plumbed for washer and dryer; 2 bedrooms and 4-pce. vanity bath all on main floor. Full high cement bsmt. consists of large rec room with another FP, 3rd bedroom, storage area and workshop. Separate carport off rear lane. Lot is well landscaped and located on quiet street close to shopping, schools and transportation, in area of good homes. Priced at $65,000 for quick sale — well below replacement cost. Call ART BEDFORD 592-2090 or 592-2407.

OAK BAY SOUTH
4 BDRMS. $79,500
A delightful home built when the best was available. Splendid home for the large family. 2 bedrooms downstairs and concealed stairway to 2 bedrooms and 2-pce. bathroom upstairs. Living room 18x16 with fireplace, separate guest sized dining room, 12½x12. Large bright kitchen. Full basement. Corner lot lends itself to parking of extra vehicles or trailer, boats. For apts please call STAN SAUNDERS or DON WHYTE 592-2407. MLS 16716.

Byron Price
and Associates Ltd.
804 BROUGHTON ST. 385-2458

UP & DN DUPLEX
$55,500
Main floor suite has LR, DR, elec kitchen and 2 bdrms. Upper suite has LR, kitchen, 2 bdrms. Full basement, O-O-M heat. Phone Victor Wong, 385-2458.

NEW—OAK BAY
NEAR THE SEA
A very deluxe EXECUTIVE home with panoramic seaviews in a POSH location in south Oak Bay. It is very spacious and decidedly DIFFERENT. A GORGEOUS master bedroom — sunken living room — unique floor to ceiling fireplace — full basement — EXOTIC landscaping. View this exclusive with
Kay Davies — 383-4387
Gladyce McLure — 385-8047

FOR SALE: REMODELLED 3-bedroom home, 714 Powderly Ave.

250 HOUSES FOR SALE

W-88-E BROWN ROS. on LANSHARD
"People Helping People"

OPEN HOUSE
2101 Neil Street
Sat., May 1st
2:00 - 4:30
In a much sought after area of Oak Bay, close to all schools and Carnarvon Park. Newly decorated, 3 Bdrm. stucco bungalow, ww carpets in LRM and DRM, and master bedroom. Large, bright dine-in kitchen, vanity bath. Full basement has a fourth bdrm and rec. room, w-d facilities. Dr. in garage, good size lot. Priced at $67,500.
REG SCHUMAKER
598-2333 or 385-8771 (anytime)

OPEN HOUSE
3250 Upper Trc.
Sat., May 1st
2:00 to 4:30
Come and inspect this gracious Uplands home, featuring 4 spacious bdrms, 3 bathrooms, large living room with fireplace, and attractive bay window. Separate dining room, cosy den, excellent kitchen, lovely grounds. Double garage.
Only $150,000
DON MESSAGE in attendance
385-8771 (anytime)

OPEN HOUSE
903 Darwin Ave.
Sat., May 1st
2:00 to 4:30
A most attractive family home at a price you can afford. 3 bdrms. (1 down), living room, bright kitchen with dinette, all neat and clean as a new pin, plus a high basement with space for further development. Asking $51,900.
BOB FLUNEY 386-8073
or 385-8771 (anytime)

SIMPSONS-SEARS
A smart stucco home with 3 Bdrms, (1 down), wall to wall in cosy Lrm. with fireplace, family kitchen, 4-pce. bath, covered sundeck at rear. Full basement, DOM heat. Nice lot, convenient location. Exclusive, $52,000.
JOE RICKARD or CEC PEARCE
385-8771 (anytime)

DO NOT MISS
This spacious 3 Bdrm. home. Large Lrm. and Drm. Modern kitchen. Full basement, excellent location on quiet street within walking distance to downtown. $53,000. For full information please call:
OLGA ZACHARP 592-2265 or
385-8771 (anytime)

GORGE
444 WALTER AVE.
Spotless, beautiful little home on easy-care garden lot. Attractive living room with fireplace. Dining room and floors like new. Family-size electric kitchen with breakfast area. Utility room for washer-dryer. 2 bdrms. OOM heat. A special home for a careful buyer, $51,900.
JOE RICKARD 656-1628
or CEC PEARCE 386-3808
or 385-8771 (anytime)

BUTCHARTS GDNS
On a quiet cul-de-sac in a desirable location. 3 Bdrms. on the main floor and one down. L-shaped Lrm and Drm with W-W carpet and firepl

250 HOUSES FOR SALE

FOR SALE
Royal Trust

4082 SHELBOURNE ST.
477-0191

OPEN HOUSE
2709 ASQUITH
Saturday 2-4
SWIMMING POOL — 32x16 plus a carpeted home with 3 bedrooms and Spanish decor kitchen and half basement. 1100 sq. ft. of comfortable living. Asking $32,900. Come and see this surprising home. MLS. In attendance:
SATURDAY VERNA ROBERTS
Bus: 477-0191 Res: 477-1317

OPEN HOUSE
565 HALLSOR OFF LEDSHAM
Saturday, 1-3
3-bedroom home, full basement with 4th bedroom down. 1½ baths, nice kitchen. Fireplace in living room with wall-to-wall thru. View this house with "HELEN HASLAM" as your hostess: See You There: Priced at $58,900. MLS.
477-0191 HELEN HASLAM 477-1994

SEABROOK ESTATES
4109 BRIDLEWOOD COURT
which is off Happy Valley Road, onto Glen Forest Way, then turn right.
OPEN HOUSE
SAT., 1:30 to 4 P.M.
SUPERB EXECUTIVE RESIDENCE. STATELY SPANISH DESIGN AND DECOR. QUALITY THROUGHOUT — MANY EXTRAS. TREED ACREAGE — PRIVACY. EXCELLENT FINANCING — ASKING $116,500. MLS.
477-0191 KNUD SCHWER 478-8203

OPEN HOUSE
SAT., 1:30 to 4 P.M.
1935 LLEWELLYN DRIVE
(off E. Saanich Rd., off Dean Park Rd.)
Be sure to see this neat 2-year-old, 4-level split with a view overlooking Sidney and the Straits. 4 bedrooms (1 down), 3 sets of plumbing, large rec. room, electric heating, dishwasher, roll-in clothes chute, carport and driveway. Good takeover 10% mortgage. Try your offer to asking price of $75,900. In attendance:
477-0191 KEITH LECKIE 598-1557

OPEN HOUSE,
SAT., 2 to 4 P.M.
629 VANALMAN
Live in lovely Northridge area. Immaculate 3-bedroom home with a family room and rec room as well. Tastefully decorated and priced to sell at $69,900. An added bonus — a good mortgage and an inviting 2nd mortgage possibility. Come and let me explain or call for further information.
477-0191 BERNEIDA TAYLOR
382-9485.

SUPERB WATERFRONT
GORDON HEAD
$169,000
A truly glamour house with dramatic water views and set on a lot terraced in lawn down to the waterfront. The living room has a floor-to-ceiling split rock fireplace, and a separate dining room perfect for elegant entertaining and family festivities. The family room is off the efficient kitchen, and again a magnificent stone fireplace. 3 bedrooms, the luxurious master adjoined by a lavish 4-pce. bathroom with Chinese red fixtures. The lower level is beautifully designed with full-sized games room, wet bar, large lounge and vestibule. If you guessed it a third floor-to-ceiling stone fireplace. 2 more guest-size bedrooms, 4-pce. bath, separate utility, storage and workshop area complete this level. Don't miss seeing this one. For more information, call:
JACK or JACKIE WALDRON
477-0191 477-9636

BUILDER SAYS SELL!
TRY YOUR OFFER
This quality-built home, with over 1350 sq. ft. finished up, offers so much for the discriminating purchaser who is looking in Central Saanich. Separate living and dining rooms, a dream kitchen with sunny eating area, master bedroom with 3-pce. ensuite, triple carport and full basement. Asking $73,750, but try your offer. MLS 16263.
477-0191 BILL KAPTEYN 477-4363
477-0191 DALE YOUNG 384-6563

IF YOU WANT TO BE
A MINI-FARMER
Here's the property for you — 5 lovely acres, half cleared, located within the 10 mile circle. The farmhouse is an immaculate 3-year-old split level, high on a hill, with almost 2200 sq. ft. beautifully finished, including a 492 sq. ft. family room overlooked by the cabinet kitchen. At an asking price of $135,000, we are proud to show this outstanding new MLS listing. Call:
477-0191 DALE YOUNG 384-6563
477-0191 BILL KAPTEYN 477-4363

K-MART AREA
NEW MLS LISTING
Drive by 3930 Garnet Place (1 block south of K-Mart) this weekend and have a good look at this serene, pleasant 3-bedroom home. Family room and 4th bedroom down, drive-in garage, nice cosy lot with fruit trees, well landscaped. Only $59,900. MLS 16821. Call:
MURRAY ROTHSCHILD
477-0191 477-9393

UNIVERSITY AREA
5 BEDROOMS
Take a good long look at this 2100 sq. ft. 4 lev. split home at 3937 Ansell. Loads of room for all your vehicles on this long double driveway, with high carport. Close to schools, bus and shopping. Mid May occupancy and owner most anxious for quick sale so try your offers on $68,900. MLS. Call:
MURRAY ROTHSCHILD
477-0191 477-9393
477-0191 ART EVANS 658-8924

LOW FIFTIES
4073 HATFIELD ROAD
I invite you — first to view with me this economy family home. It has 2 bedrooms on the main floor, living room with fireplace and dining-sized kitchen. The downstairs development will surprise you! Secondly the vendors want a quick sale—so your offers are invited. Call now:
477-0191 KNUD SCHWER 478-8203

NEW LISTING
3931 BREAFOOT PLACE
Lovely Spanish-type, 5-bedroom family home on 0.25 acres, close to everything. Living room with fireplace, large recreation room with fireplace, dining room, convenient kitchen plus eating area. For more information and an appointment to view, please call:
477-0191 KNUD SCHWER 478-8203

WILLIS POINT —
REDUCED!!
6-month-old multi-level home situated on ½-acre lot. 3 bedrooms, 20x13 living room with fireplace, 13x10 dining room. Kitchen is housewife's dream with built-in range, oven, and dishwasher. Possession can be on completion. $89,900. To view this different and unique home, please call:
MURRAY ROTHSCHILD
477-0191 477-9393
477-0191 ART EVANS 658-8924

NEWLY LISTED
COLWOOD AREA
3- or 4-bedrooms, fireplace in living room, wall-to-wall throughout. 1½ baths, full basement, rec. room and bedroom down, lots of storage. Nice family home. It's a must sell. Priced at $58,900. MLS. Call:
477-0191 MARY MOODY 652-5681

OAK BAY DUPLEX
$89,900
Immaculate, well-constructed family home plus income of about $250 per month. Best location, close to schools, shops, rec. centre, etc. A real good buy! Clear title. Call number below.
ALSO
REVENUE, BEACON PARK
$67,500
4 rentals plus owner's suite. Attractive corner lot. Property well maintained and make your offer now. Call:
RGMA or JOHN MOLYARD
477-0191 384-4827

NORTH SAANICH
8505 BEXLEY TERRACE
1. Fabulous terrace
2. five bedrooms
3. two fireplaces
4. outbuildings
5. subdividable
477-0191 KNUD SCHWER 478-8203

250 HOUSES FOR SALE

FOR SALE
Royal Trust

TOWN AND COUNTRY
3-BEDROOM BUNGALOW
Good-size living room with fireplace and wall-to-wall carpeting, separate dining area. Small in-law suite in basement. MLS 16695. Asking $52,900. For mroe information, call:
477-0191 ART EVANS 658-8924

FIRESIDE
FIRESIDE Holdings Ltd.

OPEN HOUSE
SAT.-SUN.
MAY 1-2
1-5 p.m.

4315
TYNDALL AVE.
(Gordon Head)

10¾ per cent
mortgage

FULL PRICE
$64,900
—3 bedroom family home
—ensuite bath with shower
—immediate occupancy
—front landscaping
—fenced rear yard

Come to see this fine new home FOR SALE DIRECT FROM BUILDER. Compare prices and features with other homes for sale in the Gordon Head area. We will be at the Open House to answer any questions and to assist with all financing and purchase details. Ours is a CUSTOMER-SERVICE ORIENTED COMPANY, so our homes carry a generous 18 MONTH WRITTEN WARRANTY

DIRECTIONS: take Shelbourne St. North of McKenzie. Turn Right on Feltham or Kenmore. Turn Left onto Tyndall. Watch for our OPEN HOUSE SIGNS!

478-9475

Park Pacific
Investments Ltd.
383-4124 anytime

For appointment to view the following fine listings call:

ROBERT YOUNG
477-8749 or 383-1821
GEORGE BLACK
382-2426 or 383-1821

1. PREFERRED FAIRFIELD, EXCLUSIVE. Charming older 4-bedroom family home with cement basement. Close to all amenities. Asking $63,900. Courtesy to all agents.

2. PRIME OAK BAY-WILLOWS. Distinguished older 5-bedroom home, professionally renovated and in mint condition. CHARACTER AND CHARM. Nicely landscaped lot. $89,900 firm. Exclusive listing. Courtesy to all agents.

PRIVATE
REDUCED FOR QUICK SALE
$54,500
Newly renovated, older home, in lovely residential area, just below Government House. Living room, with corner fireplace, dining room, bright kitchen with new cabinets, 2 bedrooms, completely new bathroom. Newly carpeted throughout. Full basement has single garage, workshop area, laundry room plumbed for washer and dryer, 2 roughed-in bedrooms, completely re-wired. Near schools and shopping. No agents. 478-8628.

SOOKE
BY OWNER
SEA VIEW
SPLIT LEVEL 1,400 SQ. FT.
1595 WIFFEN SPIT
This open ceiling will surely capture your heart. Beautiful corner 3 bedrooms, 1½ baths, dining room, large living room, carpet at your choice, carport, sundeck and basement, lot 260x100. Price for immediate sale at $68,000. Call 642-5794.

PRIVATE SALE
5 acres Beaver Lake area, custom designed 2,500 sq. ft. 4-year-old home, 3 fireplaces, 2½ baths, 4 bedrooms, family room, den. Crossley Karastan 52-ounce carpeting throughout. Sundeck over double carport, underground wiring. Price $145,000. 479-8042.

OPEN HOUSE
857 ROCK HEIGHTS
SAT.-SUN. 1-4:30
PRICED TO SELL AT $78,900
Elegant LR. and DR. bright spacious kitchen, 4 bedrooms and den, 2 baths, family room, 2 sundecks, gorgeous views, must be seen to be appreciated, all amenities. By owner 385-6592.

ATTENTION DEVELOPERS
and BUILDERS
2 Acres of subdivideable property plus house in Brentwood Bay. For details on MLS 16832 call:
LORRAINE HETT
386-2911 or 478-2430
"Homefinders, Wall and Redekop"

PREFERRED AREA — OFF Landsend Rd. — 3 bedrooms, 7209 Neptune Rd for sale by owner. Tudor style. Over ½ acre of treed, lawns and flowers. Large rumpus room and wet bar. Drive by or phone 656-5282. $81,000 must be refinanced.

FAIRFIELD SPECIAL, $51,500. 319 Robertson St. 2 bedrooms plus one down. Cabinet kitchen, separate living room and dining room with built-in cabinet. Some wall-to-wall and drapes included. No agents please. 592-4528.

FOR SALE — BY OWNER
Spacious 2 or 3-bedroom home, provisions for in-law suite, and rumpus room in full daylight basement. On quiet street. 479-8586, 642-3413.

BY OWNER — FOUR-BEDROOM, split, 2½ baths, 2 fireplaces, on quiet street close to schools, shopping, university. Offers to $89,000. 598-3073.

SAANICH PENINSULA
QUALITY INVESTMENT
Compact home on country-type lot. Privacy, convenience, comfort. Mid $70s. 652-3753.

OPEN HOUSE
SAT. 1 TO 5 P.M.
714 Powderly Ave. By owner remodeled 3 bedroom older home.

PENTHOUSE REALTY
LTD.
203-805 Fort St. 386-5762

COLWOOD, $49,500 FIRM, COSY, immaculate country home on half an acre. 2 bedrooms up, 2 down, fruit trees. Private. 478-2921.

250 HOUSES FOR SALE

RITHET'S
for
Real Estate
Insurance
Appraisals
714 FORT
382-4251

OPEN HOUSE
WATERFRONT
4911 CORDOVA
BAY ROAD
SAT. 1:30 - 4:00
Charming two-bedroom home situated to take advantage of the unobstructed views of Haro Straits and Mt. Baker. Also self-contained Guest Cottage. ASKING $79,500. For further information and prior viewing please call:
O. DOUGLAS or E. WILKINSON
382-4251 anytime

OPEN HOUSE
2913 Cedar Hill Rd.
SAT. 1:30 - 4:00
COME IN AND ENJOY this cosy little Bungalow! Two bedrooms with Laundry room off Kitchen. Fully fenced yard and close to transportation. New furnace in partial basement. MLS.
$41,900.
SHIRLEY DAVIS
382-4251 or 388-4872

OPEN HOUSE
2021 Ardwell
SAT. 1:30 - 4:00
RESTHAVEN HOSPITAL AREA off MacDonald Park Road near Marinas and all school levels in Sidney. Immaculate near new family home features 1280 sq. ft. on mail floor, a family size kitchen with a generous amount of cabinets and a bright dinette corner, a "homey and spacious" L-shaped living and dining room, three good sized bedrooms, a full basement for more development and attractive existing financing. Price $61,500.
W. MICHAELS or R. JOHNSON
382-4251 (24 Hr. Service)

UNIVERSITY
This delightful 5-bedroom home located on a quiet cul-de-sac close to schools, shopping, transportation etc. is immaculate throughout with cosy living room, dining room with sundeck off. Master bedroom has ensuite. Fully developed basement, drive-in garage, garden area and plenty of paved parking. M.L.S. 15913. Well-priced at $74,900. To view please call:
R. JOHNSON or W. MICHAELS
382-4251 anytime

COLWOOD
Attractive family home on well-landscaped, treed lot, close to schools, transportation and shopping. Three bedrooms, master ensuite. Living room with large state fireplace, rosewood feature wall panelling. Dining room, beautiful kitchen with walnut cabinets, wrap-around sundeck. Full basement with rec. room. Extra parking for boat or trailer. Asking $63,500. To view please call:
R. JOHNSON or W. MICHAELS
382-4251 anytime

Cook-Quadra Area
A cute little two-bedroom home for retirement or starter. Attractive living room with fireplace and w.w. carpet. Excellent garden area. OPEN TO OFFERS ON ASKING PRICE of $44,950. M.L.S. 16775. To view please call:
R. JOHNSON or W. MICHAELS
382-4251 anytime

Acre Plus of Land
ONLY $64,900. Level land — ideal for horses, garden etc. Nice two-bedroom bungalow on property. Located on Old West Saanich Road. Close in. For further details please call:
W. BUTTERFIELD 385-0858
G. IRELAND 595-8845
382-4251 anytime

5 Bedrooms, $48,900
On large lot just a step from the Gorge Waterway. A good family home at yesterday's price. For further details please call:
G. IRELAND 595-8845
W. BUTTERFIELD 385-0858
382-4251 anytime

ESQUIMALT
NEW EXCLUSIVE. Older two-bedroom, 1½ storey home situated at 918 LYALL STREET, close to Work Point Barracks. Ideal for the Handyman who would like to do his own repairs or remodelling. Asking $32,500. For more information and to view please call:
O. DOUGLAS or E. WILKINSON
382-4251 anytime

david burr LTD.

655 FORT STREET 384-9335

OPEN HOUSE
Fri., Sat. — 1:30 - 4:30
4101 CEDAR HILL ROAD
3-bedroom home in this desirable country setting, yet only seven-tenths of a mile from K-Mart. Living room, dining room, kitchen, bathroom and bedroom on main floor, and 2 bedrooms upstairs. Close to good schools, recreation centre and park. ¼-acre lot.
$55,000
John Todd 384-9335. Res. 598-7849

LANSDOWNE SLOPE
Lovely older character home in this prime area. Entrance hall, living room, dining room and kitchen on main floor, 3 bedrooms up. Part basement. Needs some updating. Plus, 50'x120' lot, nicely treed. Plus. 200 sq. ft. separate cottage.
$89,000
John Todd 384-9335 res. 598-7849

DELIGHTFULLY
DIFFERENT
Just being completed and situated on a 2-acre lot in lovely Metchosin. This unique circular-modular home with 4 bedrooms and a cosy Franklyn Fireplace in the large living room will appeal to the purchaser who wants something different.
$59,500
For appointment to view please call:
Don or Madge Robbins
384-9335 res. 384-9072

LANGFORD
DRIVE-BY
This very neat home on a corner lot at 2823 Knotty Pine Road. Two bedrooms on the main and two in the basement. Space for camper, trailer, boat, etc. MLS No. 16349. Price $51,500. Phone 592-3920 or 386-6552. F. C. Hully, Real Estate, 620 View.

BY OWNER, QUALITY SPLIT level home on quiet cul-de-sac, Mt Tolmie area. Almost 2,000 sq. ft. finished. New wall to wall carpeting. Living room with fireplace, 3 bedrooms, den, family room, separate dining room, large kitchen with secluded patio. Lovely landscaping. Easy care lot. Close to schools and shopping. $66,900. Phone 598-5670.

$49,900
3 bedrooms (2 down). Open house all weekend. Day or evening. 249 West Maddock. 386-0447. Never judge a book by its cover. New paint would have listed me closer to $52,000. Owner leaving city.

CENTRAL SAANICH
2 acre farm with view, ½ acre strawberries, full basement home, approximately 1,300 sq. ft., wall to wall throughout, large implement shed, lovely garden, by owner $110,000. 652-1912, 112-943-9063.

250 HOUSES FOR SALE

the Permanent

1125 DOUGLAS ST. and
3647 SHELBOURNE ST.

Open Wed.-Sat. 2-4
1669 and 1673
San Juan
Dollar for dollar — best buy in Gordon Head. 2 brand new homes with 3 BRs, DR, full bsmt. and carport. Realistically priced at only $61,900 each. Drop by today and view these 2 beauties. DARIEN BAIN, 477-0141 or 658-1070.

Retirement Special
One home ownership. Cozy 2-BR bungalow with L-shaped LR and DR, room for 3rd BR in bsmt. Close by Norfolk Girls School. Opposite Pemberton Park. 12x12 sundeck in rear overlooking park-like scene. Asking $69,900. Open to all offers. MLS 16670. PATRICIA SNOW 477-0141 or 477-6074.

Seaview
$77,500
This 4 BR home is located on a 160 foot park-like lot facing the sea on Ferndale Road. If you enjoy a pleasant garden and seclusion then make an appointment to see this family home. A storage shed and greenhouse are bonuses. Get set for summer early and enjoy it. This is a new listing with SANDY CRAWFORD AND WALT SLOCOMB 477-1561 or 383-4035 or 477-0141.

Neat and Clean
N. Quadra Glanford
Quiet street yet near shops, schools and buses and only $63,700. This bi-level 3 BR house is only 18 months old and has a downstairs all R.I. for development of your choice. With the price of oil going up this all electric home is a worthwhile investment. SANDY CRAWFORD 477-1561 or 477-0141

Deep Cove
$75,500
One-year-old 1357 sq. ft. of no maintenance living pleasure on ½ acre lot close to beach. This is a no bsmt Pan Abode home, electrically heated with a heatilator fireplace and thermopane windows to keep your heating budget down. With a $30,000 mortgage at 10½% this has to be a good investment. Drive by 635 Cromar Rd. and phone for an appointment to see inside. SANDY CRAWFORD 477-1561 or 477-0141.

Brentwood
Only $59,900. Existing $47,000 mtg. at 11½%. 2½ years old, 2 BR full bsmt home, sea views, R.I. bsmt for rec room, bath, 3rd BR with FP. Lot 200x55. BARRY THORNDYCRAFT 477-8487 or 477-0141.

Oak Bay Modern
Spectacular Views
Magnificent! Gracious quality living with views from all rooms. Large master B.R. with F.P., reading area, 4-pce. bath and balcony. This marvellous home has 4 family room, large den and gracious L.R. have their own balconies. Spacious D.R. and kitchen are ideal for that special entertaining. A lovely unique home for the discerning home owner. Offered at $195,000. MLS No. 15246. TIM HOSKIN, 477-0141 or 595-6250.

4 Bedrooms
Quality and Quiet
Warmth, charm and 5 years young. This lovely home offers sea glimpses and views of fields. Bright, spacious L.R. with large bay window and brick F.P., good size D.R., spacious kitchen with sundeck, master ensuite, custom finished rec room that you have to see. This terrific home is offered to you at $69,500. New MLS. TIM HOSKIN, 477-0141 or 595-6250.

Rockland Area
Only $29,900
1-B.R. condominium in choice area. Nice quiet block close to all conveniences. Available immediately. Contact AUDREY GRIMSHAW, 477-0141 or 592-2513.

Easy to Enjoy
Well arranged and excellently cared for 3-B.R., 1-bath bungalow. Very modern kitchen like new W-W carpet throughout, nice big rooms. Priced below market for quick sale at $53,900. Call TED PINFOLD, 477-0141 or 388-7742.

Pastoral Views!!!
Dream cottage! Brand new, 3 bedrooms, 2 bathrooms, beautiful fireplace in living room, dining room, dream kitchen. A steal at $56,500. EXCLUSIVE.
Sunny Sidney: Lovely 6-year-old, 3 bedrooms, huge kitchen with eating area, sundeck, full daylight basement. R.I. rec room. A nice home offered for $51,900. MLS for details on the above phone IRENE VAN 384-9191 or 382-9191.

McDannold
McDannold
Present:
Priced to Move
3-Bdr's.—$15,900
Drive by 2247 McCoy Rd., 3-bedroom bungalow, must be moved to make way for new development. Open to offers.

Cedarglen
Quiet secluded setting for this immaculate 2-bedroom full-basement bungalow. 12.6" rock F.P. in L.R. W-W carpet, built-in range and oven, rec room, DI garage. Delightful garden lot, fruit trees, berries, greenhouse, etc. New MLS. $66,000.

Taine Place
From $63,500
Close to town convenience, 5 brand new homes, 3 bedrooms, full basements, 1½ baths, 2 fireplaces, dishwasher, vacuum system, R.I. rec. room, spring landscaping, etc. Immediate possession. See these now.

Details and viewing of these and other listings by calling HERB McDANNOLD or GLEN McDANNOLD at 382-9191 or 658-8844.

Home of Terrific
Value in Sidney
For an asking price of $58,500 look what you receive. A well-kept home, lovely residential area, 3 bedrooms, large living room with F.P., sep. dining room, W-W carpeting, large kitchen, covered sundeck, on the main floor. Down there is a rec. room, bedroom, extra bathroom, workshop and laundry area. All beautifully finished. The 9,000 sq. ft. lot is fully fenced. New MLS. JOT HOME, 592-2130 or R. W. RHODES, 479-9241 or office 382-9191.

Try $2,500 Down
2- or 3-bedroom, full high basement home and less than 20 years old, fireplace, drive-in garage. Full price $51,900. Phone R. W. RHODES at 382-9191 or JOT HOME, 592-2130.

Prime Location
1-3 acre lot, nice bungalow, attached oversized garage, 2 large bedrooms, excellent fireplace in living room, spacious kitchen. Offers in low fifties. MLS IRENE VAN, 384-9191 or 382-9191.

Supreme Sea Views!
Lovely landscaped property, short drive from Victoria. This beautiful modern 2-level home has 4 bedrooms, 3 bathrooms, grand piano living room, quest-size dining room, large family room, screens on all windows, 2 fireplaces. Only $91,000 for this thoroughly outstanding home. MLS IRENE VAN, 382-9191 or 384-9191.

250 HOUSES FOR SALE

the Permanent

1125 DOUGLAS ST. and
3647 SHELBOURNE ST.

2-Bdr's.—2 Lots
Sooke — $39,500
2-bedroom, no-basement home plus extra lot approx. 5 miles past Sooke on Milligan Rd. ½ block to fishing and swimming in Kemp Lake. This mobile home has been converted to a permanent home on a foundation, with addition. Franklin fireplace in living room. New MLS. PAT DOERKSEN, 478-3432 or 382-9191.

Canada Permanent
Trust Company

NEWSTEAD REALTY LTD.
1637 Fort St. 598-5166

OPEN
Friday 4:30-7:30 p.m.
Sat. 2:00-5:00 p.m.
4133 Carey Rd.,
LOOKING FOR
—Good schools?
—Reguar bus service?
—Handy to shopping?
—Quality construction?
—Space inside and out?
—A lovely suite?
—Excellent financing?
Then come and see or call me now. This 2-yr.-old home is well priced at $65,500.
598-5166 652-3586

OPEN HOUSE
SAT. 1:30-4:30
1242 ENID PLACE
In Brentwood Bay off W. Saanich Road at Stelly's X Rd. 1-year-old, 4-bedroom with finished rec. room, 2½ baths, large bright kitchen, quality built Mediterranean Living. $67,500. Large 10½% Mortgage. MLS 16511
PHONE TODAY
HARRY GRAY
598-5166 477-9967

P.R.B
P. R. BROWN
AND SONS LTD.

$42,950
Bungalow with 2 bedrooms in the Langford area. Living room is 17'x12' with near new carpeting—family size kitchen with dining area. Automatic oil heat. Fenced lot with separate garage. Close to shopping.
JOHN EVANS
385-3435 477-4452
P. R. Brown & Sons Ltd.

Engineered Homes
We Invite You To
Visit
Our Show Home
IN
Northridge
Terrace
OPEN FOR INSPECTION
3 p.m. to 9 p.m. weekdays
1 p.m. to 5 p.m. Sat. and Sun.
Follow The Orange and Black Signs Off Vanalman Avenue to 32 New Homes being built in a Park-Like Setting.
Built by all Anytime
ENGINEERED HOMES
19 Cadillac Ave.
385-6211 or Show Home 479-2611

ALIVE WITH
SAILBOATS
That's Cadboro Bay, and our new listing is perched on the hill overlooking this tranquil scene. Exceptionally well planned and built this modern three-bedroom home has many exceptional extras, like a huge master bedroom, with 4-pce. ensuite bath and walk-in closet and an adjoining nursery or den. Two extra bedrooms down and a laundry room and a delightful games room. The fantastic view is only part of the story—get the whole story—call "The McGregors" at 384-8001 or Res. 477-3675 and we'll be happy to arrange for you to see for yourself.
The Royal Trust Co.

NORTHRIDGE
CRESCENT
BY OWNER
4-year-old, 3-bedroom family home on quiet cul-de-sac, beautiful treed lot with back yard adjoining a 4-acre park; living room with corner fireplace; dining room with sundeck overlooking the park; large kitchen with dining area and built-in dishwasher; master bedroom has ensuite; basement has roughed-in plumbing, utility room and workshop, plus a fully-finished family room with fireplace. To view, please call 479-3302. $78,500.

SEAVIEW
2 HOMES
Overlooking ocean and Olympic mountains. High, secluded acre in Metchosin, 300 yards from beaches and parks. Unique new all-cedar home with open beam ceilings etc. Adjacent complementing second home for in-law or rental. Workshop. By owner. $94,500. 478-2597, 478-2817.

OPEN HOUSE
SAT., SUN. 12:30-5
2839 LEIGH ROAD
Cedar Siding—Privacy for $43,900 BY OWNER. 16x16 post and beam living room has floor-to-ceiling used brick heatilator fireplace plus wall-to-wall. Sunny dining room, 4-piece bath and 2 bedrooms, large 46x154 corner lot has shade and fruit trees and is fully fenced. All just a short walk from the lake. 478-3057.

2 ACRES
KLAHANIE ESTATE
Distinctive and original 2,000 sq. ft. split level full basement, 2 car garage, on treed property in Metchosin. Executive home at reasonable price. Save $5000. No agents please. Asking $98,500. By owner. 478-2965.

LOVELY 9 YEAR OLD FAMILY home, large lot in quiet cul-de-sac, Sidney. Hardwood floors throughout with new carpet in living room and hallways. Many fruit bearing trees, large lot, well constructed home, 4 bedrooms, rumpus room could be turned into in-law suite, 1½ baths, all basement finished, A-1 condition, must sell, too big for the 2 of us. Building a smaller home. $62,900 and offers. 656-1660.

WILL SELL AS DUPLEX OR joint owner condominium, large duplex in Esquimalt. Wall to wall carpets, good condition. 2 Bedrooms each side. Quiet street. ½ block from sea. 1000 sq. ft. each side. $70,000 or $35,000 each side. Drive by 480 and 482 Foster. To view 384-8391.

TWO BEDROOM CHARACTER home in immaculate condition. Living room features wall to wall and fireplace, large sunlight kitchen. Full height basement includes rec room and workshop. Deep lot, situated on quiet street. Mortgage assumable, no agents please. 721 Langford St., 384-0385 or 477-0444. $48,500.

250 HOUSES FOR SALE

Century 21
REAL ESTATE

MAYFAIR REALTY
3147 Douglas St. 386-2955
Mayfair Shopping Centre

OPEN HOUSE
SAT. 1:30-4:30
1802 Teakwood
3941 Larchwood
1728 Senwood
1781 Senwood
Four fine new homes in the popular Racquet Club area of Gordon Head. All are 3-bedroom, 1½ bath homes with one year VICTORIA HUDAC WARRANTY. Priced from $64,900 to $65,900. Trades considered. In attendance — GEORGE WALL, 386-2955 or 477-0548.

OPEN HOUSE
SAT. 1:30 - 4:00
2727 SCAFE
Sparkling clean 3-bedroom home with nursery off main bedroom. Large lot, beautifully landscaped in front with large garden in back. LARRY LINEHAM, 386-2955 or 595-0134.

OPEN HOUSE
SAT. 1:30 - 4:00
886 AND 886-A
DUNSMUIR ST.
A pair of deuces and a wild card. Two spacious 2-BR suites with excellent potential for 3rd ground level suite. No rents established. MLS, $79,500. In attendance—PETER SYKES, 386-2955 or 382-3216.

OPEN HOUSE
SAT. 1:30 - 4:30
1515 OAKLAND
Cozy, cozy cottage. Rhodos, tulips, shrubs, fenced yard, lush green lawn and a spotless home with everything new—furnace. HW tank, FP, cupboards, and you name it. Only $49,900. LEIGHTON NOBLE, 386-2955 or 658-8968.

OPEN HOUSE
SAT. 1:30 - 4:00
3998-4004
GORDON HEAD RD
Lovely new homes that have so many extra features. Beautifully finished, well planned. 3 bedrooms, master ensuite. Deluxe kitchens, lower areas can be easily developed, only 3 left at these low prices. $64,900 to $70,900. GEORGE PARSONS, 386-2955 or 598-3847.

GLANFORD
A well-maintained home in a handy residential area. Finished rec. room, bedroom, 2-pce. bath in basement. Sundeck and large lot. Just move in — the work is all done. Low price at $59,900. Call GEORGE CHAN, 386-2055 or 477-3178.

CHARACTER
HOME
Character at a low, sensible price. The location is Browning St., one short block from Simpson-Sears. 2 bedrooms up — lovely living room with fireplace — sunny kitchen with ample dining area — full high basement with extra room. Well plumbed — wired, and exceptionally sturdy — drive-in garage — nice shrubs, lawns, etc. Brand new listing at $55,900. Call J. J. WILLIAMS, 386-2955 or 479-1162.

OPEN HOUSE
Fri. & Sat. 1:30-4:30
ASPEN PLACE
(Off Arbutus Rd.)
Immediate occupancy. This large open beam ceiling home including 2 fireplaces, inter com and vacuum system is located in a quiet cul de sac with arranged financing.
DRIVE IN AND VIEW
OR FOR A PREVIEW CALL
BOB LINDSAY 398-7407
HARRY PALM 384-7229
OFFICE 388-9172

SIMPSONS-SEARS
$53,900.00
A good buy on today's market for a family that requires a clean 3-bdrm. home with nice dining room, liv. rm. and fireplace in den plus partially finished in-law suite and immediate possession. VIEW ANYTIME.
388-9172 HARRY PALM 384-7229

COOL IT
and get in the swim with your own in-ground quality swimming pool. This home is located in a quiet cule de sac near the Gorge Vale Golf course and then relax in this spacious 2-bdrm. home with handy kitchen and dining room. Fireplace in living room plus built-in bar and den opening onto the secluded pool. EASY TO VIEW BY CALLING
388-9172 HARRY PALM 384-7229

2 EXECUTIVE
TYPE HOMES
NEARLY COMPLETED. $74,900 and $72,900. Each has large bright in-line LR-DR with rock fireplace. 3 bedrooms, master en-suite, bright kitchen with oodles of cupboards. Lower floor with roughed-in rec. room, bathroom and laundry, large carport. GOOD TERMS. TO VIEW CALL
BOB LINDSAY
388-9172 388-7407

CADBORO BAY
Near 10 Mile Point, this one-year-old, 4 to 5-bdrm. home is ideal for large family that enjoys quiet living and privacy. Price set at $120,000 with arranged first mortgage.
388-9172 HARRY PALM 384-7229

FARMERS
&
MERCHANTS
TRUST
"REAL ESTATE HAS A PRICE"
"INTEGRITY IS PRICELESS"
731 FORT STREET

CHARMAN
PACIFIC REALTY
LTD.
608 Broughton St.

NORTH SAANICH
Conveniently situated for the Swartz Bay ferry terminal and Canoe Cove yacht harbor, this five years old, deluxe, architect designed, chalet type residence is on more than 9 acres of sea view land which could be a hobby farm. Ideal accommodation for an active family. House includes a large indoor swimming pool, four bedrooms, two bathrooms and two washrooms, spacious living room, family room, full high ceiling basement, etc. For particulars and your appointment to view please call Harold Groos at 385-9765. (MLS)

UPLANDS
A large ranch-type family home of quality construction in Victoria's finest residential area. It has nearly 3000 sq. ft. on the main floor alone, 5 bedrooms, 3 bathrooms and 2 washrooms, large living room, spacious dining room, family size kitchen, den with fireplace, recreation room with fireplace, etc. Easily maintained grounds with space for further development if desired. If you require ample accommodation for your family in a prestige location you must see this fine home. Please call Harold Groos at 385-9765 (MLS)

ASKING $185,000

OWNER—SIDNEY
Near new 3-bedroom, finished basement, 1½ baths, landscaped, patio, fruit trees, new fridge and stove. Near shopping, etc. Immediate possession. Owner moving. Sacrifice, $54,500 with 8¾% mortgage, 656-1635.

250 HOUSES FOR SALE

SSC
SWINERTON
STEWART CLARK LTD.
1318 Blanshard 385-2481

Open House
6364 Sunnyslope Dr
1:30-4:30 p.m. Sat.
Directions: Pat Bay Highway—Left to Tanner Rd.—Right to Sunnyslope. An exceptional two-level family residence offering Sea and Mountain Views and over 2,200 sq. ft. of fully carpeted, comfortable living space for the largest of families: 6 Bedrooms — 2½ Bathrooms — separate Dining Rm. — spacious Family Rm. with flr.-to-ceiling FP and Wet Bar. Situated on a quiet Cul-De-Sac on over 1-3 acre—fully fenced lot — fruit trees —patio—sundeck. Included: Dishwasher, Washer and Dryer. Vacant — Immediate Possession. Must be sold! MLS 16101.
Price $79,500
Sid Custance or
Ed Jupp 385-2481

4 BR's — 2 Baths
Water Views
View Royal
This new Exclusive Listing offers many wonderful features including slate covered cathed. entrance foyer, bright and sunny post and beam design with an extremely clever floor plan, floor-to-ceiling picture windows overlooking the Inlet waters, 22.8x13.6 carpeted LR with raised hearth FP and feature wall, 10.6x9.10 dining room, both ideally suited for gracious entertaining, 4 bedrooms (1 down), 2 bathrooms, 22x13 family room with FP, large kitchen with nook, high basement with large workshop-storage area. High view location with wraparound sundeck, sitated on a beautiful landscaped 90x108' lot in a very convenient and desirable residential area. Clear Title. Fairly quick occupancy possible. Act QUICKLY on this BEAUTY!
PRICE $85,500
ED JUPP
385-2481 Res. 592-1019

REAL ESTATE SERVICE
COAST TO COAST
AND U.S.A.

LANSDOWNE
Properties Ltd

OPEN HOUSE
SAT. 1:30 - 4:00
1721 AMPHION
2 BR. bungalow with dining area, extra BR and rec room in full basement. Fully fenced yard. New MLS. 592-2431. JOY HAMILTON 592-1190.

GORDON HEAD
$53,900
Cozy no step bungalow with 3 BR's and fireplace. Nice big lot with beautiful views. Close to all schools and buses. MLS. GLENN NICHOLLS 598-7689 or GERRY FINNIGAN 383-4739.

CHARACTER
HOME
Close to city, this home has original interior and is in first class order. Offering 2,600 sq. ft. of living space with huge rooms, 3-BR, plus den. The bonus is an attractive suite in the basement to help with the mortgage. Well-priced at $62,900. JOHN WEST 592-2431.

3 BEDROOMS
BEAUTIFUL
GARDEN
This is the loveliest house on Prior St. It includes a large living room with a fireplace, a large kitchen with separated dining area, three bedrooms and a full basement with drive-in garage. The flower and vegetable gardens are seeded and ready to go. Asking only $49,900. Call: PETER BARDON 592-2431.

BRENTWOOD
BEAUTY
$68,900
2-yr.-old delightful high seaview property on .27 acres. 3 BR, DR, and a full developed basement. Situated on quiet cul-de-sac. MLS Call Now: GLENN NICHOLLS 598-7689 or GERRY FINNIGAN 383-4739 or 592-2431.

POSSIBLE
4 BEDROOMS
Plus a full high basement with large rec. room. Living room with fireplace, large kitchen with eating area, family room in lieu of 4th bedroom. Only $42,900. Call: PETER BARDON 592-2431.

ESQUIMALT
Three bedrooms in this charming totally different home. Comfortable living room, generous, fully modern kitchen with a large eating area. Laundry rm and part basement. Lovely sea view from the back patio. Call: PETER BARDON 592-2431.

LARGE 3 BR.
Family home on a corner lot has everything for the growing family including a tree house in the back yard. With 1170 sq. ft. that gives you a LR, DR and family kitchen. This older home has a basement and is updated. (Rewired, plumbed, oil furnace). Schools all within 3 blocks. Priced to sell quickly, $41,900. Call: ADELLA ZARFF 478-9507 or 592-2431.

½ ACRE
GORDON HEAD
Subdivide a lot off this one and fix up the house, an ideal situation for the handyman. Offered at $74,900. JOHN WEST, 592-2431.

COTTAGE
3.1 ACRES
This cosy 3-BR., 2 bath home offers a fantastic amount of potential for the purchaser wanting an unconventional house with tones of character. The property offers an inordinate amount of seclusion and room, for livestock and a produce garden. Located in the Prospect Lake area, it won't last long

256 WATERFRONT PROPERTIES

200' Waterfront

only 5 miles past Sooke. This terrific property offers some of the most fantastic views to be found. Panoramic scene of the Straits and Olympics. See Port Angeles at night, or watch the Swiftsure from living room or sundeck. Complete privacy. Price $97,500, including 3 bedroom home plus 12x20' heated cabin, 3rd bedroom in basement is self-contained with 3-piece bath for guests or rental. P A T DOERKSEN 478-3432 or 382-9191. MLS.

Waterfront Lovely

Approx. 2200 sq. ft., 6 years old, fantastic home custom built by master craftsman. Large Italian stone full wall fireplace in 22'x24' living room with shipdeck flooring. Delightful fireplace in kitchen. Complete upstairs is master bedroom with 4-piece bathroom. Open beam ceiling plan. Located on 209 ft. private waterfrontage. Lot 1 is 95 ft. waterfrontage but will not be sold separately. MLS. $199,500. SID HASLAM 477-1994 or GRAY LAITE 656-5267.

Canada Permanent Trust Company

KNOWLES REALTY LTD.

SOOKE WATERFRONT

Approx. 135 sq. ft. of Waterfront. Beautiful 2,000 sq. ft. home, set on 9-10ths of an acre. Offers on $120,000.

Kris Gudjonsson
384-8101 Res. 595-3022

SAANICH PENINSULA

Magnificent panoramic view of Haro Strait and Mt. Baker from this bright and spacious ranch style waterfront home sited on an easy care 1 acre lot. This most attractive and practical house has 3 Brs plus Br—study, sunny modern kitchen with breakfast area, large cedar panelled FR with FP, a generously proportioned DR and custom quality, finishing throughout. The price is a very attractive $133,000. For an appt to see this beautiful country home please call
384-8124 JOHN BELL 477-2562
384-8124 G. PERODEAU 656-4525
PEMBERTON HOLMES LTD.
1000 Government St.

PIERS ISLAND

WATERFRONT LOT (APPROX. 17,300 SQ. FT.) WITH EXCELLENT NORTH-EASTERLY OUTLOOK ON THIS SMALL ISLAND JUST ¾ MI. FROM SWARTZ BAY WHERE THERE IS A BOAT LAUNCH STRICTLY FOR RESIENTS OF PIERS ISLAND TO USE. WATER AND POWER AVAILABLE PLUS AN EFFICIENT COMMUNITY ORGANIZATION INCLUDING FIRE SERVICES. PRICE $32,500.

479-1667 BRIAN BROWN 386-1234
479-1667 CATHY ATKINS 479-5427
J. H. Whittome and Co. Ltd.
Royal Oak Branch

WATERFRONT OVER 1 ACRE

Gordon Head area — NOT a cliff hanger. Just about the finest property I've seen for the money. $195,000 asking. Spacious and gracious grounds in front, circular driveway, sprinkler systems, yet part of property left wild providing seclusion. Basics are 4 BRs, LR, sep DR, large kit. area, 3 baths, 2 F P, basement, big family room, sundecks, att. garage. Newish. Exclusive with Mr. Jamie MacGregor 477-4270.
BLOCK BROS. REALTY LTD.

SHAWNIGAN LAKE

Two cottages on one lot. Waterfront property divided by public Rd. Ideal Rental cottages suitable for year-round living. A good potential for higher rents during summer. Excellent secluded waterfront. Nicely treed lot, c. 151,000. For more information call Bob Kohlruss, 598-7689 or 386-6164 (24 hours). Castle Properties.

VILLA MARA

A BEAUTIFUL HOME BY THE SEA

Buy direct and save! Gracious waterfront bungalows and townhouses with an excellent view, secluded beach and good fishing grounds.

OPEN HOUSE
1-4 DAILY
1617 KALTASIN RD., SOOKE
642-3477

MAPLE BAY

Between Victoria and Nanaimo. Retirement paradise, marina nearby, treed ½ to 2 acres, view lots, also waterfront lots. Mun. water, paved roads, from $4,900 down, $16,000 and up full price, balance at 10 per cent.

NORTH PACIFIC LAND LTD.
Call office hrs. Vancouver 687-2696
or Duncan 746-7983

GONZALES BAY 62 Ft. Sandy Beach

Walk on sandy beach in Fairfield with outstanding water views plus a 2-bedroom bungalow with part basement. Only $79,900. MLS.
477-4042 or 385-2471
JACK BETTS
Johnston & Co. Ltd.

LAKE COWICHAN MLS
2 or 3 bed cottage on 1 acre with 132' of waterfront beach. Solid building, electricity, water, 3-pce. bath, wood stove and Franklin. $57,900.
BRIAN RIPLEY 598-3321
JACK MEARS OAK BAY REALTY LTD.

SHEER DELIGHT

Ideal waterfront with privacy, seclusion and easy beach access. Faces south-west. Small, 3-bedroom summer home. Open floor plan. Willis Point. $89,500. Call:
386-7521 JOHN HOLMS
BOORMAN INVESTMENT CO., LTD.
1111 Government St.

A HOME WITH FANTASTIC water view from Victoria southwards to Olympics. For the discerning buyer, a 3-year-old, one of a kind home on a beautifully landscaped ½-acre lot, 2,000 sq. ft. living area plus basement. Feature 28x15 living room, 2 fireplaces, many extras. Asking $127,000. For Sale by Owner. 478-4002.

MARKLANE

Almost 2 acres waterfront, lovely secluded with large 2 bedrooms, 2 bathrms. Older home with many extras. For more information, phone Freddy Starke, 386-6164 or 479-3866.
Castle Properties Ltd.

CORDOVA BAY WATERFRONT

4 BR home with 1 BR in-law suite up, 60' of sandy beach. Yours for only $95,000. Call H. HEGEN REALTY LTD. 388-4014. (Res. 477-3227.

WATERFRONT

Solid full basement home with fantastic water views and excellent beach. Only $89,500. Exclusive with Hazel Campbell 386-6164 or 592-0632, anytime. Castle Properties Ltd.

1¾ ACRES

223 feet, level waterfront. Directly off highway in Sooke. City water. Solid 2-bedroom home. Excellent development property at $125,000. No agents. 477-5637, 477-8859.

BY OWNER
Lake front with a view, secluded 1-2 acre with unique 7-year-old home, 3 bedrooms, 2½ bathrooms, living room with fireplace, den, kitchen, dining room, recreation room with wet bar. 478-3684.

100 FOOT OCEAN FRONTAGE, near town of Gillies bay, Texada Island. Choice location, pavement, trees, nice beach. Closest to $25,000 takes. 112—486-7150.

SATURNA ISLAND

Asking only $23,000. Superb views. Water and power available. Call: PETER BARDON 592-2431 Lansdowne Properties.

SHAWNIGAN LAKE, 100 FT. WATERFRONT, nearly 1-acre treed lot. West side; large cottage, oil heat. $79,000. 592-1328 or 384-7723.

WATERFRONT LOT EAST Sooke. Phone owner. 479-7868

256 WATERFRONT PROPERTIES

Open for Inspection Sat. 1:30 - 4:30 2892 Glenwood

(Portage Inlet—Off Admirals Rd.)

Situated on sheltered waterfront just three miles from City Centre. This unique and delightful property exemplifies the charm of Victoria. Heavy hand-split shakes, leaded windows and Tudor styling blend with easily maintained landscaping. The exceptional views (from every window), the boating, the wildlife that visits daily, all combine to provide the living pleasure the city is famous for. There are three bedrooms and a special feature is a 19' Master Bedroom with sliding glass doors to balcony overlooking the water. The truly delightful guest cottage is semi-furnished. A unique property with a Disneyland flavour. Full asking price $125,000. EXCLUSIVE — MR. YELLS, 383-5039, 388-4271.

J. H. WHITTOME and CO. LTD.

Vancouver Island

OCEANFRONT—just north of Nanaimo. Excellent fishing. Near marina, on Strait of Georgia. 3 bedrooms, large studio, 2 baths, stone fireplace. $79,900.

OCEANFRONT—over ½-acre with gentle slope to beach. 3 bedrooms, family home. Guest cottage. 3 baths, fireplace in large living room. All electrical appliances. $94,900.

OCEANVIEW—quality built 2 bedrooms plus. Large drive-in garage could be rec. or family room. 1½ baths. Walk to beach. $52,000.

WATERFRONT LOT—almost ½-acre with gentle slope to beach. Water, power and paved road. $45,000.

Call Mary Campbell or Judy Parker at Nanaimo Realty Co. Ltd., Box 518, Nanaimo, B.C. at 754-2311 or eves. collect 468-7485.

The Perfect Home FOR YOU

901 DELLWOOD
off Craigflower
RIVATE DOCK
112 ft. waterfront
LARGE, SPACIOUS HOME
CLOSE TO EVERYTHING
PRESENT OFFERS ON
ASKING PRICE
$95,000
TO VIEW MLS 16408 CALL:
LORRAINE HETT
386-2911 or 478-2430
Homefinders
Wall and Redekop

A. E. LePAGE
WESTERN LTD. REALTOR
1395 HILLSIDE
386-6331

PRICE REDUCTION
MAPLE BAY
WATERFRONT
1.76 ACRES

Cozy 2-bedroom home. Large LR and DR with breathtaking views of water and mountains. Large sundeck. 40 fruit trees, nicely landscaped, garage and carport.
ERIC FRAZER
386-6331 Res. 743-9155
Cobble Hill collect

ARDMORE ARISTOCRAT

This unique waterfront property consisting of two homes on adjoining lots has to be one of the finest investments one can find in the Saanich Peninsula today. Main home provides quality accommodation with extra rooms for entertaining. Separate cottage has real charm with its granite fireplace, plus sunroom and two bedrooms. Both homes are positioned to allow for the finest of sea and mountain views, with easy access to beautiful beaches. Offered for only the discriminating buyer at $295,000. M.L.S. No. 16870.
388-7721 Dale Briggs 592-3978
GARDNER REALTY LTD.

OPEN HOUSE WATERFRONT 8251 LOCKSIDE SAT. 11 - 4

Peace And Seclusion and Unspoiled Beauty Combine With A Really Well Planned Four Bedroom Home. Suitable For Large Or Small Family. Upkeep Extremely Easy. Only 4½ yrs. Old With Many Quality Extras. $140,000 And Vendor Anxious.
MARGUERITE HOBBS
Bus. 477-9514 Res. 592-0022
CENTURY 21
PRINCIPAL PROPERTIES LTD.
4088 Shelbourne St.

GULF ISLANDS RETREAT — Perfect for Boaters. ½ Acre Choice low bank with Beach, Cove, Float. Nicely finished cottage, seclusion. Wise Island 2 miles from Montague Harbor Marina. Offers to $35,000. 926-5385 collect.

2100' 1 YR. QUALICUM BEACH AREA HOME
$94,500. OWNER 757-8745

258 CONDOMINIUMS and TOWNHOUSES

JACK MEARS OAK BAY REALTY LTD.
"The Professional People"

2194 OAK BAY 598-3321
3618 SHELBOURNE 598-3344

SIDNEY—APT.
A very interesting apt. situated near the water facing a southern exposure—try an offer on or rental (with option to purchase). Owner very anxious for a sale. For information on the full asking price of $31,500. Please call BILL MOHR 598-6716, HAROLD WHILEY 592-2796.
OFFICE: 598-3321

JAMES BAY—$25,900
NEW LISTING MLS—
Inflation fighter — over 700 sq. ft. of living space in this bright condominium. Hurry to view this with
RUTH OR BEN BENNETT
598-3321 or 592-6257

$23,500—BEST FOR LEAST
As new one-bedroom condominium, carefully planned and richly decorated for pleasure and practicability. Superb third floor view, unobstructed—of the city and Olympics. Vacant. See it with LYNETTE DELAHUNT 598-3321.

TANGRED HOUSE
1012 TERRACE AVE.
A new concept in condominium living. One-bedroom suites from $38,500. For information and to view call RALPH NEWTON-WHITE or CAMILLE DERKSEN at 598-3321, 592-1981 or 383-4069.

TOWNHOUSE
Burnside — Tillicum
Three bedrooms, two bathrooms, through ahlf, living room, dinette, oak floors, Kitchen, fridge and stove, adjoining utility area and two-piece bathroom. Main floor. Upstairs, three spacious bedrooms and four-piece bathroom. Private garden patio area. Swimming pool privileges. Price $34,500.00. C. Carpenter or Wally Hellesen, 388-5555. B. C. Land and Insurance Agnecy Ltd. 330 Broughton Street, 386-5555.

$3700 ONLY DOWN

1680 POPLAR

Spacious, attractive 1-BR condo., including pool, sauna, laundry, games and hobby rooms. Ideally located to shopping and transportation. Full price $32,500. MLS 16291.
385-1431 S. TURNER 477-1635
B. A. REALTY LTD.

LUXURY
—Spacious 2 br. apt.
—Woodburning fireplace
—Beamed ceilings
—Large kitchen
—Wall-wall carpet throughout
Good financing available. Offers to $45,900. Ph. 383-9568.

258 CONDOMINIUMS and TOWNHOUSES

PARKSVILLE

Quality new ranch style 2-bedroom home. Electric heat, cosy old brick fireplace, sliding doors from rear to secluded treed patio. Area of good homes. Finished workshop at rear of covered carport. Last one at this price of $37,900. Call Al Hughes, eves. 248-6556.

WATERFRONT — 13 ACRES!! Located just North of Qualicum Beach with 594' on the ocean, treed in a park-like setting, a clearing large enough to land a helicopter, a brook flowing through the property and a gorgeous view of the mainland mountains. Asking price $130,000. Please contact Al Simons, eves. 757-8760.

ACREAGE
Seven acres bounded by French Creek and Drew Rd. Water system, power and telephone available. Asking $40,000 with half down. Call Del Johnston, eves. 248-3153.

RECREATION ANYONE?
Large wooded lot — 160' frontage plus 200' deep average. Totally secluded with the most wonderful view of the straits. For those who fish the Marina is minutes away. Ideal summer retreat or build to retire. Exclusive with E. Lundine, Eves. 752-6130. Full Price $19,500.

R. THWAITES AGENCIES (1972) LTD.
ESTABLISHED 1912
Box 1029, Parksville, B.C.
Phone 248-3229

DESIGNED FOR LARGE FURNISHINGS!

3 spacious top-quality suites — 16-suite adult-oriented building in Fairfield, close to stores and park, underground parking — Low maintenance fees incl. H.W. heating.

1—$49,800, 1-B.R. plus den (16'x13', 7'10"x7'9") Living room (21'x13'10"), D.R. (11'x8'8"), Ground floor patio.

2—$55,800, 2 B.R.s (16'9"x12'6", 13'3"x10'2"), Living room with Brick F.P.(19'5"x14'11") D.R. (10'8"x8'4") 3rd floor Southern exposure.

3—$59,800, 2 B.R.s (15'8"x13'3", 12'9"x11'7"), Living room (16'9"x16'10"), D.R. (13'6"x10'11") plus breakfast area (6'11"x8'6").

Call us for further details and appointment to view.

479-1667 Cathy Atkins 479-5427
479-1667 Brian Brown 386-1234
J. H. Whittome and Co. Ltd.
Royal Oak Branch

THE SAVOY

777 Blanshard at McLure

Beautifully designed steel and concrete building with neighbors like the Empress, Executive House and Chateau Victoria. Four prestige suites still available.

OPEN HOUSE DAILY
10 a.m.- 4 p.m.
(Except Sunday)
Call 383-1821

Park Pacific
Investments Ltd.
383-4124 anytime

ORCHARD HOUSE

Studio from $21,000
1 Bedroom from $26,500
2 Bedroom from $36,000

Open 2-8 Daily
Saturday 1-6
Sunday 1-6

647 Michigan St.
382-8231 382-8232

FARMER
Investments & Realty Ltd.
825 BAY ST. 382-2134

CHATEAUNEUF 1149 Rockland

The quality condominium of 2-bedroom homes is now open for viewing Mon.-Sat., 1-6 p.m.

RETIREMENT TOWNHOUSE

This beautiful end unit is just like a single family home with lawns on 3 sides. Private sundeck. This is the answer if you want the benefits of a home without the gardening. Big bright kitchen, 2 huge bedrooms, lovely fireplace in LR, full bsmt, 2 baths and in the presigious university area. Asking $55,500. Moving right in. MLS 16463.
477-1841 JEFF CHALK 477-8274
BLOCK BROS. REALTY LTD.

BEST BUY MOVE RIGHT IN

Priced at $32,900 with low 10½% existing mortgage. 1 bedroom and small den or separate dining room. All appliances including dishwasher. All drapes and luxurious carpeting. Vacant — Immediate possession. No reasonable offer refused.
Exclusive with Jerry Downer
383-3865 or 384-8075 Pager 344
PACE PROPERTIES LTD.
595-2413

ROYAL WOODS — EXCEPTIONAL opportunity. This is one of the renowned BEST-SELLER ONE BEDROOM-LARGE KITCHEN apartment homes. Second floor facing West. Remember Royal Woods is located on a lovely treed, professionally landscaped 5-acre property, within the 3-mile circle from the centre of Victoria. Asking $38,900 with excellent financing. Call GEORGE BLACK 382-2426 or 382-1831 or ROBERT YOUNG, 477-8749 or 383-4124 anytime. Park Pacific Investments Ltd.

3 BEDROOMS NEAR UNIVERSITY

Townhouse with over 1300 sq. ft. of finished luxury living area. Living room with fireplace, balcony off master bedroom, full basement. (Roughed-in), sauna and swimming pool. Priced to sell quickly $55,900. GERRY FINNIGAN 383-4739 or GLENN NICHOLLS 598-7689 Lansdowne Properties Ltd. 592-2431 MLS.

TOWNHOUSE

Only 2 years old. 2,000 sq. ft. of living space consisting of living room, dining room, family room, 2 full bathrooms and 4 bedrooms. Full price $58,900.
595-5171 DIRK OKKER 478-4501
CANADA TRUST

HARBOUR VIEW, ONLY $38,900 or best offer. By owner, save by avoiding the middle man. 2-bedroom condominium, top floor, tastefully decorated, walking distance to bus, schools, Esquimalt Shopping Centre, recreation centre. 386-2391.

1,200 SQ. FT. EASY-CARE TOWNhouse. Tastefully decorated, 3-bedrooms, queen-size master, bedroom, 1½-bathroom, wall-to-wall throughout. Convenient location. 10¼% mortgage. Buy direct from owner only $46,000! Phone 382-4966

GORDON HEAD TOWNHOUSE
No. 18 - 971 Torquay Drive. 6 months old, three bedrooms, three bathrooms, double carport, landscaped, $58,900. 652-1484.

258 CONDOMINIUMS and TOWNHOUSES

WALTHAM HOUSE

1101 HILDA ST.

Bright, spacious 2-bdrm condominium suites. Ideal location close to all amenities. From $42,500.

OPEN TO VIEW
MON.-SAT. 1:30-4:30
Except holidays

EAST PARK

1050 PARK BOULEVARD

Large prestige 2 bedroom suites overlooking Beacon Hill Park from $44,350.

OPEN TO VIEW
MON.-SAT. 1:30-4:30
Except holidays

VILLA ROYALE

964 HEYWOOD AVE.
(leasehold interest)

Ideal retirement, overlooking Beacon Hill Park. Now available, 1-bedroom suites from $27,300.

OPEN TO VIEW
MON.-SAT. 1:30-4:30
Except holidays

Whyte & Gower
Oak Bay Properties Ltd.
2227 Oak Bay Ave.
592-2407

ROYAL WOODS

—Lovely treed property. Professionally landscaped.
—Large heated indoor pool, with handy outdoor patios.
—Sauna, swirlpool, exercise room and changing rooms.
—Two deluxe recreation lounges.
—Tudor motif reading room with beamed ceilings.
—Hobby room and workshop.
—Magnificent billiard room.
—Tennis court and shuffle board.

We have a nice selection of apartment-homes, AS NEW, available for your inspection and consideration. Most have existing mortgages at BELOW MARKET interest rate. QUICK OCCUPANCY possible.

Studio-One BR from	$31,000
One BR from	$38,900
One BR and Den from	$42,500
Two BRs from	$49,000
One BR Penthouse from	$48,500

For appointment to view call:
ROBERT YOUNG
477-8749 383-1821
GEORGE BLACK
382-2426 383-1821

Park Pacific
(Investments Ltd.
383-4124 anytime)

Spencer Castle

2910 COOK STREET

A Unique Luxury Complex

—4½ ACRES OF LANDSCAPED GROUNDS
—GUEST HOUSE offering:
7 en suite bdrms, large reception facilities
large indoor swimming pool, saunas.
—6-STOREY CONCRETE AND STEEL BLDG.
—2 BDRM, 2 FULL BATH CORNER SUITES.
minimum 1345 sq. ft.
spectacular views
BUY DIRECT FROM BUILDER
OPEN TUES. THRU FRI. 9-4
For appointment call 384-4013, 598-1060.
Danzo and Franco Holdings Ltd.

H. W. DICKIE
presents
HAYCROFT CHASE
5951 Lakes Rd., Duncan, B.C.
19 STRATA TITLE HOMES

Features include: 1730 sq. ft., 3 bedrooms, fireplace, 3 baths, all major appliances, carports and garages, separate lots, fully landscaped. Prices from $70,000. For more information call Michael Evans at 746-5171 or eves. 748-9629.
H. W. DICKIE LIMITED
70 Government Street
Duncan, B.C.
"WE SELL THE ISLAND"

KENSINGTON TERRACE LOW DOWN PAYMENT OR VENDOR WILL TRADE

Luxury corner top, 2 bedrooms, 1½ bathrooms, S.W. exposure, quiet secluded balcony, 2 parking spaced (10¼% mortgage, vendor will carry). Asking $42,900.
595-5171 (24 hours) 477-4860
MILDRED STAPELLS
CANADA TRUST

OAK BAY
— By The Village
Bright and Immaculate 1016 sq. ft. includes 2 Good Size Bdrms. 17'6x12'4 with W.W. 13'9x4'4 Entry Hall — Lots of Storage — Lg Wrap round Balcony. Cozy, Easy-on-the-Budget Living. Asking only $39,900. HUGH MUNRO 477-2803 — JEAN LAMBERT 656-3426. MLS 16709.
CENTURY 21—PRINCIPAL PROPERTIES LTD. 477-9514.

6 MONTHS NEW
$47,900
3 bedroom condominium W-W carpets, fridge, stove, and drapes incl. Best located suite in the block. Close to all amenities. $32,000 first mortgage assumable at 10% over 35 years. Terms cash to mortgage. Phone 382-0172 or 478-9567.

UNIVERSITY HEIGHTS
$35,000
Spacious 1-bedroom suite. Large living room, balcony, south exposure, nice dining area, store room (in suite), galley kitchen, all appliances and drapes included. Good financing makes this a good buy. Call:
ROMA or JOHN MOLYARD
477-0191 384-4827
Royal Trust Real Estate Dept.

LUXURY CONDOMINIUM

Large 1-bedroom suite, in well run complex. Sauna, whirlpool, billiard room, hobby room. (10¼% mortgage, vendor will carry) Asking $32,500. MLS.
MILDRED STAPELLS
595-5171 (24 hours) 477-4860
CANADA TRUST

OAK BAY
2-bedroom, 1½-bath Townhouse in central Oak Bay in a block of only eight units—this suite having only one common wall. Private courtyard, raised hearth fireplace, stove, fridge, washer, dryer, built-in dishwasher and all drapes included. Drive by 1523 Yale Street and for appointment to view, phone 592-7088 or 382-6070. $57,500.00.

OWNER WILL FINANCE

Spotless two-bedroom condominium, Burnside West. Children welcome. $7500 down, balance at 11%, $244 per month. Phone BILL PALFREY, 386-7545. ISLAND HOMES LTD.

OAK BAY

Beautiful ocean views from every window of this 2 BR co-op on Satellite. Asking $52,000. Call ADELLA ZARFT 478-9607 or 592-2431; Lansdowne Properties Ltd.

BY OWNER LOVELY 3 BEDroom, 1½ bath, close to bus, schools, Disco centre. Including fridge, stove, washing machine and drapes. 383-4905.

258 CONDOMINIUMS and TOWNHOUSES

the Permanent
1125 DOUGLAS ST. and
3647 SHELBOURNE ST.

A Quiet Place ON A QUIET ST.

—2 bedrooms
—most have 1½ baths
—priced to sell from $38,000
—open daily 1:30-4:30 (except Sunday)

955 Dingley Dell
HAMPSTEAD HOUSE

GRAY LAITE 656-5267 or SID HASLAM 477-1994 Office 382-9191

WOW
2 Bdrms. $33,900

Yes deluxe new 2-bedroom condominium homes from $33,900 with as little as $1,700 down. Why rent? Close to town at 848 Esquimalt Rd. Display Suite No. 3 Open Wed., Fri. and Sat. 1:30-4:30 or by appointment. HERB McDANNOLD or GLEN McDONNOLD 382-9191 or 658-8844.

Canada Permanent Trust Company

Whyte & Gower
Oak Bay Properties Ltd.
2227 Oak Bay Ave.
592-2407

RUDYARD KIPLING (BEACH DRIVE)
$79,900

Don't miss this unique opportunity to own a large 2 bdrm, 2 bathroom suite in this well appointed, all masonry building. Enjoy delightful views of the mountains, ships and parks from this high, sunny corner suite. For appts to view call HUGH YEREX 479-8169 or 592-2407.

UPLANDS GATE
2-BEDROOM CONDOMINIUM

This exceptionally bright 2 bdrm suite has many attractive features. Windows on three sides, large balcony, walk-in closet in master bedroom, Low maintenance $31 per month. A small exclusive bldg. in an excellent Oak Bay location handy to stores and transportation. Priced to sell at $40,500. For apts. to view call SUSAN LEGGE at 382-5408 or 592-2407.

Green Acres
HENDERSON REALTY
385-9741

CONDOMINIUM BARGAINS

HILLSIDE AREA — Cute, quiet, studio apartment, double pane windows. Terrific buy at $19,900. Financing available. MLS.
BILL McCARTER 592-3970
Or
BOB GIBSON 658-5153

TOWN HOUSE

An unusually attractive townhouse with 3 good bdrms. (master 14x10.3), one and a half baths, and a genuine antique Franklin stove fireplace in the living rm. There is over 1300 sq. ft. of comfortable family living space in this unit, plus a big patio and best of all a safe quiet area for children to play. Wonderful cupboards and storage space and low maintenance and heating costs make this a sure bargain at $49,900. Flexible finance. View by appointment.
CALL: H. GOLBY 592-5730
OR: O. WHITE 592-7220

ROYAL RESORT

This Royal Woods special is located on the ground floor — a quiet back corner unit of 2 bedrooms, 2 bathrooms and all the extras to make it a real country club atmosphere — let me show you the large, heated indoor pool, swirl pool, sauna, showers, exercise room, two lounges, billiard room, tennis court, and hobby shop. Offered for quick sale at $48,000. MLS No. 16869.
385-7721 Dale Briggs 592-3978
GARDNER REALTY LTD.

3 BEDROOM CORNER SUITE
1177 sq. ft. corner suite, extra bright. Large living room, dining room and kitchen with stove and fridge included. Extra large balcony with southern exposure. Large 7x7 storage room in suite. ½ block to shopping centre and 1 block to rec. centre. Just listed at $42,500.
385-7721 Kent Macleod 595-4293
GARDNER REALTY LTD.

Century 21
REAL ESTATE
PRINCIPAL PROPERTIES
4088 SHELBOURNE
477-9514

OPEN HOUSE
MON.-SAT., 1:30-4:30
LADY ALEXANDRA
137 BUSHBY ST.
12 2-B.R. deluxe, ocean view condominiums, priced from $19,900. For further details phone 477-9514.

GRANDE OAKS

3968 Cedar Hill Rd.
Unique adult oriented townhouses. 18 units on 2 acres featuring recreation house with sauna, swirlpool and lounge.
$58,000-$59,900.

CANADA TRUST
1537 Hillside Ave.
595-5171

TRADE—TERMS
YORKSHIRE HOUSE
935 FAIRFIELD RD.

BRAND NEW 2-BEDROOM
TOP 4th FLOOR SUITE
IN PRESTIGE BUILDING
NEAR PARK, HOSPITAL
EASY WALK TO TOWN
1½ BATHS, 2 BALCONIES
UNDERGROUND PARKING
FOR APPOINTMENT
BOWDEN REALTY 383-5524,
EVES., WEEKENDS, 658-8855

OPEN HOUSE
SAT. 1:30-4 P.M.
108-118 CROFT ST.
Bargain at $25,000, 1 bdrm. condominium, vacant, redecorated, drapes, colored appliances, gross taxes, $291. Very reasonable living costs for retired or single people. C. Warren, 384-9798. F. Beamish Realty Ltd.

258 CONDOMINIUMS and TOWNHOUSES

CAREFREE LIVING
(at its best)

Pleasant westerly outlook of the city and Sooke Hills. No cramped feeling here in the large living room and dining room with beamed ceilings, 10x11'8" kitchen with eating area; 2 good size bedrooms, master with en-suite and walk-in closet, lots of insuite storage; 39' balcony; all this and close to shops and bus routes. New MLS. Asking $49,900. Call M. K. LAWSON 479-8813, M. RUDDY 658-4089.

Park Pacific
PARK PACIFIC INV.
383-4124

DE LUXE CONDOMINIUM UNPARALLED VIEWS

THIS MOST ATTRACTIVE AND SPACIOUS CONDO. FEATURES 2 BEDROOMS, (15x11-13x10), 18x15 LIVING ROOM, 9x10 DINING ROOM, 1½ BATHS, PLUS 30 FT. BALCONY. SITUATED ON TOP FLOOR, THE VENDOR HAS PANORAMIC CITY WIDE VIEWS, PLUS SEA GLIMPSES. SUPERIOR CONSTRUCTION IN THIS JUST OVER 1-YR.-OLD BLOCK. PLUS MANY FEATURES. ABSOLUTELY ONE OF THE BEST, AND PRICED TO SELL AT JUST $39,900.00. CALL L. MARSHALL, 385-9765 or 479-3234. CHARMAN PACIFIC REALTY LTD.

CHOICE FAIRFIELD PRICE REDUCTION

THIS IMMACULATE ONE-BEDROOM CONDO. HAS CORNER LOCATION ON THE TOP FLOOR AND IS WITHIN WALKING DISTANCE O TOWN, SEA AND BEACON HILL PARK. OWNER HAS PURCHASED ELSEWHERE AND HAS REDUCED THE PRICE TO $30,900. CALL L. MARSHALL, 385-9765 OR 479-3234. CHARMAN PACIFIC REALTY LTD.

LUXURIOUS Condominium

with Panoramic Views

Top floor of quality building near Beacon Hill Park. Spacious floor plan — two BRs — 2 full bathrooms. Liv room and din room. Offered at $81,900. See anytime with:
386-2111 DOUG SHORTT 598-3684
MONTREAL TRUST CO.

C.N. Montague Co. Ltd. 384-5318
1028 BLANSHARD ST.

HAVEN HACIENDA

Attractive 3 BR. Mediterranean style 2 level condominium. Stucco shake and rock exterior, nicely landscaped. Breezeway with private entrance on each level. 1½ bathrms, w-w thru-out. Electric h.t.g., extremely economical living. Fridge, stove, washer, dryer and drapes incl. on this and near schools. $39,500. Mrs. E. Russell 656-6148 E. Kolstad 642-5315 C. N Montague Co Ltd. 384-9318.

A. E. LePAGE
WESTERN LTD. REALTOR
1395 HILLSIDE AVE.
386-6331

CONDOMINIUM
Large assumable first mortgage. New two-bedroom in concrete building. Walking distance to city. Southern exposure. Underground parking. Appliances included. Offers to $36,500. MLS 16428.
Paul Smith Roy Nielsen
383-6905 386-9046

One of a Kind at $29,500

Two bedrm condominium. Rare 12.6x11 and 12x9 (BRs), 12x18 living room, galley-type kitchen with dining area. Laundry room 5x8 with W-D. 4-pce bath. Stove and fridge included. Balcony off living room. Viewing from 1 p.m. to 5 p.m. Call:
HERM WILLIAMS
385-7761, 24 hrs.
D. F. HANLEY AGENCIES LTD.

OPEN HOUSE SAT. 1:30 - 4:30 202-25 Gov't. St.

Spacious 3 BR deluxe condominium suite on the 2nd floor. Located only 2 blocks from Beacon Hill Park and ¼ block from the sea, makes this a wonderful home for retiring folk. Vacant and vendor anxious. Asking $38,500. For more information Call: ADELLA ZARFT 478-9607 or 592-2431 Lansdowne Properties Ltd.

DELUXE 2-BEDROOM CONDOMINIUM
Spacious suite with 1½ baths, dining room, large living room, closed security underground parking. Price includes heat, lighting, stove, fridge, sundeck, parking and recreational room. $43,000. MLS 16443.
ARNOLD MARR 477-6233
WESTMONT REALTY
920 Hillside
3 86-6796

CONDOMINIUM
3 bedrooms, 4 years old, in immaculate condition. 1,330 sq. ft. of enjoyable living. Main floor has 14x16 living room, 8.6x11.6 dining area, 8x8 kitchen, utility room, 2-pce. bath, lots of storage. Upper floor — 3 good sized bedrooms, plus 4-pce. bath, good quality wall-to-wall throughout. Family oriented. Asking $44,500. For more information, please call:
477-0191 ART EVANS 658-8924
Royal Trust Real Estate Dept.

BEACON HILL PK.

Large 2 bedrooms, 1½ baths suite with many luxury extras, balcony, appliances, storage area in suite, electric fireplace, drapes and many other features. Right downtown and close to everything. MLS 16341. $46,900.000. Call to view:
595-5171 LES BOHER 598-1655
TERRY SMOLLETT
595-5717 656-5882
CANADA TRUST

LOOKING FOR A 2-BEDROOM condominium with fireplace! This one has 1250 sq. ft. plus wall-to-wall carpet throughout, large kitchen, and a beautiful Spanish style wood-burning fireplace. Six months old. Near Cook and Hillside on quiet street. $46,900. Phone 383-9368.

OPEN HOUSE
1010 FALMOUTH
SAT. 1:30-4:30
Five select townhouses and now only three left in this choice high location. Price $48,500. Phone 592-3920 or 386-6552. F. C. Hully, Real Estate, 620 View.

SEAVIEW PROPERTY
24 Acres in prime recreation area, 5 acres commercial zoned with 440 ft. highway frontage. Presently store, cabins, gas pumps and camping. Victoria Press Box 170.

BY OWNER, ROCKLAND-COOK. Facing South, 2 bright bedroom condominium suite, 1½ baths, luxurious carpetting, sauna, and pool room. Offered for quick sale at $42,900. Call anytime. 385-3178.

1-BEDROOM CONDOMINIUM, all amenities, $27,000. 383-0293 or 388-5795.

258 CONDOMINIUMS and TOWNHOUSES

SO

YOU WOULD LIKE TO BUY A CONDOMINIUM

Are you really sure that you know what a condominiums is? Do you know what "unit entitlement" means to you? Do you know the difference between a cooperative and a condominium? Do you really understand fully the protection you have as the owner of a condominium? These are just a few of the questions I would like to ask you. I'm sure you have many of your own that you would like answered. Our company has been dealing extensively with condominiums for over 3 years. We are handling at the present time the sale of at least three different kinds of condominiums in various locations around the city. If you would like to know more about condominiums, come to my open house today.

OPEN HOUSE
SAT. 1:30-4:00
406-853 SELKIRK
BARRY BOWES
388-6424 (Off.) 383-1540 (Res.)

ROYAL WOODS $49,500 1 Bedroom and Den

Here's your chance to buy one of the best suites in this quality building in Saanich. Over 1150 sq. ft. of living space on the top floor with a unique loft area in the suite. Also all the amenities you could wish for, including pool, sauna, games room, library. Excellent existing financing. Don't miss this one! Call:
DAVID BILLINGHAM
388-6424 (Off.)

SOMETHING SPECIAL $43,500

VIEWS of the Olympics, the sea, and at night the glittering lights of the city and Port Angeles. 2 month old two bedroom, 1½ bath condominium, close to transportation and shopping centre. Attractive living room with feature panelled wall, dining room and spacious kitchen with eating area. Private balcony, fridge, stove, drapes and many extras.
JUNE HOUGHTON
388-6424 (Off.) 477-6185 (Res.)

ROCKLAND AVE. TOP FLOOR CORNER "CHELMSFORD MANOR"

Bright fourth floor corner unit with two bedrooms and bathroom and a half. Six months old and only eighteen units in the complex. Hobby room and workshop. Continuous self clean range and frost free refrigerator are included. $46,900. M.L.S. 16834.
BRENT D. EWING
388-6424 (Off.) 658-5661 (Res.)
BAYSHORE REALTY LTD.
1006 FORT ST.

DE LUXE TOWNHOUSE
You should make a point of viewing this townhouse with us. Just about 1600 sq. ft. of excellent living here. Lovely living room, large dining room. Spacious kitchen, 2 bedrooms, 1 extra large. Double carport. Priced to sell at $61,900. To view this exclusive call:
ROMA or JOHN MOLYARD
477-0191 384-4827
Royal Trust Real Estate Dept.

IF

YOU'D LIKE — a large sunny 2 BR suite, spacious living and dining room and galley type kitchen at $44,500 — THEN SEE THIS WITH: ELEANOR SANDERSON 384-9610; RUTH LACROIX 386-1806 or 388-4271.

J. H. WHITTOME AND CO. LTD.

CONDOMINIUM
Deluxe 2 Br., 1½ bath condominium. Panoramic view off harbour, ocean and Olympic mountains. Sauna, swirl pool, workshop and lounge area. Stove, fridge, and drapes included, convenient location. Terms available. No Agents. $52,500. Victoria Press, Box 178.

GORDON HEAD — $43,900
New, 3 large bedrooms, spacious living-dining room, wall to wall, drapes, own laundry and electrical appliances. Near schools and UVic. Use of sauna, whirlpool and other facilities. 477-5859.

263 GARAGES FOR SALE, RENT OR WANTED

AUTOMOTIVE AND BOAT storage, month to month. $30. Heated. Indoors. 382-5522.

WANTED: GARAGE, SUITABLE for storing vintage vehicle. 592-2882.

265 HOUSES WANTED TO BUY

RETIREE FROM ONTARIO

Wants a 2-bedroom home in quiet area with or without basement depending on layout. Ur

271 LOTS FOR SALE

A. E. LePAGE
WESTERN LTD. REALTOR
1395 HILLSIDE
386-6331

SHAWNIGAN LAKE
Choice building lot, ¼ acre on Linden Road. Zoned residential. Priced at $15,000. For further information please call:
C. J. Harrington
386-6331 595-5341

½ ACRE SEAVIEW LOT
on Willis Point, only $18,000
28 ACRES
Fields and trees, sea view from top end of property, 2 BR no-step home, possible 5 acre subdivision, $155,000.
75 ACRES WATERFRONT
North Pender Island. Road and power through property. Some buildings. $4,500 per acre, part or all.
384-8001 BUD ZUCK Res. 598-7215
The Royal Trust Co.

4.2 RUGGED ACRES
Build your cottage or castle on the cleared, levelled area at access road. Use the rest of the hillside as a private park. Develop your own hiking trails among the numerous wild flowers under the trees. Approx. 14 mi. from city centre on Sooke Road. Priced $32,000.
386-3231 JACK THOMAS 385-2119
BLOCK BROS. REALTY LTD.

TRANS-CANADA GOLDSTREAM AREA
REDUCED $29,900
This larger than average lot borders on Goldstream Park and Sooke Lake Rd. Presently zoned Duplex Kindergarten, limited agriculture, etc. Perc tested, water at street. Terms are available. MLS please call:
C. A. CLIFF ANDERSON
384-8124 477-3994
PEMBERTON HOLMES LTD.
1000 Government St.

VIEW LOT
½ Acre building lot, above Ganges on Salt Spring Island. Features views of Ganges and the sea, water on lot, hydro on road, ready to build your home on good garden area. Vendor may carry 1st mortgage to good covenant. Asking $13,500.
386-3231 D. R. NELSON 478-1847
BLOCK BROS. REALTY LTD.

BUILDERS
Corner lot .46 on Whiffen Spit Road in Sooke. Brand new listing, $19,000. Call:
595-5171 (anytime) 478-5125
DENNIS DALE CANADA TRUST

ARDMORE
1.10 Acres Building Lot with deep drilled well, 212' road frontage. $69,500 full price. A. Klenman, Town and Country Realty, 382-7276 or 592-9771.

RECREATION LOT NEAR THE lake front. South end, east side. Pretty spot. 50x132. Asking $8,500. Call J. Ettema 743-2607 or Marie Malbon 743-5145. Shawnigan Realty Ltd. 743-5311.

EAST SHAWNIGAN LAKE
1½ acre lot, some view, drive-way, drilled well, lake access, excellent secluded building site. $24,000. 112-743-5726 or 478-3674.

EAGLECREST ESTATES — ONE 75'x146' lot. Perfect building site within minutes of Qualicum Beach. For details phone Allan Guy at 752-6444.

LAND FOR SALE
Sooke — 62,317 S.F. Residential, $1.75 S. P. Reasonable offers considered. Write M. Fedosen 4072 Hounde St., Montreal North, PQ.

SOUTH OAK BAY
50'x130' level lot. One block from sea. Ready to build. $37,500. 598-6057.

BRAEFOOT AND CEDAR HILL X Rd. area, large fully serviced treed lot, ready to build on. 384-5016 or 382-4322.

ARDMORE
1 block to water, .79 acre, $31,000.
ADELINE NICHOL — 386-2911
Homefinders, Wall and Redekop

BUTCHART DRIVE-BRENTWOOD Bay, adjoining Gardens. 4 lots from $26,000 fully serviced. 652-3775.

CROFTON, 2 LOTS, 90X100, COMMERCIAL zoned. $11,500 each. 478-6478.

BY OWNER, LARGE LOT, IN quiet residential area. 592-4805, 1 p.m. to 4 p.m.

$19,950, 4,000 SQ. FT., CIAY LOCATION, fully serviced, plans available. Call 477-5175.

BOWSER LOT, 79'X140', WATER and power, close to beach, $14,900. 479-2908.

COWICHAN BAY
Lot. $18,000. 748-1546.

SPELL IT OUT

When you have something to sell, the easiest way to find a buyer is to spell it out in print! You do that by placing a low-cost Classified Ad in the newspaper, telling our readers what you have to sell. We'll help you today. Give us a call at 386-2121.

273 PROPERTY FOR SALE

CONDO SITE
Over 67,000 Sq. Ft. City Waterfront.
Larry Wagner
386-3231
384-8075
Pager 105
BLOCK BROS. REALTY LTD.

A HOUSE IS NOT A HOME
But this condominium is, with comfortable living, lots of room and all the leisure facilities one of Victoria's finest buildings has to offer. 3 bedrooms (or plus den), 1½ baths, galley kitchen with 4 appliances and a large living room overlooking city and Sooke Hills providing part of a very appealing picture you won't want to miss viewing. Flexible financing around 10¼% mortgage on the asking price of $53,900. MLS 16309.
595-5171 (anytime)
RICK KALLSTROM
CANADA TRUST

SHAWNIGAN LK. ACREAGE
Two parcels of 2½ acres each ideal for trailer park. Mobile home site or resort. If interested call me for more information.
BILL LEWIS. 478-5561, 478-5818
BLOC KBROS. REALTY LTD.

SAVARY ISLAND
30x400 foot building lot on beautiful Savary Island. Tax of $54. This area is an excellent recreational area. Good fishing.
656-5584 FRANK BOWEN 652-3477
BLOCK BROS. REALTY LTD.

SHAWNIGAN LAKE
1¼ acre treed lot with partially finished cabin just a few minutes walk to lake. Water and power available. Asking price $23,000. MLS. Call:
477-0191 JOHN LUND 384-9279
Royal Trust Real Estate Dept.

5 ACRES
High location, park-like setting. Strawberry Vale area. 5-mi. circle. Beautiful building site. $75,000. 385-5854.

274 PROPERTY WANTED

ARE YOU SERIOUS? WE ARE
Wanted for young couple with child in Fairfield area — 2 bed, full high basement, $55,000-$60,000. Please call:
595-2904 THE ZIEGLERS 592-1768
CANADA TRUST
595-5171

WANTED!
Local businessman, will rent or buy 3000-4000 sq. ft. premises suitable for light industry. Also needed commercial revenue property (stores etc.) to $400,000.
PHIL SIMPSON, 386-7521 anytime
BOORMAN INVESTMENT CO., LTD.
1111 Government St.

DO YOU HAVE IT?
Wanted for serious young couple: house and acreage up to $45,000—or acreage up to $25,000. Metchosin-Colwood area. Please call:
MICHAEL ZIEGLER
595-5171 595-2904
CANADA TRUST

MOTEL ZONED
Approximately 20,000 sq. ft. with bungalow. Colwood possible. Rezoning for Townhouses, etc. Price $90,000. ML 16410. Call R. KELLINS, 388-6231 or 383-3860. CENTURY 21, Island Pacific Realty.

ALL CASH
We will pay you cash for one lot or more, suitable for building; or acreage of any size in Victoria area, suitable for development. Phone now, Kasapi Construction, 386-6191.

CASH
For any vacant land or lots—residential, commercial anywhere in Greater Victoria area. Call JIM RANSON, Westgate Realty.
388-9941 479-5910

CASH FOR LAND
Lots, duplexed lots, land for subdivision, townhouses and apartments required immediately. Top prices, quick decision. Unicon Homes Ltd., 386-0130.

PRIVATE — 42 ACRES, LARGE creek, 3 miles from Duncan. $82,500. 748-2414.

½ ACRE LOT, COBBLE HILL area. $11,500 or offers. Phone 743-5208.

280 ACREAGE FOR SALE AND WANTED

2.10 Acres Views
Located at end of a cul de sac. Views of Olympics, within 7-mile radius of Munns Road at the end of Westridge Place. Terrific possibilities. Asking $38,500. TIM HUSKIN 477-0141 or 595-6250.

Canada Permanent Trust Company
Opportunity
114 acres, presently only a small portion being used as a camp ground. This produces about 30,000 per year revenue and could be expanded. Application semi-approved for 100 mobile home spaces. Could have subdivision potential. City water. Asking $750,000 but view with NORMA SAUNDERS and make your offer. 478-5561, 478-9182.
BLOCK BROS. REALTY

10 ACRES — HIGHLANDS
Take a look at this well-treed property on cul-de-sac with stream running through property for that secluded homesite in 7-mile circle. Asking $46,000 with terms or what have you to trade.
DAVID BILLINGHAM 598-1177
BAYSHORE REALTY LTD.
388-6424

12.91 ACRES SHERINGHAM POINT ONLY $35,000
Superb sea views from parts of this diverse and beautiful piece of property. Many building sites. Open to reasonable offers. Terms available. Call: PETER BARDON 592-2431. Lansdowne Properties Ltd.

HORSES, HORSES, HORSES
Miniature ranch type property of two acres — clean and clear. Only 30 minutes from Victoria. Build your own rancher and riding ring. $24,900. J. J. WILLIAMS, 386-2935 or 479-1163. Century 21, Mayfair Realty.

ACREAGE
5-Acres Duncan adjoining Cowichan Golf Course $32,900.
5 Acre Lots — 6 miles from Duncan $22,900 and $21,900.
22.4 Acres Cobble Hill Only $62,900.
For more information quickly Call Irene Daltziel 386-6164 or 477-6380.
CASTLE PROPERTIES

DO YOU HAVE IT?
Wanted—for serious young couple: house and acreage up to $45,000, or acreage up to $25,000—Metchosin—Colwood area—please call:
MICHAEL ZIEGLER
595-5171 595-2904
CANADA TRUST

HOBBY FARM
4 acres within 5 mile circle. $129,000. 479-1438 after 5.

280 ACREAGE FOR SALE AND WANTED

SINCE 1887
Pemberton, Holmes Ltd.
1000 GOVERNMENT ST.

10 ACRES RICH BOTTOM LAND, SMALL ORCHARD, SOME GOOD TIMBER, WINTER AND SUMMER PASTURE. LOVELY VIEWS FROM THE HIGH LAND. ALMOST NO ROCK, EXCELLENT WATER. THIS IS A VERY GOOD PROPERTY IN METCHOSIN HEART LAND. ASKING PRICE $69,500 WITH $6,950 DOWN, BUT ALL SERIOUS OFFERS WILL BE CONSIDERED. CALL
DESMOND HOLMES
384-8124 or 478-1227

HORSE LOVERS
drive by 6516 Central Saanich Rd. — 20 acres of good land. A modern comfortable 4-bedroom home, a specially designed and constructed barn to accommodate prize-horses, hay fields and pasture well fenced and cross fenced. Price $247,000. MLS 15755.
42 ACRES in Sooke. Good pastures, modern 1-year-old 3 BR home. Geared to raise beef now, but will be a good potential for subdivision. Price $197,000. MLS 14151.
ENJOY YOUR RETIREMENT 12 acres. Happy Valley Rd. 3 homes. Two well rented and 1 1 BR for owners use. Good barn and workshop. Good growing land and some view property. Price for all this $189,000. MLS 16273.
384-8001 BUD ZUCK 598-7215
The Royal Trust Co.

SAANICH PENINSULA 14.6 ACRES
ALL CLEARED, THIS VALUABLE ACREAGE HAS A GENTLE SLOPE WITH A LOVELY RURAL OUTLOOK THRU THE McHUGH VALLEY. PRESENTLY SOWN TO HAY CROP. AN EXCELLENT SITUATION FOR A SMALL FARM DEVELOPMENT OR FOR RAISING HORSES. GOOD FINANCING AVAILABLE. FULL PRICE $132,000. CALL DON WHYTE 592-2408. MLS 16292.
WHYTE AND GOWER
OAK BAY PROPERTIES LTD.
2227 OAK BAY AVE.

FIVE ACRES AND INDEPENDENCE
Two five acre lots level farmland excellent building site on each one with section. $50,000. Call WILF DAVIES 656-5002 or 388-6231. CENTURY 21, Island Pacific Realty Ltd.

HORSE FARM
Five acres with large barn and other buildings. Solid 3 bedroom older home. Perfect set up for horses. $95,000. Call now, WILF DAVIES 656-5002 or 388-6231. CENTURY 21, Island Pacific Realty.

W. SAANICH RD. 11.75 ACRES
A truly outstanding property with treed seclusion only dreamt about. Features a gracious older home completely updated with 3 BR, part basement, 2 cabins and long storage shed. Saanich says property is subdivideable. Vendor will carry balance with $20,000 down on asking price of $174,000. MLS
GLENN NICHOLLS 598-7689 or
GERRY FINNIGAN 383-4739 or
Lansdowne Properties 592-2431.

HIGHLANDS
10 acres, $38,900
Millstream Lake Rd.
Freddy Starke 386-6164 or 479-3866
Castle Properties Ltd.

1.08 ACRE, BY OWNER, 1 mile north of Ladysmith. Connection installed to community water, street lights, fire protection. Asking $21,500. Phone 245-3102.

285 UP-ISLAND PROPERTIES

FOR SALE
34-acre estate located 8 miles south of Duncan.
Beautiful 2,000 square ft. home, finished in rough cedar. Three bedrooms, two Bathrooms and powder room. Huge 24x22 ft. living room, flanked on two sides by 7 ft. windows, large cut-stone fireplace accentuated by vaulted ceiling. Cozy den off living room has matching cut-stone fireplace on smaller scale. Big kitchen, dining room and work area. The house is surrounded by a cathedral forest of cedar, arbutus and several varieties of coniferous trees.
The property features a complete cross-country riding course with jumps, including a 5-acre meadow and duck pond. A 30x15 ft. kennel with individual dog runs is situated near the house.
This paradise is ideally suited to horse and dog fanciers or a family seeking a truly distinctive country home.
May be seen on weekends. $175,000 with easy terms. Trades welcome. 291-6780 after 6:00 p.m.

Waterfront Estate $300,000
Luxury one level rancher with approximately 400 feet of useable waterfront plus a 2-bedroom guest cottage. Everything is five years old and of very superior construction. Features are too numerous to list but will gladly be given by phone. MLS. Irreplacable value. SID HASLAM 477-1994 or GRAY LAITE 656-5267. Office 382-9191.

Canada Permanent Trust Company

WATERFRONT QUADRA ISLAND
10 acres of land with approx. 2,000 ft. of waterfront situated on beautiful Quadra Island, 8 miles north of Campbell River. Nicely wooded acreage offering complete seclusion surrounded by Forest Reserve, warm water lagoon and protected anchorage. Water access only. Priced at $56,000. M. E. Braithwaite, Financial Survey Limited, 384-9305, Res. 592-0638.

SEA VIEW UP ISLAND
Overlooking Stuart Channel, this new, craftsman-built home offers 2400 sq. ft. of up and down living space. 3 bedrooms, 2 bathrooms, double carport, large sundeck. WW carpet. Situated on ½ acre, 1 hour from Victoria. Full price $65,000. TED CHARTRES, 386-2955. Century 21, Mayfair Realty.

PARKSVILLE AREA
10 acres ¼ mile off Alberni Hiway. Park-like setting. Loaded with beautiful trees. Fir alder, etc. All underbrush cleared. Nice cabin, ½ mile to shops, 6 miles to Parksville. $69,500.
386-3231 JAY ROGERS 477-4569
BLOCK BROS. REALTY LTD.

RIVERFRONT ACREAGES
Only 9 left from $25,000 r 5 ac. to $37,000 for 8 ac. Located NW of Courtenay on the Tsolum River. For further details, call Duke Schiller at 334-2203 or 334-3111 or write Block Bros. Realty, 449 Fifth St., Courtenay.

SHAWNIGAN LAKE. PRIVATE sale. 3-bedroom family home. 1½ bathrooms, rock fireplace. Bright roomy kitchen. Carpeted throughout. ¾ unfinished basement. Fenced back yard. On large treed lot) in attractive subdivision. 2 blocks from lake. Close to schools and village. Asking $35,900. To view call 112-743-5719.

PARKSVILLE
ONLY $32,900 — PRIVATE
Almost new 2-bedroom home in quiet area near the beach. Beautifully finished inside with broadloom throughout. Realistically priced for quick sale. Open house 1 till 3 Sunday. 371 Alder St. 752-9880 or 752-9133.

FOR SALE BY OWNER, ENTwhistle Drive off Hammond Bay Rd. Large building lot, some sea view, sewer available soon. $16,500. 477-4703 evenings.

285 UP-ISLAND PROPERTIES

the Permanent
58 Station St.
Duncan, B.C.

LAKE COWICHAN WATERFRONT
1. Two waterfront lots on the north arm of Lk. Cowichan. Good beach, perfect view. On water, ½ acre in size.
2. 233 feet on the Cowichan river, old style home with plenty of charm, 3 bedrms, heatilator fireplace, nicely landscaped with seclusion, creek running through property, good fishing from your doorstep. $54,900.
3. 2,300 feet of living space, on Cowichan Lake. 72 feet of good beach, boat house with private wharf, own your own water system. Work shop and storage shed, extra two bedrm. cottage on property for guest house or rental. Home has 4 large bedrms, two bathrooms, thermo picture windows, perfect view. Many extras. Phone Jim Hunt 749-3759.

EXCLUSIVE HOME IN DUNCAN
Terrific location with panoramic view of Duncan. Set on 1.16 acres (possible lot subdivision upon sewer installation). The home features 2,000 sq. ft. of finished living area, 3 bedrms and den, 2 f.p.'s, dble c.p. with 800 sq. ft. of sundeck plus heated workshop. 16x36 covered swimming pool. Landscaped home. Cliff Pasce 748-8105 or 746-6263.

HOBBY HORSE FARM - $140,000
Up-dated one floor tudor has w-w in livingrm, family rm, formal dining rm, 3 bedrms, both bathrms. Atmosphere for antiques. Nearly 9 fenced acres, hoff fields, half natural with trails and clearings. Barn has hayloft, tackroom, soft-floored box stalls for 6 horses. Riding ring. Workshop, distant one-bedrm cottage. Ten minutes from Duncan in desireable area on quiet paved road. To view, please phone Pam Witts 748-8105 or 748-8210.
THE PERMANENT

SHAWNIGAN REALTY LTD.
Shawnigan Lake 743-5311

$49,500 SHAWNIGAN LAKE
Your offer is invited on this 4 year old delightful home for a small family. Right in the Village. 2 bedrooms on main floor. Full basement with 2 bedrooms (one unfinished). Galley type kitchen with lots of cupboards. Very pleasant and efficient.

COBBLE HILL $34,900
Beautiful acre with domestic water. Small house with basement, easy to add on. Horse stable and meadow.
Call quickly, won't last.

$54,300 MILL BAY
Dandy family home with part basement on approx. ½ acre. 3 bedrooms, 1245 sq. ft. with bright kitchen, dining area, large living room, wall-to-wall carpet. Family room is nearly completed. See today.
743-5311 John Ettema 743-2607
743-5311 Marie Malbon 743-5145

Central Vancouver Island
61-Unit Motel and Living quarters, 6 PROFESSIONAL Business units and Restaurant, all on good leases. Indoor swimming pool. Excellent location with 2 Ac. View property. Room for expansion. Showing excellent returns 18% on investment. Gross approx. $290,000. P.A. $200,000. cash down payment required to available financing.
FULL INFORMATION BY contacting BRIAN HEMINGWAY, NANAIMO REALTY (COURTENAY) LTD. PHONE 334-3124.

This miniature estate of 7 plus acres offers the finest views in the area, with 300 feet overlooking the Strait of Georgia. The high bank, giving privacy, has a winding path to the beach. A tiny cove gives shelter for small boats. Clams, oysters and excellent fishing. The building site has been selectively cleared with a winding drive through tall trees. Hydro and underground telephone laid on. A pretty stream with adequate water flows down to the beach. For further detailed information and appointment to view, please call (Mrs.) E Wakeford-Cox, 752-6727 or 752-6954.

pearson REALTY LTD
BOX 399, PARKSVILLE, B.C.
248-3216 752-6964

You Can Build Now Or Later
Beautifully treed corner lot in Bayview Park subdivision just north of Nanaimo. 100xapprox. 240'. Easy access, level ground. Excellent holding property or build now. $13,500.
477-1841 RON WAY 598-3852
BLOCK BROS. REALTY LTD.

MOVE UP
To the lovely Yellow Point area. 3,000 sq. ft. of quality home on almost 3 acres. 3 bathrooms, 4 bedrooms, lovely kitchen, rec. room, etc. Must be seen to be appreciated. $97,500. See it with Gordon Kirby — Nanaimo Realty (Ladysmith Branch). Call 245-2252 or eves. 245-4995.

3 LOTS PRIVATE SALE
MAPLE BAY AREA
0.66 acre waterfront lot ($35,000).
3.08 acres with water view ($28,000).
EAST SHAWNIGAN LAKE
1½ acre view lot, lake access. ($4,000). All lots on paved road with water, hydro and telephone available. 478-3674 or 112-743-5726.

TAXES $1— PRIVATE SALE
Near Lake Cowichan, neat modern, 3-bedroom home with fireplace, wall-to-wall carpeting, automatic oil heat, 200-amp wiring, 40' carport, garage and storage shed, 24-hour fire protection, large lot, sewer and water. $28,500. 112-749-6487.

COWICHAN LAKE
WATERFONT LOT approx. 50x350 situated on North Shore Road. Asking $18,900.
E. WILKINSON or D. DOUGLAS
382-6251 anytime
RITHET AGENCIES LIMITED
714 FORT STREET, VICTORIA

LOG HOME
Almost completed, 1900 sq. ft., 2 storey log home. One acre, Cobble Hill. 4 bedroom, verandas notty pine cabinets, old red brick heatilator fireplace, electric heat, garage workshop, garden area. $58,500. 743-5441.

ON COWICHAN LAKE 140 FT. lakefront lot approx. ½ acre, 2 miles from Village. Southern exposure, paved road, hydro, treed, good access in new-home area. Asking $39,500. Phone 749-6098 after 5 p.m.

PRIVATE SALE
Offers accepted on five acre property, including fully renovated home plus new cottage, swimming pool, outbuildings, two wells. Four miles from Duncan. Asking $69,500. Phone 743-5633

BY OWNER — $55,000
A new Cowichan Bay seaview, 1322 sq. ft. home. Floor to ceiling brick fireplace, quality flooring, 3 bedrooms, en suite, family room in full basement. 746-6839.

1 ACRE NEAR COWICHAN River. $12,500. Phone Duncan. 748-2463.

MILL BAY — ½-ACRE LOT. $21,800. Phone 112-743-5184.

285 UP-ISLAND PROPERTIES

Courtenay Motel
16 units, ideal location, spotless condition. Mostly with kitchens some 2 bedroom. Color TVs, plus ½ acre of undeveloped property on the riverfront. Vendor is retiring and will carry mortgage. Trade your home.

Waterfront
home with everything. Four (4) lots on level waterfront. Beautiful older home. Beamed ceiling, large fireplace, separate dining room, 4 bedrooms, 2 bathrooms, Sauna. Rental cabin. FP $69,500.

Warehouse Space Is Hard To Find
1. 120 ft. lot with 2,000 sq. ft. concrete block building. 2. Adjoining 100 ft. lot with small office bldg. Both warehouse zoned. Both for $214,500.

Choice Location For Development
Three (3) lots on corner. Classic older home to live in while you make your plans. Make an offer.

Future Subdivision
6½ acres on edge of city. Five (5) rental homes help you pay. 3 bedrooms, full basement, 2 2-bedroom cottages, 1 1-bedroom duplex and 3-bedroom trailer. All for only $175,000.

Organic Farming
12 acres with professionally equipped greenhouse. Large reservoir, 3-bedroom house. $72,900.
Marl Thompson 339-2771
Veronica Parker 334-3704

TOTEM REALTY LTD.
545 England Ave.,
Courtenay, B.C. V9N 2N2
Phone: 338-6773

PARKSVILLE QUALICUM
Waterfront, 2 bedroom year-round home on level beach 20 minutes drive from Parksville. $49,500. TONY STEWARD 248-3449.

¾ Acre wooded lot near Parksville only $10,900. TONY STEWARD 248-3449.

Riverfront. 1.6 acres with professional 2-bedroom log home and guest cottage near Parksville, only $63,000. TONY STEWARD 248-3449.

3-bedroom country home on 3 acres, partly cleared near Qualicum. $59,500. TONY STEWARD 248-3449.

5 beautiful acres, treed with arbutus and oaks, near Schooner Cove Marina. New drilled well. Bargain priced $30,000. ROSS HARVEY (eves. 248-5273).

EAGLE REALTY LTD.
P.O. Box 1060, Parksville, B.C.
248-6191

WATERFRONT HOME GREAT POTENTIAL
This unique property is one of the very few C-3 zoned at Mill Bay. Your own cement boat ramp, beach and workshop. A large 3-bdrm. home, living room with fireplace, separate dining room and room to open a small store or other business venture. $98,500.

ELLISON PLACE DOUGLAS HILL
Come and see this lovely area and home on one level. Living room with F-G fireplace, separate dining room, 1½ bathrooms, utility and storage room and double carport. Asking $57,500.

HOBBY FARM
3.1 acres all set up for a hobby farm and only 3 miles from Duncan. Creek running through, good garden soil and 2-bdrm. remodeled house. $59,900.
CALL ARLENE ROBINSON FOR COMPLETE DETAILS ON THE ABOVE AT 746-6135 OR 748-8333.
G. K. SCHMIDT REALTY LTD.

290 FARMS FOR SALE AND WANTED

4 ACRES
... Of farmland in North Saanich with this large modern two storey Cape Cod home. It features a party size living room with fireplace, enormous farm type kitchen, four bedrooms, two bathrooms, den, recreation area, etc., etc. All rooms of very generous size. Recently entirely renovated in excellent taste, including new shake roof. Keep horses, a farm market, nursery, etc. Owner has bought in Nanaimo and has reduced price from $144,500 to $120,000. Call Now!
656-4000 K. DROST 656-2427
SAANICH PENINSULA PROPERTIES LTD.
SIDNEY

SAANICH PENINSULA FARM OR ESTATE
11.6 ACRES
Live comfortably in peace and privacy, enjoy life on this retirement farm estate. Ideal situation for the family with horses. Close to all the trails and horse activities in Hunt Valley. 3-bedroom home extensively renovated in 1974-1975, plus 24x40 heated swimming pool surrounded by large enclosed patio with built-in Bar-B-Que. Large barn contains 3 finished horse stalls, room for cattle or more horse stalls. 30-ton capacity hayloft. Tack room, outbuildings, riding ring, corrals. (Offered subject to subdivision within ALR). Full price $165,000. For appointment to view call DON WHYTE, 592-2407 anytime.
WHYTE AND GOWER
OAK BAY PROPERTIES LTD.
2227 Oak Bay Avenue

DUNCAN FARM
40 ACRES OF ROLLING PASTURE AND RICH BOTTOM LAND FOUR MILES NORTHEAST OF DUNCAN. OLDER FARMHOUSE, OUTBUILDINGS. HEALTHY FRUIT TREES. $115,000.
384-8124 G. PERODEAU 656-4525
JOHN BELL 477-2562
PEMBERTON HOLMES LTD.
1000 Government St.

293 GULF ISLAND PROPERTIES

WANTED
Realtor equipped with 32 ft. Grand Banks cruiser and specializing in sale of Gulf Island properties — needs your Island property now. Call J. J. WILLIAMS, 386-2935 or 479-1163 Century 21 Mayfair Realty.

SUMMER RETREAT
Almost one acre of beautiful scenic WATERFRONT property on a water system and hydro. Situated on Saturna Island. Good ferry system. Asking $23,900. TRY YOUR OFFER. Call Peter Bardon, 592-2431, Lansdowne Properties.

SAVARY ISLE
100 feet waterfront in 2 lots. 1½ miles from Savary Hotel. $14,900. 595-2904 THE ZIEGLERS 592-1768
595-5171
Canada Trust

BEDWELL HARBOR
660 feet of waterfront, 15 beautiful treed acres. $84,900. Call Colin Munro, 386-3585. Victoria Realty Ltd.

PLUMB CONSTRUCTION
Building in the Gulf Islands, May-October. Victoria 595-4239. Vancouver 926-9565.

SALT SPRING, 10 ACRES, treed, good soil. Terms 9%. Asking $35,000. 112-246-5800.

293 GULF ISLAND PROPERTIES

NORTH PENDER ISLAND
Moderate year round climate in Gulf Islands between Vancouver and Victoria. Very little precipitation in choice evergreen area. Excellent boating, fishing, and exciting skin diving. Where seclusion and quietness is a virtue.

WATERFRONT
ROAD IN — excellent building site. Build steps to plateau below. S.W. view, rocky easy access beach. A snap at $25,500. Other oceanfronts starting at $17,500.

LAKEFRONT — A Frame — on sewer line, complete with furnishings — 2 rowboats, swings, float with diving boards, moorage at Marina for 21 ft. boat plus a good running car. All this for a low $25,000. Move in and start living the good life.

HOBBY FARM
For the horse lover — 37 ac. — mostly level — some cleared frontage on two roads. Older home and cabin. Sunny locations. Priced at $77,900.

800 sq. ft. Pan-a-bode among the evergreens, on sewer line, on quiet lane. It's not too high at $34,000.

Choose one of these. $6,500-$17,500. Seclusion, views, water system; also various acreages.

On Saturna Island, Seclusion— privacy, $6,500-$15,000, waterfront. Come to the "Bahamas of Canada" by phoning a Gulf Island Specialist TED DEVER 629-3371 or 629-3434 collect.

MACAULAY NICHOLLS
MAITLAND and CO. LTD.
1730 Marine Drive, West Vancouver
926-5811

THETIS ISLAND
View property, 10 acres. One of the few properties on Thetis for sale at this time. Slopes up to high area with great potential building site. Well treed with fir and arbutus. Road frontage paved. Price $28,000. Call HARRY PARDEE at 246-3093.

THETIS ISLAND
Lovely 6-year-old home. 1300 sq. ft. on 133 ft. waterfront. Facing south. Fully furnished and equipped for immediate occupancy 14 ft. aluminum boat with 5½ h.p. motor. Carport and storage building. Landscaped 1.15 acres on paved road. Price $130,000. Call HARDY PARDEE at 246-3093.

REID ISLAND
21 acres, 600' waterfront. Western exposure. Many trees. Excellent building sites. $90,000. Call HARRY PARDEE at 246-3093.
H. W. DICKIE LIMITED
70 GOVERNMENT STREET
DUNCAN, B.C.
"WE SELL THE ISLAND"

PROTECTION ISLAND
Waterfront and Semi-Waterfront
A 3 bedroom waterfront home with two baths and a dock is offered at $44,500. Semi waterfront home, two bedrooms, 700 sq. ft. at $21,900 or a summer cabin at $18,900 all furnished. Come to Nanaimo, I'll be glad to show you the easy natural way of life on beautiful Protection Island. For information phone or write Glen Galloway personally at Nanaimo Realty Co. Ltd., Box 518, Nanaimo, B.C. at 754-2311 or eves. 758-5537 collect.

SALT SPRING Lands Ltd.
PENDER ISLAND
WATERFRONTAGE
½ ac 85' W-F, moorage, serviced including sewer $20,000.
1 ac 155' beach, 2 bdrm. cottage $49,500.
20 ac. 660' rocky beach, and deep water moorage $90,000.
23½ ac point, 5000' W-F $135,000.
ACREAGES
Nearly 1 ac. treed, $7,900.
4½ acs, superb views, $16,500.
10 acs, alder bottom $32,500
60 acs, Saturna Island $59,500.
CALL COLLECT MANFRED BURANDT Pender Island 629-3271.
SALT SPRING LANDS LTD.,
Box 69, GANGES, B.C.
537-5515

GULF ISLAND CUSHEON LAKE RESORT
Zoned commercial 4 — hotel, public house, rest motel, campsite, accommodation for travelling public. 4.03 acres, 900 ft. waterfront, new home, 2072 sq. ft. living space, 2 Lindal homes, 1 duplex, 2 single cabins, two sandy beaches. Pump house with chlorinator. Play area. All cabins rented. Considerable future development possibilities.
656-5584 FRANK BOWEN 652-3477
BLOCK BROS. REALTY

FULFORD HBR.
2 mins. from ferry — on Morningside — .67 acres. 112 ft. waterfront and beach. Good anchorage. 540 sq. ft. cabin. Electrically heated. Beautiful bldng lot, at $54,500.
656-5584 FRANK BOWEN 652-3477
BLOCK BROS. REALTY LTD.

HORNBY AND DENMAN ISLANDS
Looking for a place for summer holidays, retirement or investment? Try these islands! Their many features include large natural parks, safe beaches, good fishing area, oysters, clams, etc. Excellent area for bicycle riding, hiking or just plain walking. Excellent car ferry system. Now have available an excellent selection — ½ acre to 3 acres and some larger parcels — some grassy, treed, waterfront, view or back privacy lots, some very nice ones with cabins on Prices start from $6,000. For more information or to view contact Dave McLaughlin personally at Nanaimo Realty Co. Ltd. Box 518, Nanaimo, B.C. at 754-2311 or eves. 753-5847.

RECREATION LOT
Sunny and sandy Savory Island on south side for lots of sun, just a few steps from the water. Owner very anxious. May look at offers. Price $3000.
WALLY HELLIESEN
388-5555
B.C. LAND
AND INSURANCE AGENCY LTD.

18¾ ACRES
Plus 1358 sq. ft. 6 yr. young home plus barn. Additional 60 acres cleared, asking $45,000 TEXADA ISLAND near Gillies Bay. Great garden, greenhouse, 2 wells. Elect heat. This won't last.
477-4270 JAMIE MACGREGOR
477-1841
BLOCK BROS. REALTY LTD.

DENMAN ISLAND
½ acre secluded treed lot on East Rd. with beautiful water view over Lambert Channel just a few steps to beach and boat launching available. Water, hydro and black topped road. $13,500. Financial Survey Ltd. M. E. Braithwaite 384-9305, Res. 592-0638.

294 MAINLAND AND OUT OF PROVINCE PROPERTIES

62 ACRES, LAKEFRONT HIDEAway, only $24,000, Burns Lake area.

320 Acres (Vanderhoof) at $85 per acre.

160 acres (Prince George) at $100 per acre.

30 acres (main highway) at $17,000.

For more information, please call Colin Munro, 386-3585, Victoria Realty Ltd.

LAKEFRONT OVER 14 ACRES
Perfect location for best hunting and fishing. Smithers. $24,500. Call:
386-7521 JOHN HOLMS
BOORMAN INVESTMENT CO. LTD.
1111 Government St.

SELL IT FAST THROUGH CLASSIFIED

Deaths and funerals

5 DEATHS and FUNERALS

CHEREB — George Cecil, of the Memorial Pavilion Apr. 27, 1976 Formerly of No. 202—640 Dallas Road, Victoria, B.C. Survived by his loving wife, Vera, daughter Mrs. J. Gibson (Marion), one grandson, nieces and nephews.
Private Memorial service was held with Padre Roberts officiating. Arrangements through the Memorial Society of B.C. and First Memorial Services Ltd. Cremation.

CHOW—Queenie of 350 West St. Paul St. Kamloops on Thursday April 22, 1976. Survived by her father C. Y. Chow of Victoria, brother James M. of Victoria and sister Florence Lee of Vancouver, uncle Ernest Chan of Saskatoon.
Funeral services were held Monday, April 26, 1976. Cremation. Donation to the Cancer Society will be gratefully accepted.

CHURCH—On April 28, 1976 at 2848 Murray Drive, Mrs. Ellen May Beatrice Church in her 96th year, a resident here for 22 years, widow of the Rev. Edward Frederick Church, former pastor of Metropolitan United Church in the 1930's and founder of Cadboro Bay United Church. She leaves two daughters, Mrs. E. M. Taylor with whom she resided and Mrs. Don (Enid) McCain of Langley, B.C.; one son, Dr. E. J. M. Church of Edmonton, Alberta; 10 grandchildren; 12 great-grandchildren; one sister, Mrs. William Arthur of St. Mary's, Ontario. She was a member of the U.C.W. and a founder of Cadboro Bay United Church.
Service in Cadboro Bay United Church, 2625 Arbutus, on Monday, May 3 at 2 p.m. with the Rev. Dr. Robert A. McLaren officiating. (Flowers gratefully declined.) McCall Bros. Funeral Directors in charge of arrangements.

CORBETT—In Victoria, B.C. on April 29, 1976, Mr. Stewart Percival Corbett, aged 85 years. Born in Winnipeg, Manitoba, late residence Ste. 4 - 1124 Dallas Rd., formerly of North Pender Island for many years. He leaves his wife, Ruby, at home; sons, Stewart Percival and Leonard Edward; daughters, Mrs. Jack (Isabelle) Aikens, Mrs. A. A. (Muriel) Evans, Mrs. M. (Sybil) Suthergreen and Mrs. Elmer (Marjorie) Bowerman; several grandchildren and great-grandchildren.
Private cremation. Arrangements by the Sands Mortuary Limited.
SANDS — VICTORIA

CUTBUSH — At the Glenwarren Private Hospital on April 29th, 1976, Mrs. Annie Lily Cutbush aged 86 years, a resident of Victoria for the past 30 years. She leaves her daughter Mrs. W. C. Newman of Calgary, Alta. 2 grandchildren, Gillian and Jane. Funeral services will be held on Monday May 3 at 10:30 a.m. from St. George the Martyr Church Cadboro Bay, Rev. Barry Jenks officiating. Flowers gratefully declined. Hayward's Thomson and Irving, Funeral Chapel in charge of arrangements.

DERMAN — Olga, of 511 Obed Ave., Victoria, B.C. Widow of Alexander S. Derman, beloved mother of Leo, Sonia, Halena, Victoria and Ernie, grandmother of Susan, Shiela, Victor, Alexandra and Laurence and great-grandmother to Michelle and Richie, passed away in her 85th year at the Memorial Pavilion, Royal Jubilee Hospital on April 27, 1976, after a lengthy illness. A pioneer resident of Victoria and the West Coast of Vancouver Island, who thought of all people as flowers — all of them were beautiful — and both the flowers and all her friends loved her and grew to be lovelier in her presence.
Funeral service will be held on Monday, May 3, 1976, at 1:00 p.m. at the FAMILY CHAPEL of McCall Bros. with Padre Tony Roberts officiating.

GRAINGER — On April 29, 1976, in Victoria, Mrs. Irene Dixie Grainger aged 63 years of 1982 Carnarvon St., predeceased by her husband Harold on April 4, 1976, beloved mother of Lynne Neufeld and son-in-law Harry of Victoria; 2 grandchildren, David and Michael; brothers and sisters-in-law and many friends and neighbors.
Funeral service in McCall Bros. Chapel, Johnson and Vancouver Sts. on Tuesday, May 4 at 1:15

NOTICE TO CREDITORS
MURIEL MARGUERITE KENNING, formerly of 806 Dereen Place, Victoria, British Columbia, deceased

NOTICE IS HEREBY GIVEN that creditors and others having claims against the estate of the above deceased are hereby required to send them to the undersigned agent for the Executor at P.O. Box 580, Victoria, B.C., before the 5th day of June, 1976, after which date the Executor will distribute the said estate among the parties entitled thereto having regard only to the claims of which it then has notice.

THE ROYAL TRUST COMPANY
Agent for the Executor
BY COX, TAYLOR, HOLMES, BARBER & JOHNSTON
Its Solicitors

NOTICE TO CREDITORS
In the matter of the Estate of Thomas Lawson Elliott, Deceased

Creditors and others having claims against the estate of THOMAS LAWSON ELLIOTT, deceased, formerly of 50 Douglas Street, Victoria, British Columbia, are required to send full particulars of such claims to Messrs. McMartin and Morrison, Barristers and Solicitors, 3750 Shelbourne Street, Victoria, British Columbia, V8P 4H4, on or before the 1st day of July, A.D., 1976, after which date the estate will be distributed, having regard only to claims of which they then have had notice.

Solicitors for the Estate,
McMartin and Morrison
3750 Shelbourne Street
Victoria, B.C.
V8P 4H4

DEPARTMENT OF ENVIRONMENT
FISHERIES AND MARINE SERVICE

Sealed tenders marked "Purchase of Farm Raised Fish" will be received by the Director, Pacific Biological Station, Nanaimo, B.C., V9R 5K6, up to noon P.S.T. on May 12, 1976. Tenders for the purchase of 1,320 pounds of frozen small pink salmon are to be submitted in letter form on a price per pound basis, f.o.b. Davenport Ice and Cold Storage, 4434 Wellington Road, (P.O. Box 404), Nanaimo, B.C., Telephone No. 753-1462.

The small salmon for sale were gutted, head on, gills out, frozen and glazed in March, 1976, and are suitable for human consumption. They are stored as 44 packages of 30 pounds each, each package being in a plastic bag inside a sealed cardboard carton. Before dressing, about 50 per cent of the fish were 8-10 ounces each, 25 per cent were 6-8 ounces and 25 per cent were 10-12 ounces.

To be considered, tenders must be accompanied by a money order or certified cheque payable to the "Receiver General for Canada" in the amount of 10 per cent of the tender based on 1,320 pounds of fish. The deposit of the successful tender will be retained until satisfactory completion of the operation. Payment for fish taken is payable to the "Receiver General for Canada" immediately upon receipt of fish. Purchaser will take delivery of the fish between May 17 and 21, 1976, but this period is open to negotiation.

The Department reserves the right to reject any or all tenders and the highest tender will not necessarily be accepted.

CANADA

Department of the Environment
Fisheries and Marine Service
Babine Lake Development
Project No. 17
Pinkut Creek Spawning Channel
Contract 1

Sealed tenders for the construction of the Pinkut Creek Spawning Channel Contract No. 1, will be received by the Regional Director, Fisheries Operations, 1090 West Pender Street, Vancouver, B.C., V6E 2P1, up to 2:00 p.m., Pacific Daylight Saving Time, on June 1, 1976.

Representatives of the Department of the Environment will be available May 14, 1976 at Pinkut Creek Spawning Channel to guide prospective tenderers around the site of the works, located thirty miles North East of Burns Lake, B.C.

The items of work include: the construction of reinforced concrete control structures, supply and installation of miscellaneous metal work, excavation of temporary bypass channel, stripping and excavation of approximately 11,250 cubic yards of material, and placing and compacting approximately 56,000 cubic yards of fill.

Copies of documents including instructions to tenderers, form of tender, plans and specifications may be seen on application to the Project Engineer, Fisheries Operations, 1090 West Pender Street, 6th floor, Vancouver, B.C., V6E 2P1, or may be obtained on loan from the above upon deposit of $25.00 in the form of a certified cheque or money order made payable to the Receiver General of Canada.

The Department reserves the right to reject any or all tenders, and the lowest tender will not necessarily be accepted.

D.C. Kerr
Chief, Administrative Branch.

Housing Appointment

North Vancouver newspaper columnist Mary Helen Kerr will now head the B.C. Housing Management Commission.

Her appointment as chairman was announced by Housing Minister Hugh Curtis, who said she already has a good working knowledge of the commission and hopes to improve communications between tenants and the government organization.

Kerr has served in a number of local political positions as a West Vancouver district alderman and chairman of the Greater Vancouver Regional District Sewer and Water Board.

NOTICE OF SALE OF MOTOR VEHICLE
Pugsuant to the Warehousemans Lien Act

Whereas Mr. and Mrs. P. Coffey are indebted to the undersigned in the sum of $400.00 for storage of a 1964 Fairlane 500, Serial No. 2705810, Licence No. VCK 790, and the said sum ought to have been paid and default has been made in the payment thereof, notice is hereby given that bids will be accepted until 4:00 p.m. on Monday, the 10th day of May, 1976, at 1048 Princess Ave., Victoria, B.C. the highest or any bid will not necessarily be accepted. Dated this 30th day of April, 1976.

David Green
1048 Princess Ave.,
Victoria, B.C.

NOTICE TO CREDITORS AND OTHERS
JAMES WAYNE LOTT, DECEASED

NOTICE is hereby given that creditors and others having claims against the estate of James Wayne Lott, deceased, late of 565 Heatherly Road, Victoria, B.C. are hereby required to send them to the undersigned Administratrix at 402-612 View Street, Victoria, B.C., before the 29th day of May, 1976, after which date the Administratrix will distribute the said estate among the parties entitled thereto, having regard only to the claims of which she then has notice.

JOAN LESLIE LOTT,
Administratrix.
By Her Solicitors
MacMINN and IZARD.

CANADA
DEPARTMENT OF TRANSPORT
PACIFIC AIR SERVICES REGION

SEALED TENDERS, addressed to the Department of Transport, Regional Manager, Construction Services, 739 West Hastings Street, Vancouver, B.C., V6C 1A2, and marked, "Tender for Construction of Additions to Maintenance Garage and Fire Hall at Campbell River Airport, B.C.", will be received up to 3:00 P.M., PDST, 20 May, 1976.

Plans, specifications and other tender documents may be examined at the office of the undersigned, 110-325 Granville Street, Vancouver, B.C., V6C 1A2, and copies obtained on deposit of a certified cheque for $25.00 made payable to the Receiver General for Canada.

Plans and specifications will also be on display at the Amalgamated Construction Association of B.C., 2675 Oak Street, Vancouver, B.C.; Construction Plan Services, 3785 Myrtle Street, Burnaby, B.C.; Construction Association of Victoria, 1075 Alston Street, Victoria, B.C.; and the Northern Vancouver Island Construction Association, 2070 N. Island Highway, Campbell River, B.C.

H. A. Stevenson
Regional Manager,
Construction Services
Canadian Air
Transportation Administration
Telephone 666-3569
TELEX: 04-54320

CANADA
DEPARTMENT OF TRANSPORT
PACIFIC AIR SERVICES REGION

SEALED TENDERS, addressed to the Department of Transport, Regional Manager, Construction Services, 739 West Hastings Street, Vancouver, B.C., V6C 1A2, and marked, "Tender for Construction of Access Road to Top of Mount Ozzard near Ucluelet, Vancouver Island, B.C.", will be received up to 3:00 P.M. PDST, May 19th, 1976.

Plans, specifications and other tender documents may be examined at the office of the undersigned, 110-325 Granville Street, Vancouver, B.C., V6C 1A2, and copies obtained on deposit of a certified cheque for $25.00 made payable to the Receiver General for Canada.

Plans and specifications will also be on display at the Amalgamated Construction Association of B.C., 2675 Oak Street, Vancouver; Construction Plan Services, 3785 Myrtle Street, Burnaby, B.C.; Alberni Valley Contractors Association, Box 81, Port Alberni, B.C.; Construction Association of Victoria, 1075 Alston Street, Victoria, B.C.; and Nanaimo Construciton Association, 2232 Wilgress Road, Nanaimo, B.C.

H. A. Stevenson
Regional Manager,
Construction Services,
Canadian Air
Transportation Administration
TELEPHONE: 666-3569
TELEX: 04-54320

OAK BAY OTTER TAKEN TO ZOO

A river otter which had crawled under an Oak Bay home to give birth and raise three baby otters was coaxed into a net Wednesday and taken with her young to Stanley Park Zoo.

Zoo curator Larry Lesage came from Vancouver to help capture the animal after an elderly resident had complained that smell and noise were so over-whelming she couldn't sleep.

Deal Street residents had also reported to Oak Bay police that they had seen an otter on their property less than three blocks from the sea.

Lesage said the three and a half-foot otter and her babies will go on display at the zoo if they remain healthy. For the moment they are in quarantine.

Female otters have a habit of crawling under homes to give birth their young, he said.

Lesage warned people never to try to corner an otter or any other animal while it is nesting. It will attack to defend its young, he said.

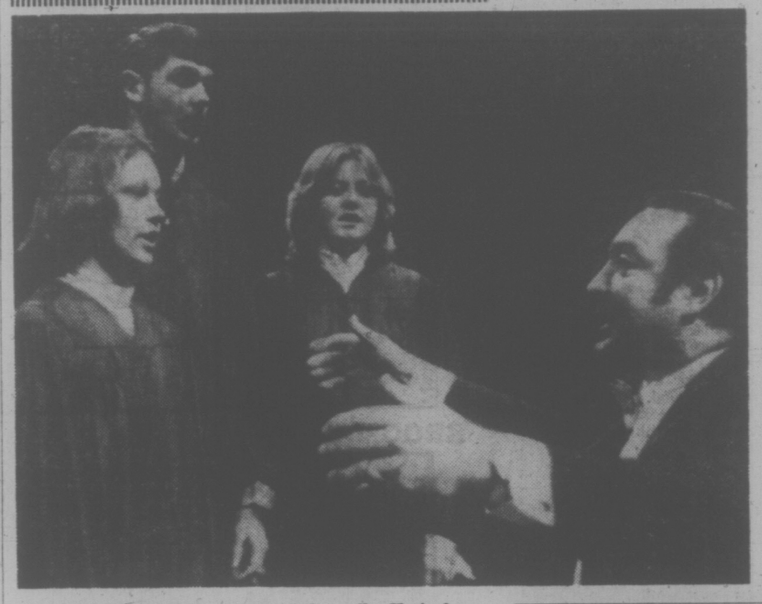

ALLAN HANCOCK College A Cappella Choir from California will perform at 8 p.m. tonight in the sanctuary of Metropolitan United Church. Selections from early composers and many contemporary tunes are among the choir's repertoire which has been performed in many parts of the U.S. and Canada.

Guerrilla Moves Flank S. Africa

By ROBIN WRIGHT

JOHANNESBURG — South Africa, already concerned about the situation in Rhodesia, now finds that there is a growing threat on its other flank, Namibia, where guerrillas reportedly backed by the new Angolan government are escalating their attacks.

Sources here believe the new guerrilla campaign is a result of support from the Popular Movement for the Liberation of Angola, the pro-Marxist group that now governs all but a few isolated bush areas of Angola.

The former Portuguese colony has become the new route of Soviet supplies and arms for the South West African People's Organization (SWAPO), the Nambian guerrilla group.

Last week four South African troops were killed and seven wounded in an ambush by SWAPO guerrillas near Emana, about 19 miles from the Angolan border.

More than 20 of Pretoria's troops have been killed this year by Namibian rebels. The territory, called Southwest Africa by Pretoria, is administered by the South African government despite United Nations' demands for its independence.

The African bloc has recently stepped up its appeal for aid to the Namibian liberation movement, since SWAPO is being excluded from constitutional negotiations in Windhoek on the future of the territory.

By barring SWAPO from the talks, South Africa hoped to win over African tribal groups to some sort of accommodation with the territory's ruling whites. Instead, the tribal delegations have begun to make SWAPO-like demands for one-man, one-vote that may doom the conference.

South Africans have reacted angrily to what they call the SWAPO "intrusion." Although they generally realize that world opinion favors Namibian independence, they believed it would not become a "forced issue" until the Rhodesian situation had been settled.

"This attack has really hit home," said one young Johannesburg resident, referring to the recent ambush. "First Angola, then Rhodesia, now Southwest. Then what?"

'Philanthropist' Kept in EMI

The 18-year-old youth admitted to Eric Martin institute Monday after distributing $1 bills to passersby downtown is being detained for treatment at the hospital.

"The situation's a little more serious than him just giving away money," hospital administrator Clifford Brown said Friday.

He declined to comment further.

The youth, nabbed on the 300-block Fort Monday afternoon told police he was giving money away "because it is evil and only evil things can come from having it."

He was admitted under the Mental Act which allows retention for 72 hours for assessment. After that time he can be held for a longer period as a voluntary or involuntary patient.

The hospital spokesman said the youth was an involuntary patient.

U.S. Worried by Canada?

WASHINGTON (CP) — A report by a Republican congressional group calling for re-evaluation of what it describes as deteriorating Canada-U.S.relations struck a responsive chord among U.S. trade negotiators here.

Written by 15 congressmen belonging to the right-wing Republican Wednesday Club, the report says the United States has long felt secure in its harmonious relation with Canada.

"Therefore," the report says, "it has been a rude surprise to find our governments engaged in an exchange of verbal and economic brickbats. The deteriorating relations between the United States and Canada force us to re-evaluate the friendship that we have long taken for granted."

Interviews with top U.S. trade negotiators showed they share many of the group's views. They express surprisingly grave alarm at what they see as the untrammelled rise of nationalistic pressures in Canada.

However, in Ottawa External Affairs Minister Allan MacEachen, rejected the claim that relations are becoming troublesome.

He told a news conference problems exist but they are being well handled. He said President Ford, State Secretary Henry Kissinger and other U.S. officials agree.

U.S. negotiators, who requested anonymity, contend that the influence wielded by leading Canadian nationalists severly circumscribes the bargaining flexibility of their opposite numbers in Canada.

They maintain Canada has on occasion taken what appears to be deliberately obstructionist positions against the United States during the current round of multilateral trade negotiations under the General Agreement on Tariffs and Trade at Geneva.

One high trade official said "... when we find Ottawa taking positions in opposition to us simply to improve its image with the European Community and the Third World developing countries it gets damn frustrating."

DENTURISTS SOCIETY of BRITISH COLUMBIA
(DENTAL MECHANICS)

DENTURISTS ARE DENTURE SPECIALISTS

THE DENTURISTS SOCIETY OF B.C. MEMBERS ARE FULLY QUALIFIED DENTAL MECHANICS — LICENSED TO PRACTICE IN THE PROVINCE OF B.C. — SERVING THE PUBLIC WITH A LOW-COST, PERSONALIZED DENTURE SERVICE.

Full upper and lower dentures — relines — repairs

Foster, George	1808 Cook St.	385-2132
Harrison, L. A. B.	888 Fort St.	383-2744
Postings, Ron	3937 Quadra St.	383-7227
Shaw, Stan	3937 Quadra St.	383-7227
Smith, W. E.	1935 Lee Ave.	598-1010
Weaving, Ray	671 Fort St.	386-3022
West, Ernest B.	3135 Cook St.	383-1621
West, Herbert K.	1002 Goldstream	478-9611
Bell, Dave	817 Fort St.	382-4842
Blunt, Kenneth	1383 Hillside	595-1665

STREET SELLERS WANTED

SOME EXCELLENT OPPORTUNITIES ARE AVAILABLE NOW, SUCH AS NORMAN LEE'S!

Norman's Business Story!

A bright smiling youngster greets his Times customers at a downtown stand every day. He is Norman Lee, a 12-year-old grade seven student at Quadra School.

Norman helped his brothers Walter and Stan for two years before he began operating his own stand a year ago. His earnings average $36.00 per week, from which he is saving for a future university education. He also spends some on his hobbies, which are hockey, and stamp and coin collecting.

In addition to his regular profit, Norman has won prizes such as a cassette tape recorder and clock radio, as well as cash, in sales promotion contests. He has established a regular clientele of 45 to 50 customers who buy the Times from him almost every day.

Norman enjoys meeting people and making new friends. His customers are always greeted with a friendly smile, and they enjoy his good service.

★ **For a Little Spare Time Each Day!** We can set you up in business with your own sales location, your change apron, and other helpful assistance to make it possible to have a profitable business income daily ...

★ **ALSO WIN PRIZES!** For those EXTRA sales you make, by being an attentive and courteous young sales person, you can also win valuable prizes of all kinds ...

★ **IT'S FUN AND IT'S PROFITABLE!** To be a young, single-copy sales person ...

Call Mr. K. Wilson at the TIMES CIRCULATION DEPARTMENT
Phone 382-3131 Local

OR MAIL THIS STREET SELLER APPLICATION TODAY

VICTORIA TIMES, Circulation Department,
2621 Douglas St., Victoria, B.C. V8W 2N4
I would like to apply for a STREET SELLER BUSINESS LOCATION.
NAME .....
ADDRESS .....
AGE .....
PHONE .....

GILSON'S MEATS LTD.
MAYFAIR CENTRE 385-4742
Effective: Mon., Tues., Wed. May 3, 4, 5

GRASS FED

SIRLOIN TIP boneless	1.79 lb.
ROUND STEAK RST Boneless	1.79 lb.
PRIME RIB ROAST	1.49 lb.
CROSS RIB ROAST	1.39 lb.
ROLLED BRISKET ROAST	1.29 lb.
SIRLOIN STEAK	1.89 lb.
Porterhouse, T-Bone, Club	1.99 lb.
CHUCK STEAK	99¢ lb.
GROUND BEEF	69¢ lb.

FREEZER BEEF

SIDES, A-1 lb.	1.09	Grass Fed Sides lb.	95¢
HINDS, A-1 lb.	1.49	Grass Fed Hinds lb.	1.19

10-lb. PORTIONS

GROUND BEEF	6.90	CHICKEN LEGS	10.90
PORK STEAKS	14.90	CHICKEN BREASTS	11.90
PORK CUTLETS	16.90	BEEF SAUSAGE	6.90
PORK CHOPS	18.90	Breakfast Sausage	7.90

Her Majesty's wedding receptions live happily ever after.

For a memorable wedding reception, call Gloria Stewart, 384-8111, Local 7705

THE EMPRESS
CP Hotels

YOUR HOROSCOPE

By SYDNEY OMARR

Astrological forecast for Sunday, May 2

ARIES (March 21-April 19): Hold off on short trips, if possible. Directions, messages tend to be confused. Relatives, neighbors may be a day ahead — or behind. Check time, notes. Be ready for revisions, reviews — become more familiar with basic structure.

TAURUS (April 20-May 20): Protect assets, possessions. Perceive, analyze — give full play to intellectual curiosity. Gemini, Virgo could be involved. Count your change. Be aware of budget, of income potential, of what is a good investment as contrasted to speculative venture.

GEMINI (May 21-June 20): What seemed a "secure promise" may need more attention, perhaps amending. Be aware of security, family requirements. One "at top" could be sincere but careless. A diplomatic reminder, on your part, would not be out of line. Act accordingly.

CANCER (June 21-July 22): Much that occurs is quiet, subdued, behind the scenes. Necessity for discretion is obvious. Don't tell all you know. Maintain aura of mystery, glamor. Pisces is very much in picture. Virgo asks questions.

LEO (July 23-Aug. 22): Be direct. Assert yourself. Make known your style, potential and let there be no mistake about your dedication. Member of opposite sex could be very much in picture. You have more presure and responsibility — but also opportunity for greater compensation.

VIRGO (Aug. 23-Sevt. 22): Avoid premature starts, decisions. Time is on your side. Refuse to be rushed into quick actions. One in authority observes and will appreciate caution. Aries, Libra individuals could figure prominently. Older family member may not have necessary information.

LIBRA (Sept 23-Oct. 22): Your style "catches on." You gain support from wider segment of populace. Restricables. Refuse to be intimitions are removed, allowing you to be more independent in thought, action. Leo, Aquarius could be in picture. Message from afar is more important than might be imagined.

SCORPIO (Oct. 23-Nov. 21): Collect data. Protect valudated by "snob appeal." Be practical in fulfilling needs. Avoid extravagance. One who was elusive, "hard to get," will become available.

SAGITTARIUS (Nov. 22-Dec. 21): Lie low; do more listening than talking. Check legalities, rights and permissions. Permit partner or mate to take initiative. Highlight sociability. Be generous — maintain opimism and avoid attempting to force issues, decisions.

CAPRICORN (Dec. 22-Jan. 19): Be specific — order services and be sure they are provided. Refuse to be "talked out" of essential needs. Study Scorpio message. Stand up for rights — one who counsels otherwise is timid, jealous and lacks faith.

AQUARIUS (Jan. 20-Feb. 18): Wish for what you want — contrary to appearances, desire is not out of reach. Lover's disagreement should not be blown up out of proportion. Keep events, statements, assertions, promises in proper perspective. And continue to wish!

PISCES (Feb. 19-March 20): Obtain hint from Aquarius message. Seek greater harmony at home base. One you care for is willing to make concession, if you provide face-saving device. You'll understand. Be grown-up, mature enough to understand value of love — or you'll be sorry!

IF MAY 2 IS YOUR BIRTHDAY you are loyal to family, moody, sensitive, stubborn, affectionate and you have an appreciation for luxury and jewelry. Emotional weight is lifted this year — you meet people, trqvel and have greater opportunity for self-expression. May could be your most significant month of 1976. Cancer, Capricorn persons play important roles in your life.

Astrological forecast for Monday, May 3

ARIES (March 21-April 19): Emphasis on practicality, understanding of potential, basic values. Be aware of fine print—don't permit fast-talker to divert you from goal. Message will become increasingly clear. Aquarius, Taurus and Leo could figure prominently.

TAURUS (April 20-May 20): Short trips, involving family members, could be featured. Your concern with relatives — or vice versa — is very much in evidence. Be positive about costs in connection with sales pitch, suggestions, ideas and concepts. There is a "hidden factor" involved.

GEMINI (May 21-June 20): Emphasis on income, personal possessions, evaluation of what is good, bad or indifferent. You may have to go through reappraisal of goals. You gain spiritual insight. You also get some hard facts concerning money.

CANCER (June 21-July 22): Lunar cycle high—take initiative. Be a self-starter. Have faith in your personal judgment, intuition. This is a power day. You win, shove, push, make waves and emerge victorious. Capricorn could be in picture.

LEO (July 23-Aug. 22): Look over your shoulder—someone is trying to tell you something. Finish task that has been left "hanging." Be more aggressive. Critic you consider a friend no longer thinks of you in that light. Know it and don't drop guard.

VIRGO (Aug. 23-Sept. 22): Emphasis on what you feel, desire. Your sense of being is enhanced. Your creative resources surge to forefront. What you are means more to more persons than in recent past. Leo, Aquarius figure prominently. One in position of authority is willing to "talk money."

LIBRA (Sept. 23-Oct. 22): Strive for advancement. Demand rights — get what is coming to you. Take cash — and credit, too. Trust hunch. Follow through — protect yourself in emotional clinches. You're due for promotion — in personal as well as professional life.

SCORPIO (Oct. 23-Nov. 21): Emphasis on long-distance, long journey, specialized course of study. You should break restrictions—key is to expand. No one is privileged to confine you, detract from you or make you feel less than wonderful. Know it and do something about it.

SAGITTARIUS (Nov. 22-Dec. 21): Concern with hidden costs, clauses could dominate. Key is to be thorough. Depending on others would be an error. Show that you are capable of asking, seeking, arriving at conclusions. Aquarius and Scorpio could be in picture.

CAPRICORN (Dec. 22-Jan. 19): Accent on marital, legal matters. Investigate options. Be sure you understand details — put missing pieces together for a more complete story. Gemini, Virgo could be involved. Be sure of facts — then let go with complete confidence.

AQUARIUS (Jan. 20-Feb. 18): What was a misunderstanding boomerangs in your favor. Family member makes concession. Accent on work, service, health. Those who share your interests may want to make special requests — or pay you a tribute.

PISCES (Feb. 19-March 20): Emphasis on creativity, affairs of heart. Emotions could dominate logic; know it and strive for more balance. Another Pisces — and a Virgo — could figure prominently. You are due for a romantic interlude.

IF MAY 3 IS YOUR BIRTHDAY you have sparkling personality, sense of humor and you are a wonderful salesperson and an artist in your own right. April will be your most significant month of 1976. Gemini, Sagittarius persons play important roles in your life. You appreciate luxury and, when the moodstrik es, you give in to mood strikes, you give in to extravagant tastes.

WEEKLY PUZZLE

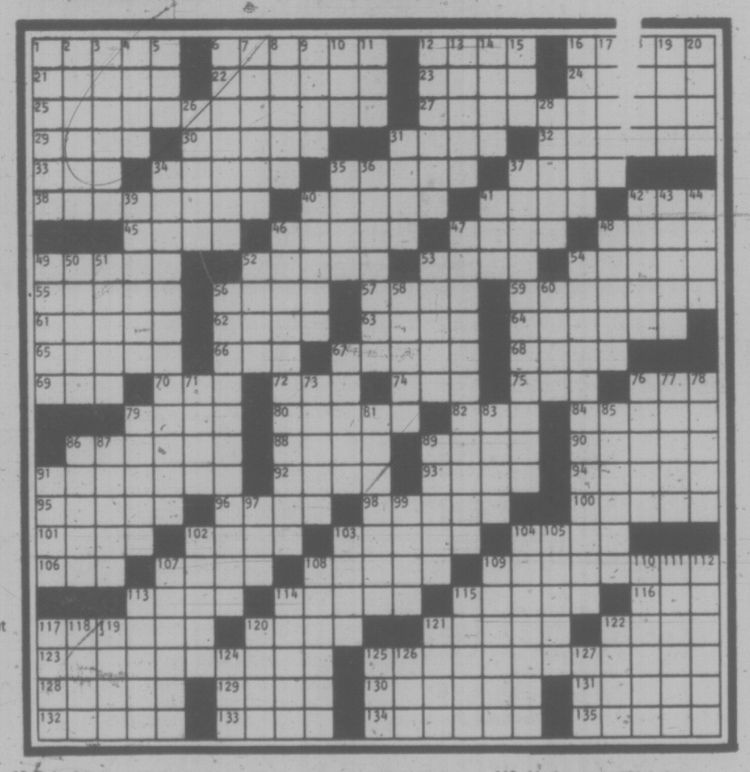

ACROSS

1 Object frivolously
6 Obliterates
12 Annie Oakley
16 Title
21 Gladiator's field
22 Social outcasts
23 Writer of "Rule Britannia"
24 Roman courts
25 Toper's vision
27 Reverie
29 Little ones
30 Encore
31 Scratch
32 Indians
33 Full of: suff.
34 Military officers
35 North Pole resident
37 Communicator's sign-off
38 Fragrant
40 Abyss
41 War god
42 Craggy hill
45 Sculptor's product
46 Put down
47 Spoken
48 Grayish blue
49 Bait
52 Bootblack's entreaty
53 Wolfhound
54 Crimean resort
55 Impulses
56 Sweet-talking
57 Branchlike parts
59 Appeared on a show
61 Bulb coating
62 Spalax
63 Tel —
64 Sign up
65 Sculptor's product
66 Garden lady
67 Without any help
68 Fortune
69 Girl from Granada: abbr.
70 Guevara
72 Far from ruddy
74 Net
75 WW II battle area
76 Once around the track
79 Kind of game
80 Multi-eyed giant
82 Korean GI
84 Sale or some
86 Prejudiced one
88 Understood
89 Palm starch
90 Gads about
91 Heaven or son
92 Dutch painter
93 Concerning
94 Quiescent
95 In with
96 Indians
98 Br. money
100 Worsts
101 Movement
102 In the center of
103 Waterfront
104 Hacks
106 Conclusion
107 Napoleon's island
108 Not bright at all
109 Accelerator
113 Main line of motion
114 Flavored, in a way
115 Tiny amount
116 Beach or Reed
117 Ms. Earhart
120 Unyielding
121 Step
122 Wise Men
123 Reptile
125 16th century tune
128 Moment
129 Herring sauce
130 Immediately
131 Common contraction
132 A zetetic does
133 Exploit
134 Beat up, as a jalopy
135 Scores at pinochle

DOWN

1 Kidnaper
2 Melodic
3 Aired
4 Colors
5 WWII battle site
6 Grand
7 Meal
8 Plant insect
9 Connery
10 Sea bird
11 Controversial plane
12 Baby food
13 Tapestry
14 Kind of job
15 Hem
16 Proletariat
17 Petal perfume
18 Opiate
19 Staff man
20 Willie the Giant
26 Penates' companions
28 Recent
31 Lawyer's concern
34 Pedantic woman
35 Mentum
36 Sideways
37 Tea
39 Preoccupy
40 Plagiarizes
41 Macaw
42 Jousts
43 Musical group
44 Interpret
46 Concealed the faults
47 Peace offering
48 Count of music
49 Medford Mass. Univ.
50 Failure to catch a fly
51 Gr. marketplace
52 European
53 Chemical compound
54 Item in a popular song
56 Talents for plant growing
58 Depones
60 Smallest group
67 Show backer
71 The past: abbr.
73 Tracts
76 "— Labour's Lost"
77 On the qui vive
78 Lapel grabbers
79 Fragrance
81 Still in the wallet
83 Cyclops
85 Describing John or Abe
86 Supply with a new crew
87 Duck
89 From the time of
91 Wise
97 Juan's aunt
99 Not perplexing
102 Otherwise called
103 Flex
104 Danced, in a way
105 Prospero's servant
107 Philip Nolan et al.
108 Pointed
109 Medium state
110 Go abroad
111 Map key
112 Is
113 Alas' companion
114 Contrives
115 Belg. treaty town
117 Performs
118 Additional
119 Penna. port
120 Robust
121 Laborer
122 Only this
124 Carp
125 Travel for fun
126 Hwy.
127 Gr. liberation group: abbr.

ABCED SPLIT DASH CLIP
LEASED RATIO OPHIR HOPE
EASTERSUNNET WHITEHOUSE
FAE MASTED AGAIN JESTER
GINS FLAGS DONE
COY SONS MASTFE MATINEE
ASTONING EASTERSUNNY AME
MOUNTS PATTY ONES SEA
POLES MITTES SCOTS MATES
ELL HOVE LATS PATEFE
REF MADONNALILY BLURRED
TMARBLE DEKONG ENAPSES
GENERAL MOLDGANYMEDE ORS
ORDESTS HORI CARE CEN
TASTIT MARSE ELIOT HOLDI
ASH ALONG POATS HOROSE
DEBA EMINAMYENUET MOLELLED
STRIPES MATEO MORE LAS
DIKES MYRAS SUING
APPALS ALLAM MESSER SAL
YOURESISTHE ALLTHEPETELLS
INBE MOMES YALTA MATANI
MELED MAUS SUBSET NAKAS

CROCK

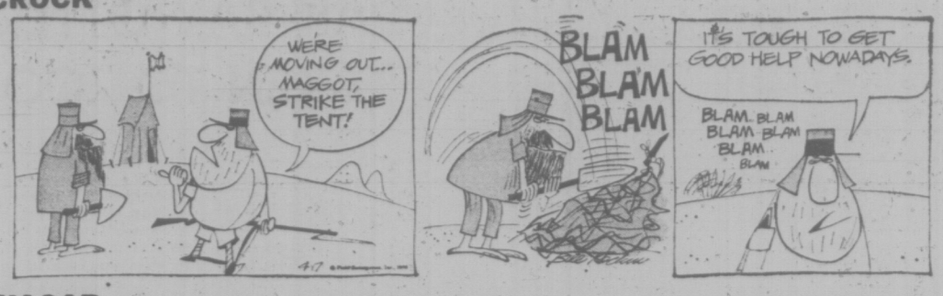

HAGAR

PEANUTS

BROOM-HILDA

MISS PEACH

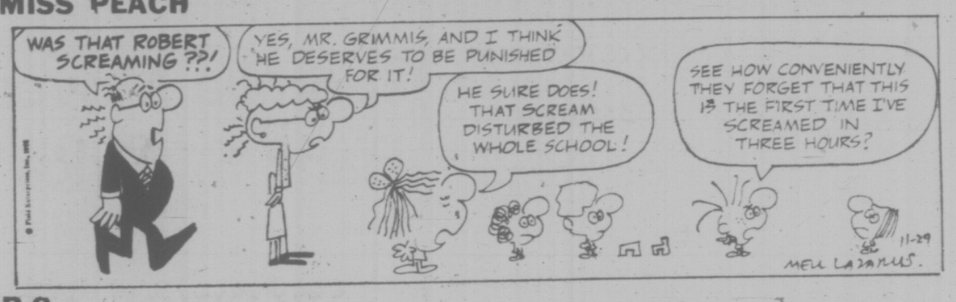

B.C.

WIZARD OF ID

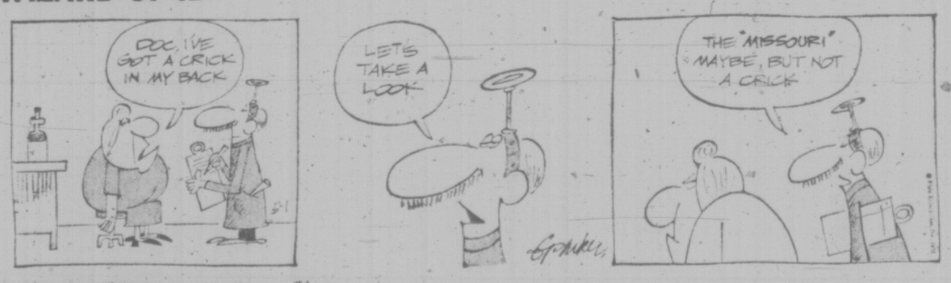

APARTMENT 3-G

NANCY

MARK TRAIL

Troop Fire Hurts Mob

ADDIS ABABA (Reuter) — Several people were injured when troops fired over the heads of a crowd gathered for a May Day parade in this Ethiopian capital today.

Witnesses said students carrying anti-government banners provoked soldiers near Revolution Square, focal point of today's parade, by throwing stones and shouting slogans calling for a return to civilian rule.

Soldiers began firing over the heads of the crowd, then estimated at 20,000, which promptly became a fleeing mob, leaving banners and shoes scattered behind them on the streets.

Adjudicator Calls Rose Bowl 'Best Canada Has to Offer'

By AUDREY JOHNSON
Times Staff

One of the best Rose Bowl competitions in memory, from a point of view of quality, concluded vocal sessions of the Victoria Music Festival, Friday, with young tenor Richard Margison carrying off the coveted trophy.

It was a difficult decision for adjudicator Robert Irwin who said that after having adjudicated all over Britain, Scotland, Ireland and across Canada, he had never experienced a better or more consistent standard of singing.

"You can be proud of this festival," he told a good sized audience. "It stands among the best that Canada has to offer."

Runners up in a close contest were Michael Eckford, Susan Word, Robert Hall and Corinne Eckert. The Adele Lewis Special Vocal Award was presented to Ms. Word and the Arion Male Voice Choir Award went to Eckford, who also Friday, topped the concert group class for any voice with 87 marks. Soprano Chisako Furukawa was a step behind with 85.

With the Rose Bowl the winner receives the Victoria Musical Art Society Award of $100. Margison will also represent Victoria in senior vocal competition in the Provincial Festival in June.

Winner of the junior vocal championship was Ingrid Attrot who will go to the Provincial Festival to compete in that category. Her runners-up were David Cousins, Susan Pye and Jackie Moffat.

Concluding the strings section of the festival, the senior championship was won by violinist Michel White, whom adjudicator Jacquelyn Dillon also selected to represent Victoria in the string section at the provincial festival.

Mark Neumann, violin, was winner of the junior championship and cellist Gary Russel won the open performance class.

Piano sessions began Friday with adjudicators Ralph Elsaesser of Waterloo, Ont., and Willard Schultz of Calgary presiding at Newcombe Auditorium and Christ Church Cathedral Hall respectively.

On Monday at 9 a.m. the three daily piano sessions recommence, lasting the full week with the championships, including the City of Victoria Medallion competition taking place Saturday at Newcombe.

Also starting Monday are the brass and woodwind classes. These will be held at First United Church Fellowship Hall mornings and afternoons with bands and instumental groups at Lansdowne Junior Secondary in afternoons and evenings.

Wednesday evening will be devoted to the schools honor performance program at Central Junior Secondary and on Thursday evening the woodwind and brass championships will take place at First United Hall.

At Oak Bay Junior on Monday, dance, ballet and studio classes will begin. This is a big section this year, continuing through Wednesday evening with the dance honor performance scheduled for Thursday at 8 p.m.

Festival results in detail:

Vocal: Solo and accompaniment, both performers adjudicated; Rita and Ingrid Affrot 90, Susan Pye and Walter Prossnitz 87, Patricia Chan and Deborah Ruskin 85. Duet, any voice; Victoria Down and Clare Singleton 86; Mark Logan and Stephen Pettyfer 85, Ingrid Attrot and Colleen Taralson 84.

Piano Accordion: Under 8; Paul Prissick 85. Under 9; Elaine Forrest 86, Dale Laibel 85. Under 10; Lolita Tubio 90, Paul Panke 89, Angela Robinson 88, Caren Liedtke 87. Under 11; Christine Liedtke 85, Roger Pylypa 84, Nicole Tougas and John Panke 83. Under 12; Elaine Groenwold 89, Bonnie Clark 81.

Under 13; Debra Hyslop 91, Jose Vidal 90, Stephanie Stewart and Loretta Lehman 89, Robert Zupanc, David Cake, John de Medeiros 88. Under 14; Patricia Sherring 87, Toni Janes, Gregory Gurr 86, Danny Zupanc 85. Under 15; Heather Kendrick 92, David Smith 90, Viola Olkovick 85.

Under 16; John Zanic 85, Gina Shpiruk 81. Under 17; Victor Zupanc 92, Bill Booth 89, Ken Beattie 85.

Free bass accordion, under 17; Gerald Rennie 88, Dolores Bulletta 85. Free bass, open; Ronald Bonuta 89, Glen Pryhitka 87, Gerald Rennie 86.

people

Be Kind to Animals Week Spoiled by Pet Strangler

NEW YORK — The city charged the acting director of one of its best known zoos with shooting "a large number" of pigeons, strangling a guinea pig and killing eight cats.

News of the charges Friday against acting Director **Walter Neumann** of Brooklyn's Prospect Park Zoo put a damper on the "be kind to animals week" ceremony, taking place at city hall the same time Neumann was arrested.

HAMILTON — **Margaret Trudeau** and sons **Justin** and **Sacha** are the stars of a commercial promoting the Hamilton Philharmonic Orchestra's fund-raising and subscription campaigns, the orchestra announced Friday.

Mrs. Trudeau and her two elder sons filmed the commercial in a two-hour session April 3.

In it, she and her sons sing words paraphrased from Beethoven's Ode to Joy, along with Brois Brott, the orchestra's conductor and music director.

Brott said he wanted someone of national stature known for interest and enthusiasm for the arts to make the commercial. He said he spent several weeks trying to reach Mrs. Trudeau by telephone.

After Brott had lunch with her in Ottawa, she agreed to the idea and the film date was set.

SAN JOSE, Calif. — **Dennis Moore**, 63, may be reunited with his three alleged wives in court May 10 when he answers bigamy charges.

Police charged Moore married **Florence Harp** on May 17, 1975, **Margaret Moore** on Nov. 17 and **Laura Hammond** on March 12. Police also said he wrote a bad check for $635 for a wedding ring for the third marriage.

RIO DE JANEIRO — **Antonio Ribiero** had no money to pay his bus fare, so, he stole the bus.

Riberiro, a 21-year-old tractor driver, jumped aboard while the bus was standing empty at a terminal.

Police became suspicious when they saw the bus zigzagging across the road along a route that was not its regular run.

MIAMI — **Jose Sanchez** says health problems, marital problems "and 20 other things" drove him in desperation to palm reader **Senora Beatriz** where his $20,000 life savings disappeared in a dead chicken.

"She said my money was jinxed, that my problem was not a medical problem but rather a curse from the money," the 43-year-old Sanchez recalled.

Sanchez said the woman killed the chicken by twirling it over his head and told him she was "going to bury the money under a wing." She also cracked open two eggs and found a trace of blood inside, which she said indicated some "evil" was coming out.

Sanchez told police she asked him to come back for his money in three days. But when he returned, she said "it was too soon and if we got it out, all we would find was dirt and blood."

Vancouver Breakins Up Sharply

VANCOUVER (CP) — The public should be educated to deal with Vancouver's sharply rising number of residential break-ins, Mayor Art Phillips said this week at a police board meeting.

Phillips, board chairman, told chief constable Don Winterton the latest police department figures showing 668 homes broken into in March, a 71-per-cent jump over the same month last year, called for a public warning.

It brought the total for the first three months of 1976 to 1,859, a 35-per-cent increase over the same months last year.

Deputy Chief R. J. Stewart warned the board that while longer daylight hours could reduce the break-in totals over the next few months it might be offset by the "green thumb" break-ins in daylight hours.

He said the green thumb break-ins are carried out by intruders who enter the front or back of a house while residents are busy gardening or lawn-trimming on the other side of it.

UNRESERVED
CITY OF VANCOUVER
PUBLIC AUCTION
SAT., MAY 8, 10 A.M.
PREV. SALE DAY 9 A.M.-SALE TIME
PLACE: MANITOBA ST. WORKS YARD,
250 W. 68th St., Vancouver, B.C.

EQUIPMENT—12 1970 FORD 25 Yd. Garb. Pkrs.; 1967, 70 FORD 30 Yd. LDR. GARB.; Pkrs.; 1964 Gallon Mod. 503 Grader; 1969 Gallon Mod. 503 Grader; 2 1955 LaFrance 1250 GPM Pumper Firetrucks; 1968 GMC T/A Dump; 2 1965 Merc. S/A Dump; 1966 GMC S/A Dump; 1969 Chev S/A Dump; 1967 Merc S/A Dump; 1967 Ford Mod. 55014E F.E. Loader; 1973 Toyota Stn. Wgn.; 3 Panel Trucks 1969 Chev. ½-Ton P.U. Ladder Truck; Toyota Sdn.; Chev. Stn. Wgn.; Ford Econoline Van; 3 Harley Dav. Police Spec. Motorcycles; 15 Sand Spreaders; Gravel Spreaders; Reel and Rotary Mowers; Jacobsen F10-1639 Gang Mower; Power Sweeper; 4 1500 Gen. Sets; 5 Chain Saws; Motorcycle Parts.

OFFICE, AUDIO AND FILM EQUIP. — Many Sgle. and Dble. Ped. Desks; Chairs; Coat Racks; Trash Cans; File Cab.; 28 Man. Typewriters and 12 Electrics; 30 Stenorettes; Adders; Time Clocks; 70 Tap Rec. 22 Opaque Proj.; 5 B and W TVs; 40 Rec. Plyrs. 2 Shibaden Closed Circ. TV Monitors; Sylvania Closed Circ. TV Camera; 9 16-M.M. Sound Proj.

MISC.—Safe and Door; Misc. Doors; Picnic Tables; Auto Wash. and Dryers; Light Fixt.; Police Holsters; Elec. Ranges. PLUS — Decorative Street Banners On Sale 9 a.m.—$2.00 Plus Tax Sold On 1st Come 1st Serve Basis.

CITY OF VANCOUVER TERMS OF SALE—NO EXCEPTIONS—All Vehicles $300 Min. Deposit Cash or Certified Cheque—as each is sold. Bal. by Cash or Cert. Cheque by Wed., May 12, 1976, 3 p.m. Bal. may be paid Monday only at Auction site, or Tues. and Wed. Bal. can be paid at Maynard's Office 1233 W. Georgia St., Van., V.C. All Cert. Cheques to be made payable to "City of Vancouver" — All other items Cash or Cert. Cheque day of sale.

MAYNARD'S
INDUSTRIAL AUCTIONEERS LTD.
1233 W. Georgia, Vancouver, B.C.,
Canada (604) 685-7378

Re-decorating?
Eaton's
interior designers
save
time, money, worry

You've decided to re-decorate. And you've got some pretty definite ideas about what you'd like. This is when Eaton's interior design studio can help. They are decorating experts, with access to a complete range of home furnishings samples, plus a wide selection of in-stock upholstering and slipcovers to wall-to-wall carpeting. In your home or at the store, they'll give you solid decorating advice to make your investment count. Plus an estimate of the cost for your approval, at no obligation. Call today for an appointment and see our new selection of European upholstery and drapery fabrics, exclusive to Eaton's.

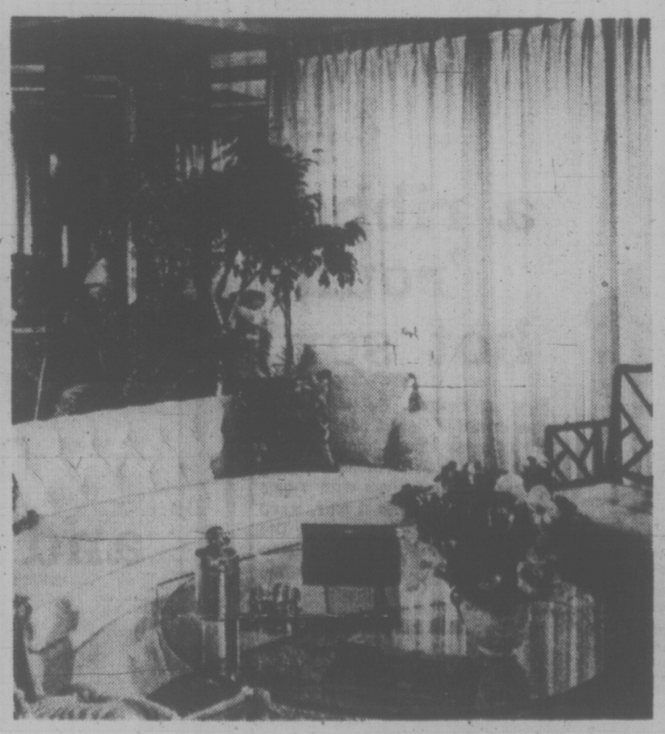

Interior Design Studio, Dept. 111, Second Floor, Home Furnishings Building

EATON'S

EATON'S DOWNSTAIRS BUDGET STORE

CLEARS

Main Store Fashion

STOCK

Main Store CLEARANCE

Look for this Label in the Budget Store

Men's, Women's Wear

Noted name brands of men's and women's fashion merchandise from Main Store departments at reduced prices. All clearance goods are from our regular main store merchandise groups and current main store selection.

Mark downs continue 'til goods are sold so you can make great savings by shopping daily.

PERSONAL SHOPPING ONLY

EATON'S
Downstairs Budget Store

Budget Store
Catalogue Clearance

Women's Tie-Dye T-Shirts
100% cotton drip-dry T-shirt. Has scoop neck with short sleeves. Choose from colors of pale blues and light browns. Small, Medium, Large. 3.99

Women's Bell Sleeve Sweaters
100% Acrylic pullover sweater with all over pattern. Crew neck styling. Machine washable. S, M, L. 6.99

Women's Short Sleeve Shirts
100% Polyester tailored style blouses. Choose colors of blue or melon. Sizes 38 to 44. 5.99

PERSONAL SHOPPING ONLY

EATON'S
Downstairs Budget Store

264 Cases of Child Abuse in B.C.

A total of 298 reports of child abuse in B.C. were received by the human resources department last year.

One child apparently died of abuse, five children suffered permanent damage and 38 needed hospital treatment.

Figures released Friday by Human Resources Minister Bill Vander Zalm show 264 of the reports received were considered valid and police investigations were launched in 43 cases.

"For all reports of abuse received our employees have endeavored to investigate and determine the child's situation," said Vander Zalm. Although it is not the policy of the department to recommend laying of charges.

The largest postion of child abuse reports are discoered and reported to the department by the general public or people directly involved with the children.

Also in written answers tabled in the legislature Thursday, Vander Zalm reported the number of social workers employed by the government decreased 16 per cent in the first three months of the Socred administration.

On Dec. 31, 1975, 595 social workers were employed with the department and on March 31, the figure decreased to 494.

The minister today attributed the decline to the restraint policy established by the NDP government to reduce staff by as much as 15 per cent throughout the civil service.

He said he did not expect the decline to continue.

ENGRAVING PEN is demonstrated by Saanich police constable Morley McDonald (left) who shows Mrs. Karen Maycock how to write identifying marks on camera. Josh Cournoyer (right) presented cheque for $300 on behalf of Victoria Junior Chamber of Commerce to Saanich police for purchase of more pens as part of Neighborhood Watch program. (Irving Strickland photo.)

B.C. Eyes Inquiry Into Crime

A crime commission similar to those set up in Quebec ond Ontario may be implemented in British Columbia before the end of the year, deputy attorney-general David Vickers said Friday.

Vickers, in an interview, indicated the policy board of the Co-ordinated Law Enforcement Unit (CLEU), of which he is chairman, is keenly interested in setting up a commission.

But, he cautioned, further study was needed before any decision can be made.

He said board members must have the assurance sufficient police investigation has been carried out to ensure those called to testify would be asked "the right sort of questions.'

Last year the legal research arm of CLEU undertook a feasibility study of the crime commission approach in tackling organized crime in the province.

Adoption of the researchers' findings was held in limbo for several months pending a ruling by the Supreme Court of Canada on the constitutionality of provinces conducting inquiries into crime.

In March the court ruled seven to two in favor of the provinces' claim such inquiries fall under the administration of justice and as such were a provincial responsibility.

Vickers noted the authority to establish a commission in B.C. is already contained in Section 8 of the Police Act. It says the lieutenant-governor in council may" . . . cause inquiry to be made in any matter relating to the administration of justice in the province."

Over the past year Vickers has run hot and cold on the idea of a crime commission.

As a lawyer, he said, he can't see the justification for it because if any charges are to be made they should be made in a court of law.

But, he said, he can see the other side too, that shared by police who are continually frustrated in their attempts to gather enough evidence to bring suspected criminal kingpins before the courts.

A crime commission would expose those individuals to the public.

★

Corrections Centre Pays In Cash

Some people may view the community corrections centre program as just another example of how criminals are being pampered.

But they may think twice if they realized the cost-savings and benefits being accrued.

Whereas it costs $30 a day to keep an inmate in an institution, it's $20 a day in the CCC.

Also, while in the centre the inmate either works or goes to school.

Last year 1,107 temporary absence work releases were granted resulting in 23,019 days of work.

Inmates earned $492,217, with $46,525 returned to the government for room and board and $53,138 in income tax.

In addition, $50,627 was paid out in family maintenance, $11,687 in restitution and fines and $26,717 for debts.

The rest of the money went for personal expenses or into bank savings for time of release.

The figures were given in the second annual report of the attorney-general's department, released earlier this week.

Trustee Lists Jobs

More than 2,000 estates are now monitored by the Public Trustee, says director C. W. Foote.

Foote, writing in the second annual report of the attorney-general's department said there are about 1,600 estates of deceased persons and about 500 infants' estates manged by his office.

In addition the office looks after the affairs of about 4,500 mentally incompetent persons.

U.S. Newsmen 'Hassled' In Canada

By VICTOR MACKIE
Times Ottawa Bureau

OTTAWA — Making it difficult for non-Canadian correspondents working for foreign news services, newspapers or magazines to be stationed in Canada for any length of time is "interference with the freedom of the press," the commons was told Friday.

Jake Epp (PC—Provencher) made that charge in the house when asking questions about the "hassling" of American-born journalists who have sought admission to Canada to work here for American magazines or foreign news services.

It was reported Thursday that Canadian immigration officials have been putting pressure on American magazines and Canadian subsidiaries of American news magazines to employ only Canadians in this country.

Epp asked if immigration Minister Robert Andras has implemented a policy that tells companies owning U.S. magazines and reporting on Canadian public affairs to employ only Canadians for posts in Canada.

He pointed out that such organizations seeking to transfer non-Canadian correspondents to Canada have encountered difficulties in obtaining or extending work permits.

Andras was not in the house. His parliamentary secretary Arthur Portelance took notice of the question. He will refer it to the minister for a reply next week.

An immigration department spokesman said there is a general policy that Canadians be placed in vacant positions in Canada if they are qualified for the post.

The minister, he said, was not inclined to make any special provision for news agencies that are Canadian subsidiaries of American agencies.

"They will be required to look for qualified Canadians to fill vacancies in their organization. If a suitable Canadian cannot be found then the department might be inclined to make an exception. Also of course, if it can be shown that the person was wanted to write Canadian news for distribution to American clients with a U.S. angle then it might be agreed that an American could be placed in the job," said the spokesman.

He alded that foreign correspondents sent here by American or other foreign newspapers or magazines could get into Canada under a special category.

Foreign correspondents entering Canada were still having trouble this week. Riccardo Ehrman of Rome, correspondent for the Italian news agency Ansa, has been sent here to cover the Olympic games. He told the officials he required a visa for four months, until the end of August. He was granted a visa for three months and told if he wanted an extension to go to the ministerial level.

Another Italian Fulvio Bufacchi of New York who is with the Italian news agency in that city arrived in Montreal Thursday enroute to Ottawa for a week's visit prior to being posted here later this year. He was interrogated in Montreal by immigration authorities.

He explained he had 30 minutes to make his connection but was told there were "lots of airplanes going to Ottawa." He was interrogated so long and so thoroughly for his short visit that he missed his connection.

Whistler Sewage Grant

The British Columbia government has approved grants totalling about $30,000 over five years toward the first phase of a sewage system for the resort municipality of Whistler, Municipal Affairs Minister Hugh Curtis said Friday.

The minister said the municipality has also been authorized to approve a bylaw to borrow funds for the project.

Estimated cost of the first phase is $5.2 million, he said, and after receiving various grants, the municipality's net borrowing will be approximately $2.4 million.

Curtis said Whistler will receive a provincial grant of $82,000 in 1977 and the grant amount will diminish in the following years to $56,000 in 1981.

Universities 'Fighting To Survive'

Canada's universities are fighting for survival, and unless a multitude of problems can be dealt with quickly and effectively, they may become nothing but "super high schools."

That warning was delivered Friday by Dr. Ronald Watts, principal and vice-chancellor of Queen's University, Kingston, Ont., to the Men's Canadian Club of Victoria.

Public questioning, shrinking financial resources, federal-provincial quarrels and an increasing imposition of government bureaucracy on Canadian universities were endangering the entire concept of higher learning, Watts told the audience of about 150 at the club's monthly luncheon meeting.

EATON'S

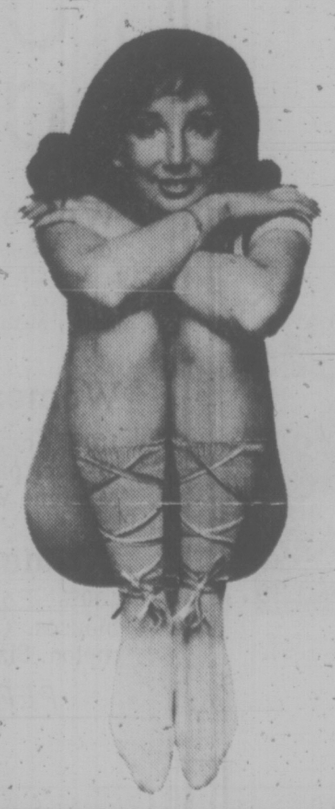

tie a ribbon 'round hot sox!

First at Eaton's. Be the first in your crowd to wear a pair. They're the craziest thing going around! Great looking with chunky sandals, with espadrilles, even with a pair of sneakers. Pull on a pair, wrap them around, then tie them on. The Wrap Sox. Hottest thing going from the Hot Sox Co. Many colors, one size fits all.

Pair 5.00

Hosiery, dept. 201, Main Floor, BUYLINE 388-4373

CLEARANCE

Announcing tremendous savings in Eaton's famous Little Shops.

Coats, suits, dresses and an outstanding collection of boutique sportswear . . . from the leading fashion houses of Europe, Britain and North America.

Don't miss this exciting opportunity for important semi-annual savings.

In Eaton's Import Room, Townhouse and Coach House.

Personal Shopping Only

EATON'S

Gun Bill Hurts Trappers, Indians

★ ★ ★

CRITICS UP IN ARMS OVER GUN CURB LAWS

Critics of proposed gun control legislation appeared to have more support than do advocates of the bill proposed to Parliament during a public forum at the Unitarian Church.

About 50 persons attended the discussion involving two political spokesmen, a policeman and a former hunting association officer.

Brian Roberts, former director of B.C. Wildlife Association and past-president of Victoria Fish and Game Protective Association, was the most outspokenly opposed to Bill 83, which would give police new powers and tighten firearms registration.

"It won't work," Roberts said. "Let them enforce the present legislation. The criminals won't take out a licence; they will laugh all the way to the bank."

He said the legislation is an infringement on civil liberties and could not be supported by the association.

Carol Bolger spoke for the Progressive Conservatives, alleging the bill is a smokescreen for unpopular legislation the federal government seeks to pass, meanwhile serving as an emotional issue.

Amendment to the Criminal Code, with enforcement, would achieve similar results without causing a hardship to responsible people, he suggested.

The bill was drawn without proper consultation with game associations and other responsible citizens and in law could be an administrative nightmare, he said.

Victoria police Insp. James Smith noted there are about 10 million long guns in the country, registration of which will be costly, perhaps impractical.

"We in Canada have one of the best control systems in the world, but police officers would welcome improvements proposed in Bill 83," Smith said.

Proposed legislation will not restrict activities of hunters, sportmen or collectors of firearms, according to regional Liberal vice-president Frances Elford, a former Oak Bay mayor.

She defended the measures to control irresponsible use of weapons, although this would not be easy to complete.

As an improvement over existing legislation, the new law would put hand guns under stricter control and provide uniform licensing of all users of firearms, she said.

Elford observed there were about 400 incidents involving firearms in Canadian homes last year, many of them related to alcohol, drugs and mental illness. The new law will encourage voluntary surrender of unused guns and support educational programs, she added.

B.C.'s Fish and Wildlife director Friday expressed "serious concern about proposed new federal gun controls."

Dr. James Hatter said the controls "appear excessively restrictive and would affect 140,000 licenced hunters in B.C. as well as ranchers and native people."

The provincial branch opposes the federal gun proposals and urges all hunters and other "legitimate users of firearms" to also express their opposition to MPs in Ottawa.

Hatter said B.C. already controls the use of firearms by licensing all people who carry guns and said he is not satisfied the additional proposed licensing regulations would have any affect on the criminal use of guns.

The federal proposals "are directed mainly at the legitimate hunter, trapper and other firearm users, rather than at the criminal in our metropolitan cities," said Hatter.

"As such, the controls would inconvenience and frustrate many thousands of law-abiding citizens."

Gun controls could seriously interfere with the traditional controls exerted by the province over management of wildlife resources, he said.

B.C.'s conservation and outdoor recreation education program, for example, could be seriously impeded because young hunters would not be allowed to participate in the required firearm training program, said Hatter.

The controls are vague, he said, and the branch is apprehensive about the implications of "costly administration and enforcement," of the proposed regulations.

Hatter's statements were made in an official departmental press release.

CORRECTION

Eaton's Dishwasher advertisement in Thursday's Times, April 29; Friday's Colonist April 30, had three illustrations incorrectly placed. . .

Ad for Kitchen Aid front-loader shows C.G.E. convertible at 418.00

Ad for Maytag convertible shows Kitchen Aid front-loader at 448.00

Ad for C.G.E. convertible shows Maytag convertible at 589.00

We regret any inconvenience these errors may have caused our customers.

EATON'S

CHESSMASTER

By George Koltanowski
International Chess Master

PROBLEM
By Martin Heffmann, Germany
BLACK: 4

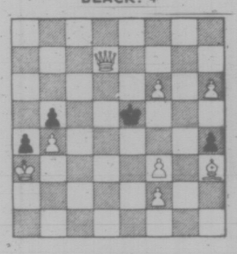

WHITE: 8
White to play and mate in two moves. Solution below.

★ ★ ★

DON'T QUIT TOO SOON
Played in the Texas Closed Championship, Midland, January, 1976
WHITE: John Watson
BLACK, David Thomas

1	P-QB4	P-K4
2	N-QB3	N-KB3
3	P-K3	P-Q4
4	PxP	NxP
5	N-B3	NxN
6	NPxN	B-Q3
7	P-Q4	N-Q2
8	B-K2	O-O
9	O-O	P-K5
10	N-Q2	R-K1
11	N-B4	P-QN3?
12	P-KB4	P-KB3
13	NxB	PxN
14	Q-N3ch	Resigns (a)

(a) After 14 . . . K-R1; 15. Q-Q5 wins at least a pawn. But it's a little early to resign. White won the title.

★ ★ ★

BEVERWYK (HOLLAND) international

Lubomir Ljubojevic of Yugoslavia and Olaf Olafsson of Iceland tied with 7½ points each for first place in this strong, 12-man tourney held early this year. T. Kurajica of Yugoslavia and Mikhael Tal of the U.S.S.R. placed next with 6½. Walter Browne of the U.S. and Jan Semijkal of Czechoslovakia had 5½. And Ulf Andersson (Sweden), J. Dvorechi (U.S.S.R.) and Hans Ree (Holland) each earned 5.

Here is the game that won the brilliancy prize:

★ ★ ★

WHITE: Smejkal
BLACK: Hans Bohm, Holland

1	P-Q4	N-KB3
2	P-QB4	P-K3
3	N-KB3	P-QN3
4	P-K3	B-N2
5	B-Q3	N-K5
6	O-O	P-KB4
7	N1-Q2	B-Q3
8	N-K5	BxN
9	PxN	N-B4
10	B-B2	N-B3
11	P-B4	Q-K2
12	P-QR3	P-QR4
13	P-QN3	O-O-O
14	R-N1	P-KN4
15	P-QN4	PxBP? (a)
16	PxN? (b)	NxP (c)
17	PxNP	KR-N1
18	P-K4	R-N3
19	N-B3	R1-N1
20	R-B2	Q-B4
21	K-B1 (d)	N-N5
22	R-K2	PxKP
23	B-R4	P-Q3 (e)
24	R-N5	QxBP
25	Q-B2	QxQ
26	RxQ	PxN
27	BxP	PxP ch
28	K-N1	R-B3
29	R-N1	RxB
30	B-Q7ch	KxB
31	RxPch	K-Q1
32	RxB	R-K6
33	Resigns (f)	

(a) An interesting positional sacrifice. At the expense of a piece, Black obtains open lines and a strong attack against White's King. Is it worth it?

(b) White feels that he can hold the fort and accepts Black's daring sacrifice.

(c) Opens the diagonal line for his Bishop

(d) Cannot play 21. Q-Q4 as then 21 . . . NxNch decides, and if 21. N-Q4, PxKP with horrible threats.

(e) Bohm evades all complications.

(f) The threat of R-B8ch is just a bit too much for White.

★ ★ ★

THE COLONEL MISSES

It is seldom that the Executive Director of the U.S. Chess Federation, an excellent player in his own right, misses a good win. He did in a game against Edgar McCormick of New Jersey. Played in the fourth round of the National Open.

WHITE: McCormich
BLACK: Colonel Ed Edmondson

1	P-K4	P-Q4
2	PxP	N-KB3
3	P-Q4	NxP
4	N-KB3	B-N5
5	B-K2	P-K3
6	O-O	B-K2
7	P-B4	N-KB3
8	P-KR3	B-R4
9	Q-N3	Q-B1
10	N-B3	P-B3
11	B-B4	O-O
12	KR-Q1	N1-Q2
13	QR-B1	R-K1
14	K-B1	P-KR3
15	P-Q5	N-B4
16	Q-B2	KPxP
17	PxP	B-N3
18	Q-Q2	R-Q1
19	N-K5	N4-K5
20	NxN	BxN
21	Q-K3	BxQP
22	NxQBP	BxN
23	QxB	R-K1
24	Q-N4	R-K5
25	Q-Q2	Q-B4
26	B-N3	N-R4
27	BxN	Drawn

★ ★ ★

The solution to the problem above is: Q-QR7, KxP; 2. Q-KN7 mate; or 1 . . . K-B5, 2. Q-K3 mate; or 1 . . . K-Q3; 2. Q-B5 mate, etc.

2ND MANILA CRASH KILLS 38 ON BUS

MANILA (Reuter) — At least 28 persons were killed in a bus crash north of Manila Friday, the day after 22 persons died in another bus crash in the same area, the official Philippine news agency said today.

The agency said at least 28 passengers were killed and 26 injured in the latest accident, in which the bus plunged into a ravine near Baguio City, 156 miles north of here. Five persons were reported missing.

On Thursday, 22 persons were killed and seven injured when a bus travelling from Manila to Baguio City crashed and caught fire.

EATON'S

For the Hard of Hearing

Unitron hearing aids can help nerve deafness and understanding. We supply batteries at no charge for the life of the Unitron rechargeable Hearing Aid at Eaton's.

Fourth Floor 383-7141

EATON'S

SALE
A caftan for Mom
12.99

On Mother's Day, she'll love relaxing in a colorful caftan. A gift that will fit into your budget easily. Zip front caftan is a Mother's Day gift that tells her you love her for being more than a great Mom! Stylish mandarin collar adds a touch of classic design. In assorted prints and colors. One size fits all.

Lingerie, Dept. 209, Floor of Fashion

EATON'S

Algo's poncho flair

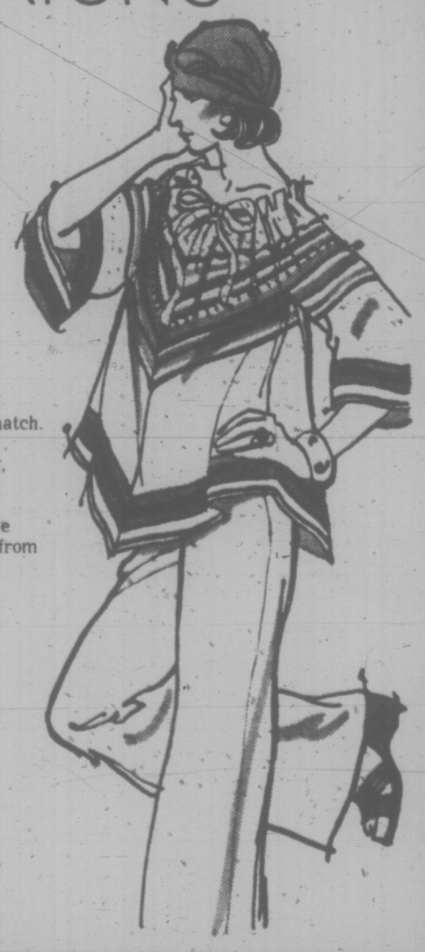

This Summer is a poncho style Summer all the way. And Eaton's gives you top styling with Algo's soft cotton poncho top, and pants to match. Striped poncho is tied at the neck with a drawstring, and has ¾ sleeves. Regular solid color pants with zipper match the poncho without detracting from its fine design. Red/brown striped top against beige. Beige pants. 8-16.

42.00
Misses' Dresses, Dept. 341, Floor of Fashion

EATON'S

SALE
float robe
12.99

A Mother's Day gift that's sure to please! Long sleeve robe has zip front, roll collar and raglan sleeves. Soft acetate/nylon robe makes a fashionable gift for Mom to give her lounging time a stylish flair. In assorted prints and colors S,M,L.

Lingerie, Dept. 209, Floor of Fashion

EATON'S

Moms and diamonds

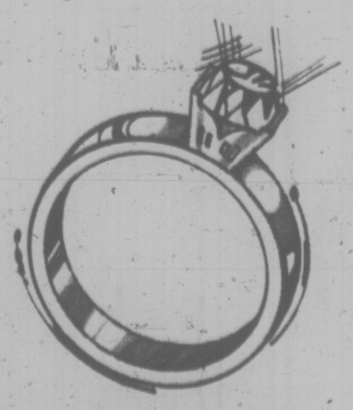

Moms and diamonds complement one another. Moms and diamonds belong to a class of their own . . . a special class filled with the warmth of love and a sparkling nature they exude. Show her she's part of that special class by giving her a diamond . . . an Eaton's Halo Cut diamond. The Halo Cut is exclusive to Eaton's, designed by our professionals to bring each diamond to its height of brilliance. Remember . . . Moms and diamonds . . . an inseparable duo.

Jewellery, Dept. 215, Main Floor

EATON'S

SALE
Brazilian sandals
13.99

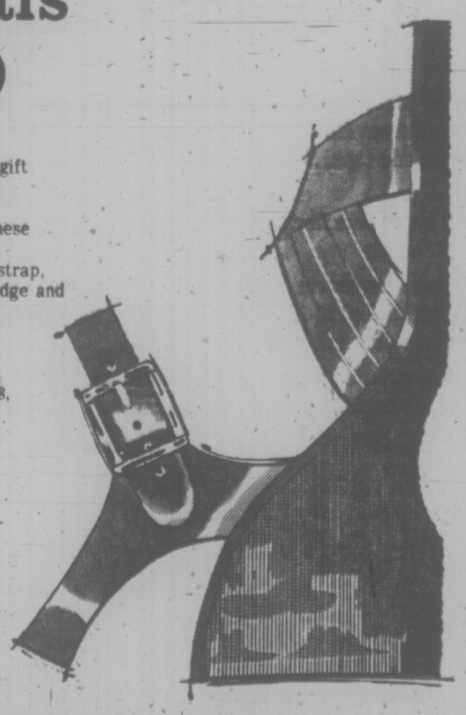

A great Mother's Day gift for a low, low price! Mom will adore the Brazilian styling in these sale-priced sandals! designed with halter strap, cross vamp, wood wedge and comfortable padded insoles. In tan leather. Sizes 5½ to 9½.

Women's Shoes, Dept. 238, Floor of Fashion

EATON'S
downtown

My mom is prettier than a really movie star

So for Mother's Day, be sure to wrap up one of these pretty blouses from Elite. Delicate sheers teamed with tanks. Fashion right tunic tops. Softest shirtings. All from Eaton's gift selection.

A. Pink or blue florals highlight the tunic top in 100% cotton. 10-18. **11.00**

B. New mandarin collar shirt in a soft floral print of pink/green. 10-16. 16.00. Great with the popular tank in pink, white or vista blue. S.M.L. **6.00**

C. A dramatic sheer in rich emerald green and white print. 10-18. **18.00.** Underneath, the barest tank, in white. S.M.L. **6.00.**

Sportswear, Dept. 246, floor of fashion

MOM WOW

REMEMBER MAY 9th

You've got a friend.
C-FAX 1070

92nd YEAR, No. 273 ★★★

Victoria Times

VICTORIA, B.C., SATURDAY, MAY 1, 1976 ★★★

Pinto WAGONS HAVE 57 CU. FT. OF CARGO SPACE
peter pollen ford

15 CENTS DAILY, 30 CENTS SATURDAY

WEEKEND EDITION
30 cents

WEATHER
Tonight: Cloudy; Sunday: Showers

Saturday Features

Chess	59
Church	28, 29
Gardening	13
Rolling Stone	27
Silver Threads	35
Stray Feathers	5
Travel	20-23

INDEX

Classified 386-2121
News 382-3131

	Page
Births	40
Classified	40-54
Comics	56
Deaths	54
Entertainment	26, 27
Family	31-34
Finance	8, 9
Sports	16-18

Island Pair In Draw

A Sidney man living on a disability pension stands to win $250,000 as one of two Vancouver Islanders identified today as holding winning tickets in the Western Canada Lottery.

William Tiffany, 57, says he has no plans at present except to "sit and relax for a while." He bought his ticket in a coffee bar near the Victoria Airport and was told by the owner of his luck.

Robert Gaskins, of Port Alberni, was also among the finalists. The draw will be held May 12 from among the winning tickets drawn Friday. Winning numbers are: 1434603, 1628165, 2321615, 1563828, 2229606, 1043993, 2528372, 2323648.

Union Holding Back Angry Ferry Workers

ONE-TON TRUCK TURNOVER Friday afternoon occurred when truck driver Robert Lassetter, 21, of 1243 Bay, turned left onto Bay colliding with car driven north on Blanshard by Donna Lynn St. Dennis, 27, of 4157 Glanford. Mrs. St. Dennis was treated for cuts and multiple bruises at Victoria General after the impact and later released. There were no other injuries and traffic tieup eased after the truck was turned upright.

—Times photo by Bill Halkett

By LIZ HUGHES
Times Staff

Tempers are "running high" on the B.C. ferry fleet after layoff notices were sent Friday to 400 ferry workers, a union official says.

John Fryer, head of the 35-000-member B.C. Government Employees Union, says union officials are trying to keep the lid on the situation and are urging members of the marine services component not to do anything hasty.

"We are urging caution, because we hope very much that our members won't take unilateral precipitous action because we believe that this is what the government is deliberately trying to make them do," Fryer said.

Transport Minister Jack Davis, responsible for the ferry service, announced the layoffs Friday after several weeks of negotiations with the union failed to produce a settlement on the issue.

Davis blamed the union's inflexibility in shift scheduling for the layoffs and said only 180 to 190 people would have been laid off if the union had taken a more flexible position.

Davis had announced earlier that 450 jobs in the dining rooms of the ferries were to be eliminated as a cost-cutting measure.

The 400 layoff notices sent out Friday take effect June 1.

Some union members have apparently mentioned disruption of the ferry service on the busy May 24 long weekend as a protest against the layoffs, but Fryer said the action does not have the sanction of union leaders.

He said other protest methods are open to the 2,500-member general marine services unit of the union.

He said the union believes the layoffs are a violation of the contract and the issues could go to arbitration.

Union leaders are also talking of an ad campaign which would discourage tourists from coming to Vancouver Island this summer, Fryer said.

The ads would say that because of the reduction in staff, the ferries are no longer "safe" to travel and "we would feel obliged to tell the truth about what might happen in the event of a marine accident."

Fryer said the protest may get to the point of an "all out strike" but added that he felt that was what the government was trying to provoke.

Davis said he didn't think there would be a ferry strike in the midst of the upcoming tourist season.

He said he will appeal to the union members to exercise common sense.

The government is prepared to meet the union halfway on a number of issues, he said.

Davis added that a ferry strike would be a "very difficult situation" and said he didn't know how the government would deal with it."

Fryer called for a public inquiry to investigate the administration of the ferry system. He said any organization that suddenly has to lay off 20 per cent of its staff must have serious weaknesses in its administration.

The announced layoffs should end the public notion that government employees have "nice secure jobs," Fryer said.

Orion Pact Signed —But First the Loan

OTTAWA (UPI) — Canada has signed its $1.1 billion order with Lockheed Aircraft for 18 Orion aircraft, contingent upon Lockheed's ability to get a $300 million loan for the start of production by May 17.

The contract for Canada's largest peacetime defence purchase in history was signed Friday night. It was Lockheed's first major deal since the so-called "pay-off scandal" surfaced last year.

"By May 17 Lockheed will know whether this contract will fly or not," Supply and Services Minister Jean Pierre Goyer said Friday after a three-hour meeting with Lockheed chairman Robert Haack.

"We have signed a contract, but that contract is not in effect and will not be in force until there is a financing agreement."

Goyer said the contract was signed to facilitate Lockheed's attempt to borrow $300 million for financing initial production of the Orions from a consortium of Canadian banks.

"As of this moment, I am not aware of any agreement between Lockheed and the consortium of Canadian banks," Goyer added.

He said even if the Canadian banks agreed to lend Lockheed the money, Lockheed would need the arrpoval of the U.S. government's loan guarantee board and an American banking consortium which already has loaned the company large sums of money.

Canada needs the 18 Orions to replace its aging Argus planes as anti-submarine long-range patrol craft to fulfil commitments to the North Atlantic Treaty Organization.

BRIDGE CHEATING BY SMOKE SIGNAL?

ROME (AP)—Italy's world championship bridge team, accused last year of using foot signals under the table, is being charged with a new bit of chicanery this year—smoke signals.

The man who raised the charges, a leading Italian player who failed to make the famed Blue Team, says there is a tape recording to back up the allegations.

The controversy has rocked the team on the eve of its title defence in Monte Carlo starting Sunday.

The charges are that Benito Bianchi, now retired from the team, and Piero Forquet exchanged messages with smoke signals from cigarettes they were smoking during a championship game.

The charges come from Leandro Burgay who has produced an alleged taped phone conversation with Bianchi to support his claims.

The Italian Bridge Federation said that Burgay acted improperly in taping the phone call and handed him an immediate six-month suspension. But the federation also has sent the tape to a specially appointed committee of experts.

NEWS BRIEFS

Italian Gov't Falls

ROME (AP) — President Giovanni Leone dissolved parliament today and called for early general elections that are expected to benefit Italy's surging Communist party.

Hijacker Surrenders

PARIS (AP) — A Turkish worker armed with a switchblade knife surrendered a jumbo jet early today after hi-jacking it in an effort to avoid expulsion from France. He released the plane's 253 passengers unharmed, officials said.

Mounties Protested

COPENHAGEN (Reuter) — Greenland authorities have asked the Danish foreign ministry to protest to Canada a visit by five RCMP officers to the U.S. air base at Thule earlier this month. The authorities said the Americans arrested the five RCMP officers April 5 on instructions from Washington.

Quebec Pay Hike

QUEBEC (CP) — The provincial government announced Friday a 90-day extension of a wage decree in the construction industry and an immediate 55-cent-an-hour raise for Quebec's 150,000 construction workers.

Beirut Bombarded

BEIRUT (Reuter) — Left- and right-wing gunners bombarded each other with renewed ferocity early today following Friday night's decision to defer today's Lebanese presidential election one week.

Train Hits Plane

LYNCHBURG, Va. (AP)—A light plane that apparently missed the airport strip and landed on a railway track was hit by a train today, and four persons aboard the plane were killed, police said.

VANDER ZALM HIRES AIDES

Human Resources Minister Bill Vander Zalm has hired as special consultants two officials from Surrey municipality where he once served as mayor.

Gerald Buchanan was named Friday to co-ordinate welfare eligibility investigations which will look for abuses. Ronald Stew will head the department's job-finding program which will be announced later.

Both will receive $20,300 a year.

Black Spot Warnings

Road signs which read "Accident — Black Spot" and feature a big black circle may appear in Victoria soon to warn drivers of trouble spots.

Ald. John Hayes, chairman of city council's traffic committee, said Friday he saw the signs in England and if council approves, similar markers will be placed at the approaches to intersections which have high accident records.

Some intersections, such as at Douglas and Caledonia, aren't obvious danger spots, but are sites for many more than the average number of accidents, he said.

They would be prime candidates for the "Accident — Black Spot" signs.

Rhodesia Full Force In Terrorist Pursuit

Times News Services

Rhodesian Prime Minister Ian Smith today ordered a full troop mobilization after a warning to neighboring black African states that security forces will cross their borders if necessary in pursuit of nationalist guerrillas.

The warning came from Lt.-Gen. Peter Walls, commander of Rhodesia's army, at a dinner in Salisbury Friday night.

"We would prefer that our neighbors were as good neighbors to us, as we are to them," Walls said.

"But if they harbor our terrorists and allow them to operate from their territory into ours, we have every intention of taking whatever action is necessary to prevent them from doing so."

Although Walls did not name any paticular country, it was obvious he was referring mainly to Mozambique, which as a 700-mile border with Rhodesia.

Black nationalist sources in Lusaka, capital of neighboring Zambia, recently put the total number of Rhodesian guerrillas at between 13,000 and 20,000, nearly all of them operating from bases inside Mozambique.

U.S. State Secretary Henry Kissinger, meanwhile, flew to Senegal today after offering recognition and the possibility of economic aid to the new Marxist government of Angola if it expels all Cuban troops.

NO POLITICAL MOVES ON PWA'S DEPARTURE

B.C. will keep politics out of its bid to stop Pacific Western Airlines from moving its head office to Edmonton, Premier Bennett said Friday.

Bennett was asked whether he used the Western Premiers' conference to discuss the PWA move with Alberta Premier Peter Lougheed, and said since the matter was now before the courts he wouldn't be making any political moves.

B.C. is opposing both the takeover of PWA by the Alberta government and the decision to move the head office from Vancouver to Edmonton with the loss of about 400 B.C. jobs.

Second Division FA Cup Upset

Times News Services

Second Division Southampton upset favored Manchester United 1-0 before 100,000 fans at Wembley Stadium today to capture the Football Association Cup, English soccer's most-prized trophy.

At the same time, Glasgow Rangers beat Hearts 3-1 in Glasgow's Hampden Park to claim the Scottish Cup.

Bobby Stokes emerged as the hero at Wembley, scoring the games' only goal in the 81st minute. It was only the third time in history that a Second Division team has won the cup.

Stoles had to share the spotlight with the stout Southampton defence that helped fashion the upset.

In Glasgow, Derek Johnstone scored in the first minute and again at 81 minutes to spark Rangers. Alex MacDonald also scored in the first half's injury time to make it 2-0 at the interval.

Strike Notice by UTU

VANCOUVER (CP) — Glen Bowles, spokesman for the United Transportation Union, said Friday that 72-hour strike notice would probably be served by his union on the British Columbia Railway, sometime this weekend.

Bowles said, however, that the union has also assured Labor Minister Allan Williams that it won't shut down the provincially-owned railway.

He said that strike notice would be presented to protect union members from being harrassed and taken to the Labor Relations Board by B.C. Rail.

"We're only doing this to protect our members because every time we turn around they (the company) will be dragging us in front of the LRB claiming we are on an illegal slowdown," said Bowles.

He said if the union is on strike such an illegality could not be claimed.

No new negotiations in the dispute have been planned and the company issued a short statement Friday saying it was prepared to accept the industrial inquiry report of Mr. Justice F. Craig Munroe which the union has already rejected.

The dispute centres on a union demand for payment of overtime on a daily basis after eight hours.

Are B.C. Wines Goof, or Just Lacking Charisma?

In France, B.C.'s attorney-general would be thrown in jail for allowing B.C. wine to be produced, a Socred backbencher said in the legislature Friday.

Stephen Rogers (SC—Vancouver-South) said in France the attorney-general "would be thrown in the slammer," for allowing chemically treated wines to be produced.

Rogers kept the house in stitches reciting his complaints about B.C. wines and demanding more foreign wines be stocked in the province.

If you taste samples of B.C. wine you might think you were "testing zoological samples," said Rogers.

Local wines should be analyzed for their chemical content, he said, since most of them are "just garbage!

His remarks naturally stirred a strong defence from the MLA from B.C.'s wine growing country — Socred Boundary-Similikameen representative Jim Hewitt.

Two industries — grape growing and wine producing — are vital to the Interior, he said, and should receive the strong support of the legislature.

The only problem with B.C. wines is the "charisms of foreign wines," he said.

Twenty per cent of the wines under $3 are foreign imports, he said, and that should be enough to satisfy any connoisseur.

With foreign wines, he said, 37 per cent of the purchase price leaves the country while 100 per cent stays if domestic wine is bought.

NDPer Dennix Cocke (New Westminster) agreed with Hewitt that B.C. wine could be of world calibre but said the government has a responsibility to encourage a better product.

A home wine-maker himself, Cocke said he has used B.C. grape with 25 per cent sugar content — excellent for producing good wine.

B.C. Has to undo its reputation for wine that's "Goof at best, screech at worst," said Cocke, and he urged the attorney-general set up a committee with agriculture and wine industry people to promote wine-making.

Attorney-General Garde Gardom agreed with former minister Alex Macdonald that the industry should be on trial, with the government willing to continue protecting it as long as it proves it is improving itself.

B.C. is the only province to stock more domestic than foreign wines, said Gardom.

In Ontario, for example, he said, 616 foreign wines are stocked compared to 275 local wines. In B.C., the ratio is 243 domestic to 182 foreign.

The Riding Academy

WILL UNIQUE OUTDOOR FACILITY CLEAR THE ULTIMATE HURDLE?

By PAT DUFOUR
Times Staff

The scene is pastoral, the ring of children's voices muted in the background, as the elderly couple take time out from almost ceaseless chores.

But the verdant acreage of the Victoria Riding Academy has been threatened for years.

Don and Aileen Carley, who have run the unique recreation facility for 50 years, never know from month to month, if the academy which has brought joy to thousands of children, must die.

Their troubles began in 1963 when the Victoria Riding and Hunt Club Ltd. disbanded, selling the 9.3 acres on Cedar Hill Cross Road to Oak Bay for $125,000.

The Carleys, like the other shareholders, received a portion of the purchase money but it wasn't enough for them to buy the land they needed in the Blenkinsop Valley to relocate the academy.

They have lived under threat of eviction since that time, restricted to a month-by-month lease with the municipality that prevented them from making long-range plans.

At first, Oak Bay wanted to build an arena and swimming pool on the site.

That plan was shelved when the council decided that the site near the junior and secondary schools, where the recreation centre was finally built, was a more appropriate one.

But the threat of losing the academy didn't wane. Instead, it gained momentum as Frances Elford, then mayor, persuaded the majority of her council that selling the land for highrise development was Oak Bay's "last chance" of financing the proposed recreation complex.

That was in 1972 when Farmer Construction Ltd. offered to build a $1 million curling-ice hockey centre near the schools if given the academy land and allowed to build three 12-storey towers and 50 townhouses. The offer was later withdrawn.

In 1971, Elford persuaded council that the land should be offered for sale at $1.3 million in an architect-developer competition. There were no bidders.

Since then, although no potential developers have surfaced publicy, the Carleys's lifetime commitment has still been under siege.

If the Carleys are to be faulted it is for their passion of introducing children to the love of horses which overrides the necessity to make ends meet.

The term, horsey set, conjures up pictures of riders who are scions of well-heeled families. It is a false one as far as the Carleys are concerned.

For every youngster who's ridden his own horse at the academy during the past 50 years there have been hundreds whose only fee was to help groom and feed the horse.

Taxed for lack of funds, the Carleys have been under continual pressure to update their buildings and facilities.

Many Oak Bay residents were outraged when in November 1972, while the Carleys were hospitalized following an accident in their truck, council, through then administrator Ted Hart, requested the academy be given a health inspection. The inspection was called a month after the Carleys were hospitalized and they were not informed it was to take place.

Friends of the academy rallied to help the Carleys update the facilities and closure was postponed.

Again, the academy is facing another crisis.

In addition to the token $200 a month the Carleys pay in rent they also must pay the taxes on the property.

In February the council informed them they must pay up back taxes amounting to more than $10,000, upgrade their faiilities to meet inspection standards and find another $7,000 by June to pay taxes coming due at that time.

Again, the Carleys have found friends to help. A committee, headed by Cam Spratt have paid off the back taxes and are negotiating with council in an effort to keep the academy going.

Spratt says the Carleys are doing everything they can to meet council's demands.

"They've cleaned the place out, put in a fire extinguisher. They've done a lot of things to improve the place," he reports.

Spratt says he and his coworkers are quite prepared to raise money for capital expenditures that are needed but ways must be found to raise sufficient revenue to cover taxes and operating costs in the future.

He and his committee are investigating how this can be done and will meet with council, hopefully, with some solutions.

"Lots of people don't know the academy has horses to rent, maybe some sort of advertising is needed," he suggests.

His wife reports a tourist last summer, unaware of the academy's existence, drove all the way to Duncan to indulge in her favorite pastime.

To be fair to council, they could be setting an unpopular precident if they waived the academy's taxes, giving a grant in lieu, while other tax-backsliders are made to tow the line.

But there are Oak Bay residents, apart from those who use the academy, who feel it is a unique recreation facility that should be subsidized if necessary . . . at least until the Carleys are ready to call it a day.

As Spratt says, "They (council) could make an exception. Here are two senior citizens who are willing to give more than they take to the community . . . that's worth something."

The Carleys . . . their passion is introducing children to horses (Strickland photo)

— John McKay photo

Ricard silkscreens wallpaper

Heritage Weekend May 8, 9 At Roslyn

Restoring a heritage house is easier said than done and some of the more intricate skills involved will be on public display next weekend.

Heritage Restoration Weekend May 8 and 9 will include a workshop both days at Roslyn, the city-owned heritage house at 1135 Catherine St. in Victoria West, as well as a bus tour of restored heritage homes in Victoria.

Both workshops and bus tours are $2, with tickets available at the gates of Roslyn and proceeds going to the heritage building fund of the hallmark Society. Roslyn, which dates from 1890, will be open each day from 10 a.m. to 5 p.m.

Among craftsmen working on the weekend will be Vin Ricard of Open Pacific Graphics, demonstrating aspects of reproducing historic wallpapers.

He has a large collection of authentic wallpapers from which he obtains his designs and he is responsible for the reproduction wallpaper of Craigflower Manor.

Opening of New Union Centre Honors Tough Scottish Miner

By LIZ HUGHES
Times Staff

The newest addition to the Victoria labor movement's headquarters carries the name of an almost-forgotten man who helped shape the labor history of all of Canada.

James Cameron Watters, a tough Scottish miner involved in some of the first organizing efforts at Vancouver Island mines in the 1890s, will have his name on the new union centre building at Market and Quadra Streets.

The building was officially opened today, May Day, a traditional day of labor celebrations around the world.

Watters' name on the building is due mainly to the detective work of Victoria Labor Council secretary-treasurer Larry Ryan, an avid labor historian.

In the late sixties when Paul Philips history of the B.C. labor movement, No Power Greater, was published, Ryan noticed the mention of Watters as the Victoria labor leader who rose to national prominence as president o fthe former Trades and Labor Congress of Canada.

In an effort to discover more about the man, Ryan started phoning all the Watters listed in the Victoria phone book, looking for relatives of the labor leader, and after many tries found a woman who answered, "Yes, I knew him. He was my husband."

Edna Watters, now 94, moved back to her native home in Portland, Oregon last year, but before she did, she filled Ryan in on some of her husband's history and also introduced him to two people who helped open the building today — Watter's niece and nephew Mrs. Jessie Morry and Jim Henderson.

Watters was born in Scotland, worked for eight years as a miner in West Virginia and first came to Vancouver Island in 1893 where he was involved in organizing the New Vancouver Coal Co. in Nanaimo.

Watters moved to Victoria at the turn of the century and headed the Trades and Labor Council from 1905 to 1911.

In 1910 Watters became the first president of the B.C. Federation of Labor at its founding convention held at the New England Hotel on Government Street in Victoria.

But Watters was destined for a national role in labor history and in 1911 he was elected president of the Trades and Labor Congress of Canada, forerunner to the Canadian Labor Congress, and was re-elected president until 1918 when a split developed between eastern and western delegate, leading to his defeat.

He died in 1947 at the age of 78 in St. Joseph's Hospital.

Both Henderson and Mrs. Morry credit Ryan's research into the life of the almost-forgetten unionist.

"It's magnificent that's he's being honored at this late date," says Henderson.

City Church Victim of Hamburglar

There's one city thief with a special kind of sauce who didn't get any satisfaction from the cheese, pickles, lettuce, onions . . . or even the sesame seed bun.

The culprit stole 60 hamburger gift certificates worth 50 cents each from St. John's Anglican Church, 1611 Quadra, overnight Wednesday.

Thursday a young man tried to cash them in at McDonalds, 980 Pandora, but flee on foot when staff at the fast-food outlet saw "Church Emergency Fund" stamped on the 21 coupons and called police.

An attempt to erase the stamp had failed as indelible ink was used.

10,000 in Sight For Vic High 100

By AB KENT
Times Staff

Organizers of the biggest school reunion in Vic High's first century think they have all the logistical bases covered — including what to do with thousands of cars expected around the school next Saturday.

Don't drive to the school, ex-students are advised.

Publicist Ray Orchard, class of '49, said a day-long shuttle bus service has been arranged for people who want to drive to the vicinity of Memorial Arena, where buses will depart from the front every few minutes, 8 a.m.-5.30 p.m.

There are plenty of off-street commercial parking lots in the arena neighborhood, and none near the high school, where adjoining streets are expected to be filled with traffic.

Orchard said planners originally expected 6,000 former students to respond to the centennial homecoming set for Friday, Saturday and Sunday. Now, it looks more like 8,000-10,000 will be there.

The musical revue, Comé Give A cheer, with 150 singers, dancers, musicians, actors and actresses, scheduled for two showings Friday, has sold out the 8:30 performance and is down to the last 1,500-2,000 tickets for the 6 p.m. curtain at Memorial Arena.

Orchard said if that showing sells out, no further showings can be scheduled because on Saturday the arena will be scene of a suit-yourself ball featuring the music of Mart Kenny, 9 p.m.-1 a.m.

And on Sunday — 2:30-4:30 p.m. — thousands more are expected to attend a garden party at Government House, where, incidentally, parking will again be a problem.

About a year ago the publicity committee sent out the 100th anniversary program to hewspapers, radio and TV stations across Canada, and registration from far-flung former Vic High students have since become a flood.

One has come in from Afghanistan; there are registrations form the U.K., Belgium eastern Canada and U.S., and many from California.

Volunteers in Edmonton, Nanaimo, Prince George, Vernon, North Vancouver, Ottawa and Montreal have joined others from Santa Barbara, Long Beach, Carlsbad and San Francisco to help round up grads.

Open house Saturday will include sports events, opening of the school archives, special presentations and a tea for pioneers — some 300 ex-students who attended the school before 1914.

Of these, 10 are among 15 survivors of the pre-1902 period.

In fact, the oldest living student located, Martha (McConnell) Shepheard, is still living in Victoria and celebrated her 100th birthday April 1. She will be unable to attend the ceremonies.

Saturday starts with Breakfast With the Champions, followed by an illustrated history of the school, interspersed with videotape of "Come Give A Cheer; a baron of beef lunch is offered; entertainment during the day will be by Vic High Concert Band, a rube band and singing and dancing groups.

The following day all churches have been asked to make a place in services for a meration of the centennial.

Among souvenirs of the weekend and centennial year are a 44-page program containing pictures, milestones since the school was a log cabin in 1876, messages from governor-general, prime minister, lieutenant-governor and premier; anecdotes, reminiscences, sports achivements and award-winners.

Also available will be lapel buttons, beer mugs, boaters' pennants, pens and t-shirts bearing Vic High symbols in black and gold, and the official history of the school, also titled Come Give A Cher, published by the centennial committee and written by Dr. Peter Smith, alumnus and son of the school's most illustrious principal, Harry Smith.

It's Red Deer Round-Up Time

max low

When I left the sleepy little town of Oamaru in New Zealand's South Island, I was quite delighted to do so.

Though I had spent many of my formative years there, the thought that I may never see it again didn't dismay me one bit.

And the idea of holding little get-togethers with other people unfortunate enough to have once lived in Oamaru would send me screaming.

Still, each to his own, I guess. Not everyone is as unsociable as I. And not every small town is as narrow as Oamaru.

I met a man this week who also hails from a small town — Red Deer in Alberta. He has, what seems to me at least, the strangest of hobbies.

George Bond Horn was born and raised in Red Deer. He went to Red Deer High School. He joined the Red Deer Post Office in 1939 and put in more than 32 years' service, quite a few of them as postmaster.

With his wife Isabel, George Horn has travelled all over this continent from Alska to Florida and Mexico. And their favorite place? Yes, you guessed it: Red Deer, Alberta.

And now, in their retirement years in Victoria, the Horns spend quite a lot of their time on their hobby — finding as many other ex-Red Deer people living here as they can and arranging reunions.

In his 32 years with the office, George Horn saw Red Deer grow from a little town of about 1,800 people to a city of 26,000 when he retired in 1971. Today, more than 30,000 live there.

"When I started as a clerk, it was called a revenue office in those days," says George. "The postmaster received commissions and paid the staff himself whatever was necessary.

"It was nothing to have to work from 5 a.m. to midnight or even 1 a.m. every day for the two weeks or so before Christmas.

"Our wages were $60 a month then," laughs George. "Why, I remember Tom Edis the postmaster gave us $10 for Christmas . . . and we had to sign a receipt for it!"

The Horns — Isabel was born in Ontario but became a Prairie convert — consider Red Deer one of the prettiest towns anywhere.

"It's a city now, actually, half way between Calgary and Edmonton, and it's not too small, not too big, and has all the amenities of a bigger place," says Isabel.

"We have a lot of friends there," says George Warmly. "At one time, up to 1939 I think, I knew everybody within 20 miles around. But after the War, it started to grow so fast I couldn't keep track."

George was once director of the Red Deer Chamber of Commerce for two years and served as director of the Central Alberta Chamber for some time.

He tries to explain his hobby.

"In Red Deer, I was a member of the Central Alberta Tourist Organization. I've member of the Central Alberta Tourist Organization. I've always liked people. I've always enjoyed talking to strangers, travellers, and would spend a lot of time showing visitors around all the sights of Red Deer.

"From that, we acquired quite a lot of friends in other places. And it's surprising just how many tourists made a point of coming back through Red Deer again."

"When we retired to Vancouver Island, I thought suddenly 'I wonder how many people are here from Red Deer?'

"I started calling the people I did know and I asked them how many they knew from Red Deer. Each person gave me a list and I'd ring each of them and get some more names.

"We're in contact with 160 families here from Red Deer now — and there are probably more we don't know about."

Now the ex-Red Deerites are highly organized.

They have a committee made up of Norman and Alma Tedford, Angus and Ruth MacLean, Keith and Ellen Blore and, of course, George and Isabel Horn.

And, for the last two years, they have celebrated what they call Red Deer Day.

The first year was a great success with 70 families rallying in the sunshine at Beacon Hill Park on the third Sunday in June. They stuck to the same weekend in 1975 but were greeted by "bitter cold rain and sleet."

"Still we got 35 families out," says George, who expects there could be anywhere from 100 to 150 families there this year.

But this time they're playing it safe. Or safer, anyway. Red Deer Day this year will be on the third Sunday in July (the 18th).

HORN
. . . really wonderful

And what do all those Red Deer people do at the reunion?

"Just chew the rag . . . and really enjoy themselves," says George.

"They meet old friends they haven't seen for maybe 10 or 15 years and chat about the little things that have happened to them.

"I get a kick out of seeing people come and spot someone, and seeing their expression change," explains George. "It's really wonderful!"

'Stand or Fall' on Centre

Central Saanich Mayor Jean Butler says she is personally ready to stand or fall in the next municipal election on council's decision to withdraw from a recreation project partnership.

Fifteen to 20 calls or letters have been received in the past day supporting council's withdrawal from the tri-municipal centre scheme developed last year with North Saanich and Sidney, she said.

Meanwhile, a citizen group intends presenting council Monday night with a petition asking aldermen to let voters decide whether or not they want to pay for a recreation centre jointly developed by the three municipalities. There are reported to be more than 2,000 signatures on the petition.

Central Saanich has withdrawn from that partnership, claiming the $3.8 million plan was too expensive and has launched its own study on the feasibility of a separate centre.

Mayor Butler said Friday she will just have to wait and see what happens Monday and what those interested have to say before commenting further on the petition.

A municipal newsletter went to Central Saanich ratepayers Thursday, explaining council's position. It says aldermen decided last year that in order to keep the property tax increase to the minimum budgets this year would be held at the same level with the exception of salaries and other costs such as fuel, energy, and insurance beyond council's control.

This has been achieved with the exception of recreation costs, which increased 70 per cent.

Central Saanich refused to pay more than three-quarters of a mill, $17,000, towards this year's operting costs for the Saanich Peninsula Recreation Commission.

Since it has declined paying the additional $6,400 it has been billed as its share, it has been asked to withdraw by North Saanich and Sidney.

BARBER COMPILES LIST FOR SENIORS

Victoria MLA Charles Barber has published a poster list for senior citizens wanting information on government assistance and service available for the elderly.

The list will be made available free to all senior citizens lated to Silver Threads on request and will be circu-centres, New Horizons groups and the libraries.

He said it was compiled after the NDP office on Blanshard received 600 calls during March from elderly persons needing information or referrals.

The list, outlining 38 services is available by writing to Barber, care of the Parliament Buildings, or can be picked up at the office, 1020 Blanshard Monday through Saturday from noon to 5 p.m., or by phoning 382-9898.

Four Jobs, Three Marriages—Now Instant Wealth

By BILL RICHARDS

WILLARD, Utah — Under sedation for shock and in hiding from the press, Melvin Dummar, the Willard gas station operator who could inherit more than $100 million from the estate of the late Howard Hughes, still was trying to figure things out here Friday.

A friend of Dummar's told reporters, who descended on this little northern Utah truck-stop town to hunt out the possible instant paper multimillionaire, that Dummar was having a difficult time coping with his new status.

"If someone called you up and announced you just inherited $120 million or so, you'd be in shock, too," said the friend.

Dummar, 31, his wife, Bonnie, and their four children disappeared Thursday shortly after they were informed that Dummar was named as heir to one-sixteenth of Hughes' estimated $2 billion estate in a will filed in Las Vegas. Hughes died April 5 while in a chartered jet taking him from Acapulco to a hospital in Houston.

Dummar, in his absence, has turned into something of a mystery. His father, Arnold, said Dummar had in the past been an insurance salesman, a fruit peddler and had run an unsuccessful milk route here before taking over the three-pump gas station along Route 89. Dummar's father also told reporters that his son had been married three times, the first two times to the same California woman. His present wife, Bonnie, answered reporters' queries briefly Thursday before the family went into hiding.

Arnold Dummar also said his son won nearly $7,000 in merchandise including cars and a refrigerator during appearances on television game shows on a trip to California last year. Dummar later traded the refrigerator in return for seven weeks back rent, his landlady, Frances Heil, said Friday.

"He tried everything and apparently the only thing that ever worked was picking up a hitchhiker," said Dummar's father.

According to interviews with Dummar and his wife before their disappearance, the only contact Dummar had with Hughes occurred in January 1968, when he picked up a man he described as "old and skinny" who wore a baggy suit and was bleeding from a head wound. Dummar said he dropped the man off behind the Sands Hotel in Las Vegas and, on the man's request, gave him his name. The man identified himself as Howard Hughes, Dummar told reporters.

Three-eights of the estate — about $750 million if the whole estate is worth $2 billion — consists of bequests to individuals. The estate's expenses would be paid out of this part, and then the government would take its share before the individuals got theirs. — And the government's share of any taxable estate over $10 million is 77 per cent.

Reagan at Alamo In Bid for Texas

By FRANK RUTTER
Special to the Times

SAN ANTONIO — Ronald Reagan went to the Alamo on the eve of his do-or-die stand against President Gerald Ford in today's Texas presidential primary election.

"There are things, very important things, worth dying for," Reagan said Friday as he stood at the 18th century fortress where 140 years ago Texans fought to the last man in their battle for independence from Mexico; where Davey Crockett and Jim Bowie were wiped out.

Today is Reagan's Alamo. He must beat Ford to remain a credible candidate for the Republican nomination.

Reagan was a heavy favorite until Ford came into Texas shooting from the lip, in a showdown that became increasingly personal, when the president said his challenger's criticism of U.S. defence policy was irresponsible.

Both Reagan and Ford said on Friday that the contest had become extremely close.

Although it is a Republican fight, the votes of Democrats could make the difference.

Texas is a conservative state, even though Democrats have traditionally dominated its politics.

But the voters are not required to register in advance by party affiliation and are allowed to mark either ballot.

Reagan attempted to recruit Democrats during the last day of his campaign.

"I know I'm talking to a lot of Democrats and independents," he told about 3,000 people at the Alamo.

And in a later speech at Dallas he apparently was, because a large sign in the crowd proclaimed its bearers to be "Democrats for Reagan."

Texas is a must-win for Reagan because it is the key state in what is called his sunbelt strategy. He has always maintained that despite losing every early primary except North Carolina, he would start to win in the later stages of the campaign, beginning here, and in the western and southwestern states.

Republican State Party Chairman Ray Hutchison, who has remained a neutral, as has his close ally John Connally, says he thinks that Reagan has the edge, but the immense symbolic appeal of a presidential visit, which gained Ford very large crowds, might make the difference.

Hutchison said that whoever wins the nomination, the Republicans will have to come to the South for a vice-presidential candidate. Connally has been frequently mentioned as a likely candidate.

Both Ford and Reagan campaigned aggressively here, in a state that likes a brawl and where patriotism is extremely high.

"Mr. Ford has called me irresponsible, glib and superficial, but he has not responded with a single fact or figure to refute my charge that the U.S. is second to the Soviet Union," Reagan said.

He also charged that the U.S. is dictating to the people of Rhodesia by advocating majority black rule there.

Reagan

DIET WENT TO DOGS

TACOMA (AP) — No criminal statute applies to the case of a Ft. Lewis soldier who has acknowledged butchering dogs and cats for his family to eat.

"We're still looking through the books for a possible violation of the law," said prosecutor Gary Cronk. "But our research thus far indicated that it is not a crime to eat dogs or cats."

A refrigerator "full of parts of dogs and cats" was found.

PASSPORT PHOTOS
Color or Black & White
10 Minute Service
TINOLI STUDIOS
1841 Oak Bay Ave.
595-8024 5-1

CIA Still Paying Newsmen Spies

WASHINGTON (WP) — The U.S. Central Intelligence Agency was still paying two full-time American newsmen for overseas undercover work in February, three months after former CIA Director William Colby told the House intelligence committee that "such relationships . . . have in fact been terminated."

According to the senate intelligence committee report released this week, staff investigators found that two staff members of "general circulation, U.S. news organizations" were still functioning as "paid undercover" contacts for the CIA.

Last Nov. 6, Colby assured the House committee: "We do not at this time employ any staff members of regular U.S. general circulation journals."

"I undertook the commitment to terminate any such relationships and over these past two years we have in fact terminated those relationships," Colby told the committee.

In a telephone interview Friday, Colby said that when he appeared before the House committee, "I was pretty sure we had terminated them. I don't recognize what the (senate) committee is talking about."

Colby added: "I know it was supposed to take a couple of years to unhook one or two of them."

Sources on Capitol Hill and within the CIA pointed out that Colby in his 1975 House testimony said he had terminated employees of "U.S. general circulation journals" which would not include reporters for radio, television or the wire services. But Colby said Friday that he had not intended to make such a distinction.

Bargaining End Bid in Virginia

RICHMOND, Va. (WP) — Gov. Mills Godwin Friday launched an effort to end public employee bargaining in Virginia by directing the attorney general to seek a state court ruling declaring contracts between unions and state and local government agencies to be illegal.

State attorney general Andrew Miller has issued a number of formal opinions in the last six years that have declared it illegal for either the state or local governments to bargain with public employees or enter into binding contracts with employee unions. But the opinions of an attorney general do not have the force of law and at least a dozen local governments throughout the state have contracts with employee unions.

Godwin's action, which he announced at a news conference, is clearly the most important policy initiative undertaken by him during his second term as governor and seems certain to plunge him into a long controversy over public employee unions with the General Assembly.

Victoria hudac

DO YOU HAVE A LIST OF ALL THE CRAFTSMEN WHO CO-OPERATED IN THE BUILDING OF YOUR NEW HOME?

You could have! If your contractor is a Victoria HUDAC member builder he will co-ordinate and supervise the efforts of the other trades, artisans and professions and provide this list to facilitate proper maintenance of your new home.

Victoria HUDAC
HOUSING and URBAN DEVELOPMENT ASSOCIATION OF CANADA

Would you believe homes this beautiful could be factory built?

Believe it.

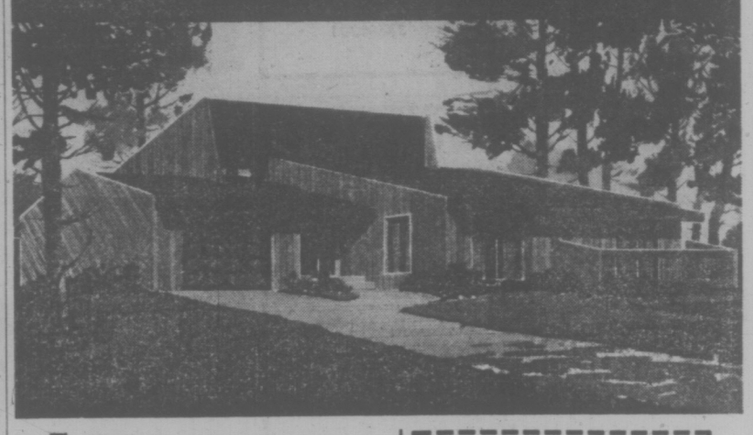

They are.
Designed and manufactured by Westwood Building Systems. We've brought them a long way. Applied modern finishes. Developed stunning exteriors. Added greater interior flexibility. Without losing the unique quality and economy of factory-built components.

Enclosed is $1.00 for portfolio of brochures in full color.
NAME.....
ADDRESS.....

WESTWOOD BUILDING SYSTEMS LTD.
2 EWEN AVENUE NEW WESTMINSTER BRITISH COLUMBIA V3M 5B1 TEL 526 2677

member of HUDAC
WESTWOOD BUILDING SYSTEMS
7137 Wallace Drive, R.R. No. 1, Brentwood Bay, B.C.
(Keith Vickers) 652-3011

FLOOR COVERING
We have it!
- Quality
- Selection
- Service
- Estimates without obligation

Capital City Carpet & Lino
1920 OAK BAY AVE.
598-4441
After 6 call J. Houston
598-7024

Roofing?
We do a careful job at a reasonable price!
Capital City Roofing
Guaranteed custom work—free estimates
1920 OAK BAY AVE. 598-4441
GUTTERS • INSULATION • DOWNSPOUTS •

BUGS! BUGS! BUGS!
Is there an army of little green worms devouring your fruit trees? Take a close look at your leaves and blossoms.
IF THEY'RE EATING — PHONE US
GREENLEAVES TREE SERVICE
479-8525 — 386-1611
4-23

A new Hillside location.

Same helpful travel advice.

Our travel agency is travelling. From inside the Hillside Shopping Centre to a larger office on the outside. (Near Shopper's Drug Mart.) And you'll find us at this new location starting May 3rd.

To celebrate, we're offering a trip for 2 to Disneyland.

It's easy to enter this draw. Just fill in the coupon below and bring it in person to Totem Travel's new Hillside office before May 9th.

That's all.

On Monday morning, May 10th, Barry Bowman will draw the name of the winner on his C-FAX morning show.

NAME.....
ADDRESS.....
PHONE.....

(Deposit this coupon in person at Totem Travel, Hillside Shopping Centre before May 9th.)

TOTEM TRAVEL
HILLSIDE SHOPPING CENTRE - 595-1181 MAYFAIR SHOPPING CENTRE - 386-3277 Way to go !

★★★★

271 LOTS FOR SALE

A.E. LePAGE
WESTERN LTD. REALTOR
1395 HILLSIDE
386-6331

SHAWNIGAN LAKE
Choice building lot, ¼ acre on Linden Road. Zoned residential. Priced at $15,000. For further information please call:
C. J. Harrington
386-6331 595-5341

½ ACRE SEAVIEW LOT on Willis Point, only $18,000
2.8 ACRES Fields and trees, sea view from top end of property. 2 BR no-step home, possible 5 acre subdivision, $155,000.
76 ACRES WATERFRONT North Pender Island. Road and power through property. Some buildings. $4,500 per acre, part or all.
384-8001 BUD ZUCK Res. 598-7215
The Royal Trust Co.

4.2 RUGGED ACRES
Build your cottage or castle on the cleared, levelled area at access road. Use the rest of the hillside as a private park. Develop your own hiking trails among the numerous wild flowers under the trees. Approx. 14 mi. from city centre on Sooke Road. Priced $32,000.
386-3231 JACK THOMAS 385-2119
BLOCK BROS. REALTY LTD.

TRANS-CANADA GOLDSTREAM AREA REDUCED $29,900
This larger than average lot borders on Goldstream Park and Sooke Lake Rd. Presently zoned Duplex Kindergarten, limited agriculture, etc. Perc tested, water at street. Terms are available. MLS please call:
C. A. CLIFF ANDERSON
384-8124 477-3994
PEMBERTON HOLMES LTD.
1000 Government St.

VIEW LOT
½ Acre building lot, above Ganges on Salt Spring Island. Features views of Ganges and the sea, water on lot, hydro on road, ready to build your home on, good garden area. Vendor may carry 1st mortgage to good covenant. Asking $13,500.
386-3231 D. R. NELSON 478-1847
BLOCK BROS. REALTY LTD.

BUILDERS
Corner lot .46 on Whiffen Spit Road in Sooke. Brand new listing, $19,000. Call:
595-5171 (anytime) 478-5125
DENNIS DALE
CANADA TRUST

ARDMORE
1.10 Acres Building Lot with deep drilled well, 212' road frontage. $69,500 full price. A. Klenman, Town and Country Realty, 382-7276 or 592-9771.

RECREATION LOT NEAR THE lake front. South end, east side. Pretty spot. 50x132. Asking $8,500. Call J. Ettema 743-2607 or Marie Malbon 743-5145. Shawnigan Realty Ltd. 743-5311.

EAST SHAWNIGAN LAKE
1½ acre lot, some view, drive-way, drilled well, lake access, excellent secluded building site. $24,000. 112-743-5726 or 478-3674.

EAGLECREST ESTATES — ONE 75'x146' lot. Perfect building site within minutes of Qualicum Beach. For details phone Allan Guy at 752-6444.

LAND FOR SALE
Sooke — 62,317 S.F. Residential, $1.75 S. F. Reasonable offers considered. Write M. Fedoun 6072 Hounde St., Montreal North, PQ.

SOUTH OAK BAY
50'x130' level lot. One block from sea. Ready to build, $37,500. 598-6057.

BRAEFOOT AND CEDAR HILL X Rd. area, large fully serviced treed lot, ready to build on. 384-5016 or 382-4322.

ARDMORE
1 block to water .79 acre, $31,000.
ADELINE NICHOL — 386-2911
Homefinders, Wall and Redekop

BUTCHART DRIVE-BRENTWOOD Bay, adjoining Gardens, 4 lots from $26,000 fully serviced, 652-3775.

CROFTON, 2 LOTS, 50X100, COMmercial zoned. $11,500 each. 478-6478.

BY OWNER, LARGE LOT, IN quiet residential area. 592-4803, 1 p.m. to 4 p.m.

$19,950. 4,000 SQ. FT., CIAY LOCATION, fully serviced, plans available. Call 477-5175.

BOWSER LOT, 79'X140', WATER and power, close to beach, $14,900. 479-2908.

COWICHAN BAY
Lot, $18,000. 748-1546.

SPELL IT OUT

When you have something to sell, the easiest way to find a buyer is to spell it out in print! You do that by placing a low-cost Classified Ad in the newspaper, telling our readers what you have to sell. We'll help you today. Give us a call at 386-2121.

273 PROPERTY FOR SALE

CONDO SITE
Over 67,000 Sq. Ft. City Waterfront.
Larry Wagner
386-3231
384-8075
Pager 105
BLOCK BROS. REALTY LTD.

A HOUSE IS NOT A HOME
But this condominium is, with comfortable living, lots of room and all the leisure facilities one of Victoria's finest buildings has to offer. 3 bedrooms (or plus den), 1½ baths, galley kitchen with 4 appliances and a large living room overlooking city and Sooke Hills providing part of a very appealing picture you won't want to miss viewing. Flexible financing around 10¼% mortgage on the asking price of $53,900. MLS 16309.
595-5171 (anytime)
RICK KALLSTROM
CANADA TRUST

SHAWNIGAN LK. ACREAGE
Two parcels of 2½ acres each ideal for trailer park. Mobile home site or resort. If interested call me for more information.
BILL LEWIS, 478-5561, 478-5818
BLOC KBROS. REALTY LTD.

SAVARY ISLAND
50x400 foot building lot on beautiful Savary Island. Tax of $54. This area is an excellent recreational area. Good fishing.
656-5584 FRANK BOWEN 652-3477
BLOCK BROS. REALTY LTD.

SHAWNIGAN LAKE
1¼ acre treed lot with partially finished cabin just a few minutes walk to lake. Water and power available. Asking price $23,000. MLS. Call:
477-0191 JOHN LUND 384-9279
Royal Trust Real Estate Dept.

5 ACRES
High location, park-like setting. Strawberry Vale area. 5-mi. circle. Beautiful building site. $75,000. 385-5854.

274 PROPERTY WANTED

ARE YOU SERIOUS? WE ARE
Wanted for young couple with child in Fairfield area — 2 bed, full high basement, $55,000-$60,000. Please call:
595-2904 THE ZIEGLERS 592-1768
CANADA TRUST
595-5171

WANTED!
Local businessman, will rent or buy 3000-4000 sq. ft. premises suitable for light industry. Also needed commercial revenue property (stores etc.) to $400,000.
PHIL SIMPSON, 386-7521 anytime
BOORMAN INVESTMENT CO., LTD.
1111 Government St.

DO YOU HAVE IT?
Wanted for serious young couple: house and acreage up to $45,000—or acreage up to $25,000. Metchosin-Colwood area. Please call:
MICHAEL ZIEGLER
595-5171 595-2904
CANADA TRUST

MOTEL ZONED
Approximately 20,000 sq. ft. with bungalow, Colwood possible. Rezoning for Townhouses, etc. Price $90,000. ML 16410. Call R. KELLING, 388-6231 or 383-3860. CENTURY 21, Island Pacific Realty.

ALL CASH
We will pay you cash for one lot or more, suitable for building; or acreage of any size in Victoria area, suitable for development. Phone now, Kasapi Construction, 386-6191.

CASH
For any vacant land or lots—residential, commercial anywhere in Greater Victoria area. Call JIM RANSON, Westgate Realty.
388-9941 479-5910

CASH FOR LAND
Lots, duplexed lots, land for subdivision, townhouses and apartments required immediately. Top prices, quick decision. Unicorn Homes Ltd., 386-0130.

PRIVATE — 42 ACRES, LARGE creek, 3 miles from Duncan. $82,500. 748-2414.

½ ACRE LOT, COBBLE HILL area, $11,500 or offers. Phone 743-5208.

280 ACREAGE FOR SALE AND WANTED

2.10 Acres Views
Located at end of a cul de sac. Views of Olympics, within 7-mile radius of Munns Road at the end of Westridge Place. Terrific possibilities. Asking $38,500. TIM HOSKIN 477-0141 or 595-6250.

Canada Permanent Trust Company

Opportunity
114 acres, presently only a small portion being used as a camp ground. This produces about 30,000 per year revenue and could be expanded. Application semi-approved for 100 mobile home spaces. Could have subdivision potential. City water. Asking $750,000 but view with NORMA SAUNDERS and make your offer. 478-5561, 478-9182.
BLOCK BROS. REALTY

10 ACRES — HIGHLANDS
Take a look at this well-treed property on cul-de-sac with stream running through property for that secluded homesite in 7-mile circle. Asking $46,000 with terms or what have you to trade.
DAVID BILLINGHAM 598-1177
BAYSHORE REALTY LTD.
388-6424

12.91 ACRES
SHERINGHAM POINT
ONLY $35,000
Superb sea views from parts of this diverse and beautiful piece of property. Many building sites. Open to reasonable offers. Terms available. Call: PETER BARDON 592-2431. Lansdowne Properties Ltd.

HORSES, HORSES, HORSES
Miniature ranch type property of two acres — clean and clear. Only 30 minutes from Victoria. Build your own rancher and riding ring. $24,900. J. J. WILLIAMS, 386-2955 or 479-1163. Century 21, Mayfair Realty.

ACREAGE
5-Acres Duncan adjoining Cowichan Golf Course $52,900.
5 Acre Lots — 6 miles from Duncan $22,900 and $21,900.
22.4 Acres Cobble Hill Only $62,900.
For more information quickly Call Irene Daltziel 386-6164 or 477-6380.
CASTLE PROPERTIES

DO YOU HAVE IT?
Wanted—for serious young couple: house and acreage up to $25,000, or acreage up to $45,000—Metchosin—Colwood area—please call:
MICHAEL ZIEGLER
595-5171 595-2904
CANADA TRUST

HOBBY FARM
4 acres within 5 mile circle. $129,000. 479-1438 after 5.

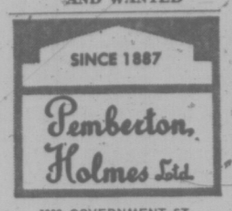

1000 GOVERNMENT ST.

10 ACRES RICH BOTTOM LAND, SMALL ORCHARD, SOME GOOD TIMBER, WINTER AND SUMMER PASTURE. LOVELY VIEWS FROM THE HIGH LAND, ALMOST NO ROCK, EXCELLENT WATER. THIS IS A VERY GOOD PROPERTY IN METCHOSIN HEART LAND. ASKING PRICE $69,500 WITH $6,950 DOWN, BUT ALL SERIOUS OFFERS WILL BE CONSIDERED. CALL
DESMOND HOLMES
384-8124 or 478-1227

HORSE LOVERS
drive by 6516 Central Saanich Rd. — 20 acres of good land. A modern comfortable 4-bedroom home, a specially designed and constructed barn to accommodate prize-horses, hay fields and pasture well fenced and cross fenced. Price $247,000. MLS 15755.
42 ACRES in Sooke. Good pastures, modern 1-year-old 3 BR home. Geared to raise beef now, but will be a good potential for subdivision. Price $197,000. MLS 14151.
ENJOY YOUR RETIREMENT 12 acres. Happy Valley Rd. 3 homes. Two well rented and 1 4 BR for owners use. Good barn and workshop. Good growing land and some view property. Price for all this $189,000. MLS 16273.
384-8001 BUD ZUCK 598-7215
The Royal Trust Co.

SAANICH PENINSULA 14.6 ACRES
ALL CLEARED. THIS VALUABLE ACREAGE HAS A GENTLE SLOPE WITH A LOVELY RURAL OUTLOOK THRU THE McHUGH VALLEY. PRESENTLY SOWN TO HAY CROP. AN EXCELLENT SITUATION FOR A SMALL FARM DEVELOPMENT OR FOR RAISING HORSES. GOOD FINANCING AVAILABLE. FULL PRICE $132,000. CALL DON WHYTE 592-2408. MLS 16292.
WHYTE AND GOWER
OAK BAY PROPERTIES LTD.
2227 OAK BAY AVE.

FIVE ACRES AND INDEPENDENCE
Two five acre lots level farmland excellent building site on each one with seclusion. $50,000. Call WILF DAVIE 656-5002 or 388-6231. CENTURY 21, Island Pacific Realty Ltd.

HORSE FARM
Five acres with large barn and other buildings. Solid 3 bedroom older home. Perfect set up for horses. $95,000. Call now, WILF DAVIES 656-5002 or 388-6231. CENTURY 21, Island Pacific Realty.

W. SAANICH RD. 11.75 ACRES
A truly outstanding property with treed seclusion only dreamt about. Features a gracious older home completely updated with 3 BR, part basement, 2 cabins and long storage shed. Saanich says property is subdivideable. Vendor will carry balance with $20,000 down on asking price of $174,000. MLS
GLENN NICHOLLS 598-7689 or
GERRY FINNIGAN 383-4739 or
Lansdowne Properties 592-2431.

HIGHLANDS
10 acres, $38,900
Millstream Lake Rd.
Freddy Starke 386-6164 or 479-3866
Castle Properties Ltd.

1.08 ACRE, BY OWNER, 1 mile north of Ladysmith. Connection installed to community water, street lights, fire protection. Asking $21,500. Phone 245-3102.

285 UP-ISLAND PROPERTIES

FOR SALE
34-acre estate located 8 miles south of Duncan.

Beautiful 2,000 square ft. home, finished in rough cedar. Three bedrooms, two bathrooms and powder room. Huge 24x22 ft. living room, flanked on two sides by 7 ft. windows, large cut-stone fireplace, accentuated by vaulted ceiling. Cozy den off living room has matching cut-stone fireplace on smaller scale. Big kitchen, dining room and work area. The house is surrounded by a cathedral forest of cedar, arbutus and several varieties of coniferous trees.

The property features a complete cross-country riding course with jumps, including a 3-acre meadowand duck pond. A 30x15 ft. kennel with individual dog runs is situated near the house.

This paradise is ideally suited to horse and dog fanciers or a family seeking a truly distinctive country home.

May be seen on weekends. $175,000 with easy terms. Trades welcome. 291-6780 after 6:00 p.m.

Waterfront Estate $300,000
Luxury one level rancher with approximately 400 feet of useable waterfront plus a 2-bedroom guest cottage. Everything is five years old and of very superior construction. Features are too numerous to list but will gladly be given by phone. MLS. Irreplicable value. SID HASLAM 477-1994 or GRAY LAITE 656-5267. Office 382-9191.

Canada Permanent Trust Company

WATERFRONT QUADRA ISLAND
10 acres of land with approx. 2,000 ft. of waterfront situated on beautiful Quadra Island, 8 miles north of Campbell River. Nicely wooded acreage offering complete seclusion surrounded by Forest Reserve, warm water lagoon and protected anchorage. Water access only. Priced at $56,000. M. E. Braithwaite, Financial Survey Limited, 384-9305. Res. 592-0638.

SEA VIEW UP ISLAND
Overlooking Stuart Channel, this new craftsman-built home offers 2400 sq. ft. of up and down living space. 3 bedrooms, 2 bathrooms, double carport, large sundeck. WW carpet. Situated on ½ acre, 1 hour from Victoria. Full price $65,000. TED CHARTRES, 386-2955. Century 21, Mayfair Realty.

PARKSVILLE AREA
10 acres ¼ mile off Alberni Hiway. Park-like setting. Loaded with beautiful trees. Fir alder, etc. All underbrush cleared. Nice cabin. ½ mile to shops. 6 miles to Parksville. $69,500.
386-3231 JAY ROGERS 477-4569
BLOCK BROS. REALTY LTD.

RIVERFRONT ACREAGES
Only 9 left from $25,000 r 5 ac. to $37,000 for 8 ac. Located NW of Courtenay on the Tsolum River.
For further details, call Duke Schiller at 334-2203 or 334-3111 or write Block Bros. Realty, 449 Fifth St., Courtenay.

SHAWNIGAN LAKE, PRIVATE sale, 3-bedroom family home, 1½ bathrooms, rock fireplace. Bright roomy kitchen. Carpeted throughout. ¾ unfinished basement. Fenced back yard. On large treed lot, in attractive subdivision. 2 blocks from lake. Close to schools and village. Asking $55,900. To view call 112-743-5719.

PARKSVILLE
ONLY $32,900 — PRIVATE
Almost new 2-bedroom home in quiet area near the beach. Beautifully finished inside with broadloom throughout. Realistically priced for quick sale. Open house 1 till 3 Sunday. 371 Alder St. 752-9880 or 752-9153.

FOR SALE BY OWNER, ENTwhistle Drive off Hammond Bay Rd. Large building lot, some seaview, sewer available soon. $16,500. 477-4703 evenings.

285 UP-ISLAND PROPERTIES

58 Station St.
Duncan, B.C.

LAKE COWICHAN WATERFRONT
1. Two waterfront lots on the north arm of Lk. Cowichan. Good beach, perfect view. On water, ½ acre in size.
2. 233 feet on the Cowichan river, old style home with plenty of charm, 3 bedrms, heatilator fireplace, nicely landscaped with seclusion, creek running through property, good fishing from your doorstep. $64,900.
3. 2,300 feet of living space, on Cowichan Lake. 72 feet of good beach, boat house with private wharf, own your own water system. Work shop and storage shed, extra two bedrm. cottage on property for guest house or rental. Home has 4 large bedrms, two bathrooms, thermo picture windows, perfect view. Many extras. Phone Jim Hunt 749-3759.

EXCLUSIVE HOME IN DUNCAN
Terrific location with panoramic view of Duncan. Set on 1.16 acres (possible lot subdivision upon sewer installation). The home features 2,000 sq. ft. of finished living area, 3 bedrms and den, 2 f.p.'s, dble c.p. with 800 sq. ft. of sundeck plus heated workshop. 16x36 covered swimming pool. Landscaped. Phone Cliff Pasce 748-8105 or 746-6263.

HOBBY HORSE FARM - $140,000
Up-dated one floor tudor has w-w in livingrm, family rm, formal dining rm, 3 bedrms, both bathrms. Atmosphere for antiques. Nearly 9 fenced acres, half fields, half natural with trails and clearings. Barn has hayloft, tackroom, soft-floored box stalls for 6 horses. Riding ring. Workshop, distant one-bedrm cottage. Ten minutes from Duncan in desirable area on quiet paved road. To view, please phone Pam Witts 748-8105 or 748-8210.
THE PERMANENT

SHAWNIGAN REALTY LTD.
Shawnigan Lake 743-5311

$49,500 SHAWNIGAN LAKE
Your offer is invited on this 4 year old delightful home for a small family. Right in the Village. 2 bedrooms on main floor. Full basement with 2 bedrooms (one unfinished). Galley type kitchen with lots of cupboards. Very pleasant and efficient.

COBBLE HILL $34,900
Beautiful acre with domestic water. Small house with basement, easy to add on. Horse stable and meadow.
Call quickly, won't last.

$54,300 MILL BAY
Dandy family home with part basement on approx. ½ acre, 3 bedrooms, 1245 sq. ft. with bright kitchen, dining area, large living room, wall-to-wall carpet. Family room is nearly completed. See today.
743-5311 John Ettema 743-2607
743-5311 Marie Malbon 743-5145

Central Vancouver Island
61-Unit Motel and Living quarters, 6 PROFESSIONAL Business units and Restaurant, all on good lease, indoor swimming pool. Excellent location with 2 Ac. View property. Room for expansion. Showing excellent returns 18% on investment. Gross approx. $290,000. P.A. $200,000, cash down payment required to available financing. FULL INFORMATION BY contacting BRIAN HEMINGWAY, NANAIMO REALTY (COURTENAY) LTD. PHONE 334-3124.

This miniature estate of 7 plus acres offers the finest views in the area, with 300 feet overlooking the Strait of Georgia. The high bank, giving privacy, has a winding path to the beach. A tiny cove gives shelter for small boats. Clams, oysters and excellent fishing. The building site has been selectively cleared with a winding drive through tall trees. Hydro and underground telephone laid on. A pretty stream with adequate water flows down to the beach. For further detailed information and appointment to view, please call (Mrs.) E. Wakeford-Cox, 752-6727 or 752-6964.

pearson REALTY LTD.
BOX 399, PARKSVILLE, B.C.
248-3216 752-6964

You Can Build Now Or Later
Beautifully treed corner lot in Bayview Park subdivision just north of Nanaimo. 100xapprox. 240'. Easy access, level ground. Excellent holding property or build now. $13,500.
477-1841 RON WAY 598-3852
BLOCK BROS. REALTY LTD.

MOVE UP
To the lovely Yellow Point area. 3,000 sq. ft. of quality home on almost 3 acres. 3 bathrooms, 4 bedrooms, lovely kitchen, rec. room, etc. Must be seen to be appreciated. $92,000. See it with Gordon Kirby — Nanaimo Realty (Ladysmith Branch). Call 245-2252 or eves. 245-4995.

3 LOTS PRIVATE SALE

MAPLE BAY AREA
0.65 acre waterfront lot ($35,000), 3.08 acres with water view ($28,000).

EAST SHAWNIGAN LAKE
1½ acre view lot, lake access. (24,000). All lots on paved road with water, hydro and telephone available. 478-3674 or 112-743-5726.

TAXES $1— PRIVATE SALE-Near Lake Cowichan, neat modern, 3-bedroom home with fireplace, wall-to-wall carpeting, automatic oil heat, 220-amp wiring, 40' carport, garage and storage shed, 24-hour fire protection, large lot, sewer and water. $28,500. 112-749-6487.

COWICHAN LAKE
WATERFONT LOT approx 50x350 situated on North Shore Road. Asking $18,900.
E. WILKINSON or O. DOUGLAS
382-4251 anytime
RITHET AGENCIES LIMITED
714 FORT STREET, VICTORIA

LOG HOME
Almost completed, 1900 sq. ft. 2 storey log home. One acre, Cobble Hill. 4 bedroom, verandas notty pine cabinets, old red brick heatilator fireplace, electric heat, garage workshop, garden area. $58,500, 743-5441.

ON COWICHAN LAKE 140 FT. lakefront lot approx. ½ acre, 2 miles from Village. Southern exposure, paved road, hydro, treed, good access in new-home area. Asking $39,500. Phone 749-6098 after 5 p.m.

PRIVATE SALE
Offers accepted on five acre property, including fully renovated home plus new cottage, swimming pool, outbuildings, two wells. Four miles from Duncan. Asking $69,500. Phone 743-5653

BY OWNER — $55,000
A new Cowichan Bay seaview, 1322 sq. ft. home. Floor to ceiling brick fireplace, quality flooring, 3 bedrooms, en suite, family room in full basement. 746-6839.

1 ACRE NEAR COWICHAN River. $12,500. Phone Duncan, 748-2463.

MILL BAY — ½-ACRE LOT, $21,500. Phone 112-743-2184.

285 UP-ISLAND PROPERTIES

Courtenay Motel
16 units, ideal location, spotless condition. Mostly with kitchens some 2 bedroom. Color TVs, plus ½ acre of undeveloped property on the riverfront. Vendor is retiring and will carry mortgage. Trade your home.

Waterfront
home with everything. Four (4) lots on level waterfront. Beautiful older home. Beamed ceiling, large fireplace, separate dining room, 4 bedrooms, 2 bathrooms, Sauna. Rental cabin. FP $69,500.

Warehouse Space Is Hard To Find
1. 120 ft. lot with 2,000 sq. ft. concrete block building. 2. Adjoining 100 ft. lot with small office bldg. Both warehouse zoned. Both for $214,500.

Choice Location For Development
Three (3) lots on corner. Classic older home to live in while you make your plans. Make an offer.

Future Subdivision
6½ acres on edge of city. Five (5) rental homes help you pay. 3 bedrooms, full basement. 2 2-bedroom cottages. 1 1-bedroom duplex and 3-bedroom trailer. All for only $175,000.

Organic Farming
12 acres with professionally equipped greenhouse. Large reservoir. 3-bedroom house. $72,900.
Mari Thompson 339-2771
Veronica Parker 334-3704

TOTEM REALTY LTD.
545 England Ave.,
Courtenay, B.C. V9N 2N2
Phone: 338-6773

PARKSVILLE QUALICUM
Waterfront, 2 bedroom year-round home on level beach 20 minutes drive from Parksville. $49,500. TONY STEWARD 248-3449.

¾ Acre wooded lot near Parksville only $10,900. TONY STEWARD 248-3449.

Riverfront. 1.6 acres with professional 2-bedroom log home and guest cottage near Parksville, only $63,000. TONY STEWARD 248-3449.

3-bedroom country home on 5 acres, partly cleared near Qualicum. $59,500. TONY STEWARD 248-3449.

5 beautiful acres, treed with arbutus and oak, near Schooner Cove Marina. New drilled well. Bargain priced $30,000. ROSS HARVEY (eves. 248-5273).

EAGLE REALTY LTD.
P.O. Box 1060, Parksville, B.C.
248-6191

WATERFRONT HOME GREAT POTENTIAL
This unique property is one of the very few C-3 zoned at Mill Bay. Your own cement boat ramp, beach and workshop. A large 3-bdrm. home, living room with fireplace, separate dining room and room to open a small store or other business venture. $98,500.

ELLISON PLACE DOUGLAS HILL
Come and see this lovely area and home on one level. Living room with F-C fireplace, separate dining room, 1½ bathrooms, utility and storage room and double carport. Asking $57,500.

HOBBY FARM
3.1 acres all set up for a hobby farm and only 3 miles from Duncan. Creek running through, good garden soil and 2-bdrm. remodeled house. $39,900.
CALL ARLENE ROBINSON FOR COMPLETE DETAILS OR THE ABOVE AT 746-6135 OR 748-8333.
G. K. SCHMIDT REALTY LTD.

290 FARMS FOR SALE AND WANTED

4 ACRES
. . . Of farmland in North Saanich with this large modern two storey Cape Cod home. It features a party size living room with fireplace, enormous farm type kitchen, four bedrooms, two bathrooms, den, recreation area, etc., etc. All rooms of very generous size. Recently entirely renovated in excellent taste, including new shake roof. Keep horses, a farm market, nursery, etc. Owner has bought in Nanaimo and has reduced price from $144,500 to $120,000. Call Now!
656-4000 K. DROST 656-2427
SAANICH PENINSULA PROPERTIES LTD.
SIDNEY

SAANICH PENINSULA FARM OR ESTATE
11.6 ACRES
Live comfortably in peace and privacy, enjoy life on this retirement farm estate. Ideal situation for the family with horses. Close to all the trails and horse activities in Hunt Valley. 3-bedroom home extensively renovated in 1974-1975, plus 24x40 heated swimming pool surrounded by large enclosed patio with built-in Bar-B-Que. Large barn contains 3 finished horse stalls, room for cattle or more horse stalls. 30-ton capacity hayloft. Tack room, outbuildings, riding ring, corrals. (Offered subject to subdivision within ALR). Full price $165,000. For appointment to view call DON WHYTE, 592-2407 anytime.
WHYTE AND GOWER
OAK BAY PROPERTIES LTD.
2227 Oak Bay Avenue

DUNCAN FARM
40 ACRES OF ROLLING PASTURE AND RICH BOTTOM LAND FOUR MILES NORTHEAST OF DUNCAN. OLDER FARMHOUSE, OUTBUILDINGS, HEALTHY FRUIT TREES. $115,000.
384-8124 G. PERODEAU 656-4525
384-8124 JOHN BELL 477-2562
PEMBERTON HOLMES LTD.
1000 Government St.

293 GULF ISLAND PROPERTIES

WANTED
Realtor equipped with 32 ft. Grand Banks cruiser and specializing in sale of Gulf Island properties — needs your island property now. Call J. J. WILLIAMS, 386-2955 or 479-1163 Century 21, Mayfair Realty.

SUMMER RETREAT
Almost one acre of beautiful scenic WATERFRONT property on a water system and hydro. Situated on Saturna Island. Good ferry system. Asking $23,900. TRY YOUR OFFER. Call Peter Bardon, 592-2431, Lansdowne Properties.

SAVARY ISLE
100 feet waterfront in 2 lots. 1½ miles from Savary Hotel. $14,500.
595-2904 THE ZIEGLERS 592-1768
595-5171
Canada Trust

BEDWELL HARBOR
660 feet of waterfront, 15 beautiful treed acres. $84,900. Call Colin Munro, 386-3585. Victoria Realty Ltd.

PLUMB CONSTRUCTION
Building in the Gulf Islands, May-October. Victoria 595-4239, Vancouver 926-9565.

SALT SPRING, 10 ACRES, treed, good soil. Terms 9%. Asking $35,000. 112-246-3800.

293 GULF ISLAND PROPERTIES

NORTH PENDER ISLAND
Moderate year round climate in Gulf Islands between Vancouver and Victoria. Very little precipitation in choice evergreen area. Excellent boating, fishing, and exciting skin diving. Where seclusion and quietness is a virtue.

WATERFRONT
ROAD IN — excellent building site. Build steps to plateau below. S.W. view, rocky easy access beach. A snap at $25,500. Other oceanfronts starting at $17,500.

LAKEFRONT — A-Frame — on sewer line, complete with furnishings — 2 rowboats, swings, float with diving boards, moorage at Marina for 21 ft. boat plus a good running car. All this for a low $25,000. Move in and start living the good life.

HOBBY FARM
For the horse lover — 37 ac. — mostly level — some cleared frontage on two roads. Older home and cattle. Sunny locations. Priced at $77,900.

800 sq. ft. Pan-a-bode among the evergreens, on sewer line, on quiet lane. It's not too high at $34,000.

Choose one of these. $6,500-$17,500. Seclusion, views, water system, also various acreages.

On Saturna Island. Seclusion— privacy, $6,500-$15,000, waterfront. Come to the "Bahamas of Canada" by phoning a Gulf Island Specialist TED DEVER 629-3371 or 629-3434 collect.

MACAULAY NICHOLLS
MAITLAND and CO. LTD.
1730 Marine Drive, West Vancouver
926-6811

THETIS ISLAND
View property, 10 acres. One of the few properties on Thetis for sale at this time. Slopes up to high area with great potential building site. Well treed with fir and arbutus. Road frontage paved. Price $28,000. Call HARRY PARDEE at 246-3093.

THETIS ISLAND
Lovely 6-year-old home. 1300 sq. ft. on 133 ft. waterfront. Facing south. Fully furnished and equipped for immediate occupancy 14 ft. aluminum boat with 5½ h.p. motor. Carport and storage building. Landscaped 1.13 acres on paved road. Price $130,000. Call HARDY PARDEE at 246-3093.

REID ISLAND
21 acres, 600' waterfront. Western exposure. Many trees. Excellent building sites. $90,000. Call HARRY PARDEE at 246-3093.
H. W. DICKIE LIMITED
70 GOVERNMENT STREET
DUNCAN, B.C.
"WE SELL THE ISLAND"

PROTECTION ISLAND
Waterfront and Semi-Waterfront
A 3 bedroom waterfront home with two baths and a dock is offered at $44,500. Semi waterfront home, two bedrooms, 700 sq. ft. at $21,900 or a summer cabin at $18,900 all furnished. Come to Nanaimo, I'll be glad to show you the easy natural way of life on beautiful Protection Island. For information phone or write Glen Galloway personally at Nanaimo Realty Co. Ltd., Box 518, Nanaimo, B.C. at 754-2311 or eves. 758-5532 collect.

SALT SPRING Lands Ltd.

PENDER ISLAND
WATERFRONTAGE
½ ac 85' W-F, moorage, serviced including sewer $20,000.
1 ac. 155' beach, 2 bdrm. cottage $49,500.
20 ac. 660' rocky beach, and deep water moorage $90,000.
23½ ac point, 5000' W-F $135,000.
ACREAGES
Nearly 1 ac. treed, $7,900.
4½ acs, superb views, $16,500.
10 acs, alder bottom $32,500
60 acs, Saturna Island $59,500.
CALL COLLECT MANFRED BURANDT Pender Island 629-3271.

SALT SPRING LANDS LTD.,
Box 69, GANGES, B.C.
537-5515

GULF ISLAND CUSHEON LAKE RESORT
Zoned commercial 4 — hotel, public house, rest motel, campsite, accommodation for travelling public. 4.03 acres, 900 ft. waterfront, new home, 2072 sq. ft. living space, 2 Lindal homes, 1 duplex, 2 single cabins, two sandy beaches. Pump house with chlorinator. Play area. All cabins rented. Considerable future development possibilities.
656-5584 FRANK BOWEN 652-3477
BLOCK BROS. REALTY

FULFORD HBR.
2 mins. from ferry — on Morningside — 67 acres. 112 ft. waterfront and beach. Good anchorage. 540 sq. ft. cabin. Electrically heated. Beautiful bldng lot, at $54,500.
656-5584 FRANK BOWEN 652-3477
BLOCK BROS. REALTY LTD.

HORNBY AND DENMAN ISLANDS
Looking for a place for summer holidays, retirement or investment? Try these islands! Their many features include large natural parks, safe beaches, good fishing area, oysters, clams, etc. Excellent area for bicycle riding, hiking or just plain walking. Excellent car ferry system. Now have available an excellent selection — ½ acre to 3 acres and some larger parcels — some grassy, treed, waterfront, view or back privacy lots, some very nice ones with cabins on. Prices start from $6,000. For more information or to view contact Dave McLaughlin personally at Nanaimo Realty Co. Ltd. Box 518, Nanaimo, B.C. at 754-2311 or eves. 753-5847.

RECREATION LOT
Sunny and sandy Savory Island on south side for lots of sun. Just a few steps from the water. Owner very anxious. May look at offers. Price $3000.
WALLY HELLIESEN
388-5555
B.C. LAND
AND INSURANCE AGENCY LTD.

18¾ ACRES
Plus 1358 sq. ft. 6 yr. young home plus barn. Additional 60 acres cleared, asking $65,000. TEXADA ISLAND near Gillies Bay. Great garden, greenhouse, 2 wells. Electheat. This won't last.
477-4270 JAMIE MACGREGOR
477-1841
BLOCK BROS. REALTY LTD.

DENMAN ISLAND
½ acre secluded treed lot on East Rd. with beautiful water view over Lambert Channel just a few steps to beach and boat launching available. Water, hydro and black topped road. $13,500. Financial Survey Ltd. M. E. Braithwaite 384-9305. Res. 592-0638.

294 MAINLAND AND OUT OF PROVINCE PROPERTIES

62 ACRES, LAKEFRONT HIDEAway, only $24,000, Burns Lake area.

320 Acres (Vanderhoof) at $85 per acre.

160 acres (Prince George) at $100 per acre.

30 acres (main highway) at $17,000.

For more information please call Colin Munro, 386-3585, Victoria Realty Ltd.

LAKEFRONT OVER 14 ACRES
Perfect location for best hunting and fishing. Smithers. $24,500. Call:
386-7321 JOHN HOLMS
BOORMAN INVESTMENT CO. LTD.
1111 Government St.

SELL IT FAST THROUGH CLASSIFIED

Deaths and funerals

5 DEATHS and FUNERALS

CHERER — George Cecil, of the Memorial Pavilion Apr. 27, 1976 Formerly of No. 202—640 Dallas Road, Victoria, B.C. Survived by his loving wife Vera, daughter Mrs. J. Gloson (Marion), one grandson, nieces and nephews.
Private Memorial service was held with Padre Roberts officiating. Arrangements through the Memorial Society of B.C. and First Memorial Services Ltd. Cremation.

CHOW—Queenie, of 350 West St. Paul St. Kamloops on Thursday April 22, 1976. Survived by her father C. Y. Chow of Victoria, brother James M. of Victoria and sister Florence Lee of Vancouver, uncle Ernest Chan of Saskatoon.
Funeral services were held Monday, April 26, 1976. Cremation. Donation to the Cancer Society will be gratefully accepted.

CHURCH—On April 28, 1976 at 2848 Murray Drive, Mrs. Ellen May Beatrice Church in her 96th year, a resident here for 22 years, widow of the Rev. Edward Frederick Church, former pastor of Metropolitan United Church in the 1930's and founder of Cadboro Bay United Church. She leaves two daughters, Mrs. E. M. Taylor with whom she resided and Mrs. Don (Enid) McCain of Langley, B.C.; one son, Dr. E. J. M. Church of Edmonton, Alberta; 10 grandchildren; 12 great-grandchildren; one sister, Mrs. William Arthur of St. Mary's, Ontario. She was a member of the U.C.W. and a founder of Cadboro Bay United Church.
Service in Cadboro Bay United Church, 2625 Arbutus, on Monday, May 3 at 2 p.m. with the Rev. Dr. Robert A. McLaren officiating. (Flowers gratefully declined.) McCall Bros. Funeral Directors in charge of arrangements.

CORBETT—In Victoria, B.C. on April 29, 1976, Mr. Stewart Percival Corbett, aged 85 years. Born in Winnipeg, Manitoba, late residence Ste. 4 - 1124 Dallas Rd., formerly of North Pender Island for many years. He leaves his wife, Ruby, at home; sons, Stewart Percival and Leonard Edward; daughters, Mrs. Jack (Isabelle) Aikens, Mrs. A. A. (Muriel) Evans, Mrs. M. (Sybil) Sutherqreen and Mrs. Elmer (Marjorie) Bowerman; several grandchildren and great-grandchildren.
Private cremation. Arrangements by the Sands Mortuary Limited.
SANDS — VICTORIA

CUTBUSH — At the Glenwarren Private Hospital on April 29th, 1976, Mrs. Annie Lily Cutbush aged 86 years, a resident of Victoria for the past 30 years. She leaves her daughter Mrs. W. C. Newman of Calgary, Alta. 2 grandchildren, Gillian and Jane. Funeral services will be held on Monday May 3 at 10:30 a.m. from St. George the Martyr Church Cadboro Bay, Rev. Barry Jenks officiating. Flowers gratefully declined. Hayward's Thomson and Irving Funeral Chapel in charge of arrangements.

DERMAN — Olga, of 511 Obed Ave., Victoria, B.C. Widow of Alexander S. Derman, beloved mother of Leo, Sonia, Halena, Victoria and Ernie, grandmother of Susan, Shiela, Victor, Alexandra and Laurence and great-grandmother to Michelle and Richie, passed away in her 85th year at the Memorial Pavilion, Royal Jubilee Hospital on April 27, 1976, after a lengthy illness. A pioneer resident of Victoria and the West Coast of Vancouver Island, who thought of all people as flowers — all of them were beautiful — and both the flowers and all her

Gun Bill Hurts Trappers, Indians

★ ★ ★

CRITICS UP IN ARMS OVER GUN CURB LAWS

Critics of proposed gun control legislation appeared to have more support than do advocates of the bill proposed to Parliament during a public forum at the Unitarian Church.

About 50 persons attended the discussion involving two political spokesmen, a policeman and a former hunting association officer.

Brian Roberts, former director of B.C. Wildlife Association and past-president of Victoria Fish and Game Protective Association, was the most outspokenly opposed to Bill 83, which would give police new powers and tighten firearms registration.

"It won't work," Roberts said. "Let them enforce the present legislation. The criminals won't take out a licence; they will laugh all the way to the bank."

He said the legislation is an infringement on civil liberties and could not be supported by the association.

Carol Bolger spoke for the Progressive Conservatives, alleging the bill is a smokescreen for unpopular legislation the federal government seeks to pass, meanwhile serving as an emotional issue.

Amendment to the Criminal Code, with enforcement, would achieve similar results without causing a hardship to responsible people, he suggested.

The bill was drawn without proper consultation with game associations and other responsible citizens and in law could be an administrative nightmare, he said.

Victoria police Insp. James Smith noted there are about 10 million long guns in the country, registration of which will be costly, perhaps impractical.

"We in Canada have one of the best control systems in the world, but police officers would welcome improvements proposed in Bill 83," Smith said.

Proposed legislation will not restrict activities of hunters, sportmen or collectors of firearms, according to regional Liberal vice-president Frances Elford, a former Oak Bay mayor.

She defended the measures to control irresponsible use of weapons, although this would not be easy to complete.

As an improvement over existing legislation, the new law would put hand guns under stricter control and provide uniform licensing of all users of firearms, she said.

Elford observed there were about 400 incidents involving firearms in Canadian homes last year, many of them related to alcohol, drugs and mental illness. The new law will encourage voluntary surrender of unused guns and support educational programs, she added.

B.C.'s Fish and Wildlife director Friday expressed "serious concern about proposed new federal gun controls."

Dr. James Hatter said the controls "appear excessively restrictive and would affect 140,000 licenced hunters in B.C. as well as ranchers and native people."

The provincial branch opposes the federal gun proposals and urges all hunters and other "legitimate users of firearms" to also express their opposition to MPs in Ottawa.

Hatter said B.C. already controls the use of firearms by licensing all people who carry guns and said he is not satisfied the additional proposed licensing regulations would have any affect on the criminal use of guns.

The federal proposals "are directed mainly at the legitimate hunter, trapper and other firearm users, rather than at the criminal in our metropolitan cities," said Hatter.

"As such, the controls would inconvenience and frustrate many thousands of law-abiding citizens."

Gun controls could seriously interfere with the traditional controls exerted by the province over management of wildlife resources, he said.

B.C.'s conservation and outdoor recreation education program, for example, could be seriously impeded because young hunters would not be allowed to participate in the required firearm training program, said Hatter.

The controls are vague, he said, and the branch is apprehensive about the implications of "costly administration and enforcement," of the proposed regulations.

Hatter's statements were made in an official departmental press release.

CORRECTION

Eaton's Dishwasher advertisement in Thursday's Times, April 29; Friday's Colonist April 30, had three illustrations incorrectly placed. . .

Ad for Kitchen Aid front-loader shows C.G.E. convertible at 418.00

Ad for Maytag convertible shows Kitchen Aid front-loader at 448.00

Ad for C.G.E. convertible shows Maytag convertible at 589.00

We regret any inconvenience these errors may have caused our customers.

EATON'S

CHESSMASTER

By George Koltanowski
International Chess Master

PROBLEM
By Martin Heffmann, Germany
BLACK: 4

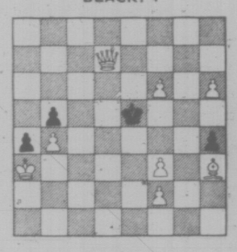

WHITE: 8
White to play and mate in two moves. Solution below.

★ ★ ★

DON'T QUIT TOO SOON
Played in the Texas Closed Championship, Midland, January, 1976
WHITE: John Watson
BLACK, David Thomas

1 P-QB4	P-K4
2 N-QB3	N-KB3
3 P-K3	P-Q4
4 PxP	NxP
5 N-B3	NxN
6 NPxN	B-Q3
7 P-Q4	N-Q2
8 B-K2	O-O
9 O-O	P-K5
10 N-Q2	R-K1
11 N-B4	P-QN3?
12 P-KB4	P-KB3
13 NxB	PxN
14 Q-N3ch	Resigns (a)

(a) After 14 . . . K-R1; 15. Q-Q5 wins at least a pawn. But it's a little early to resign. White won the title.

★ ★ ★

BEVERWYK (HOLLAND) international

Lubomir Ljubojevic of Yugoslavia and Olaf Olafsson of Iceland tied with 7½ points each for first place in this strong, 12-man tourney held early this year. T. Kurajica of Yugoslavia and Mikhael Tal of the U.S.S.R. placed next with 6½. Walter Browne of the U.S. and Jan Semijkal of Czechoslovakia had 5½. And Ulf Andersson (Sweden), J. Dvorechi (U.S.S.R.) and Hans Ree (Holland) each earned 5.

Here is the game that won the brilliancy prize:

★ ★ ★

WHITE: Smejkal
BLACK: Hans Bohm, Holland

1 P-Q4	N-KB3
2 P-QB4	P-K3
3 N-KB3	P-QN3
4 P-K3	B-N2
5 B-Q3	N-K5
6 O-O	P-KB4
7 N1-Q2	B-Q3
8 N-K5	BxN
9 PxN	N-B4
10 B-B2	N-B3
11 P-B4	Q-K2
12 P-QR3	P-QR4
13 P-QN3	O-O-O
14 R-N1	P-KN4
15 P-QN4	PxBP? (a)
16 PxN? (b)	NxP (c)
17 PxNP	KR-N1
18 P-K4	R-N3
19 N-B3	R1-N1
20 R-B2	Q-B4
21 K-B1 (d)	N-N5
22 R-K2	PxKP
23 B-R4	P-Q3 (e)
24 R-N5	QxBP
25 Q-B2	QxQ
26 RxQ	PxN
27 BxP	PxP ch
28 K-N1	R-B3
29 R-N1	RxB
30 B-Q7ch	KxB
31 RxPch	K-Q1
32 RxB	N-K6
33 Resigns (f)	

(a) An interesting positional sacrifice. At the expense of a piece, Black obtains open lines and a strong attack against White's King. Is it worth it?

(b) White feels that he can hold the fort and accepts Black's daring sacrifice.

(c) Opens the diagonal line for his Bishop

(d) Cannot play 21. Q-Q4 as then 21 . . . NxNch decides, and if 21. N-Q4, PxKP with horrible threats.

(e) Bohm evades all complications.

(f) The threat of R-B8ch is just a bit too much for White.

★ ★ ★

THE COLONEL MISSES

It is seldom that the Executive Director of the U.S. Chess Federation, an excellent player in his own right, misses a good win. He did in a game against Edgar McCormick of New Jersey. Played in the fourth round of the National Open.

WHITE: McCormich
BLACK: Colonel Ed Edmondson

1 P-K4	P-Q4
2 PxP	N-KB3
3 P-Q4	NxP
4 N-KB3	B-N5
5 B-K2	P-K3
6 O-O	B-K2
7 P-B4	N-KB3
8 P-KR3	B-R4
9 Q-N3	Q-B1
10 N-B3	P-B3
11 B-B4	O-O
12 KR-Q1	N1-Q2
13 QR-B1	R-K1
14 K-B1	P-KR3
15. P-Q5	N-B4
16 Q-B2	KPxP
17 PxP	B-N3
18 Q-Q2	R-Q1
19 N-K5	N4-K5
20 NxN	BxN
21 Q-K3	BxQP
22 NxQBP	BxN
23 QxB	R-K1
24 Q-N4	R-K5
25 Q-Q2	Q-B4
26 B-N3	N-R4
27 BxN	Drawn

★ ★ ★

The solution to the problem above is: Q-QR7, KxP; 2. Q-KN7 mate; or 1 . . . K-B5, 2. Q-K3 mate; or 1 . . . K-Q3; 2. Q-B5 mate, etc.

2ND MANILA CRASH KILLS 28 ON BUS

MANILA (Reuter) — At least 28 persons were killed in a bus crash north of Manila Friday, the day after 22 persons died in another bus crash in the same area, the official Philippine news agency said today.

The agency said at least 28 passengers were killed and 26 injured in the latest accident, in which the bus plunged into a ravine near Baguio City, 156 miles north of here. Five persons were reported missing.

On Thursday, 22 persons were killed and seven injured when a bus travelling from Manila to Baguio City crashed and caught fire.

EATON'S

For the Hard of Hearing

Unitron hearing aids can help nerve deafness and understanding. We supply batteries at no charge for the life of the Unitron rechargeable Hearing Aid at Eaton's.

Fourth Floor 382-7141

EATON'S

SALE
A caftan for Mom
12.99

On Mother's Day, she'll love relaxing in a colorful caftan. A gift that will fit into your budget easily. Zip front caftan is a Mother's Day gift that tells her you love her for being more than a great Mom! Stylish mandarin collar adds a touch of classic design. In assorted prints and colors. One size fits all.

Lingerie, Dept. 209, Floor of Fashion

EATON'S

Algo's poncho flair

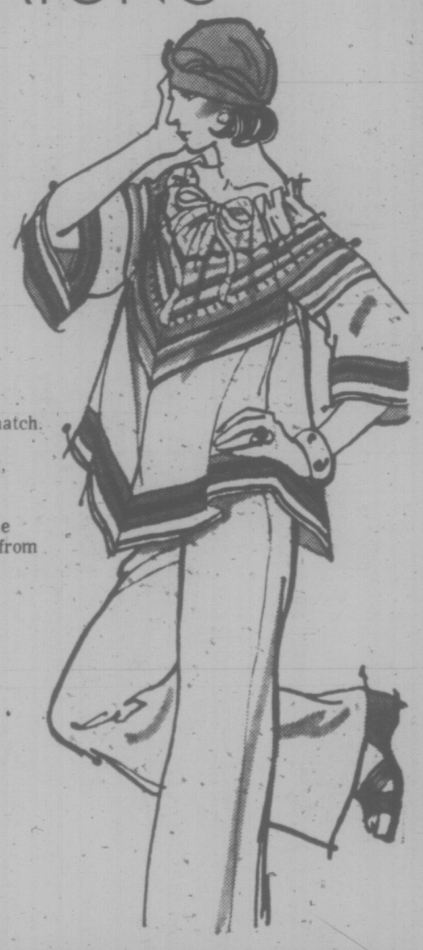

This Summer is a poncho style Summer all the way. And Eaton's gives you top styling with Algo's soft cotton poncho top, and pants to match. Striped poncho is tied at the neck with a drawstring, and has ¾ sleeves. Regular solid color pants with zipper match the poncho without detracting from its fine design. Red/brown striped top against beige. Beige pants. 8-16.

42.00

Misses' Dresses, Dept. 341, Floor of Fashion

EATON'S

SALE
float robe
12.99

A Mother's Day gift that's sure to please! Long sleeve robe has zip front, roll collar and raglan sleeves. Soft acetate/nylon robe makes a fashionable gift for Mom to give her lounging time a stylish flair. In assorted prints and colors S,M,L.

Lingerie, Dept. 209, Floor of Fashion

EATON'S

Moms and diamonds

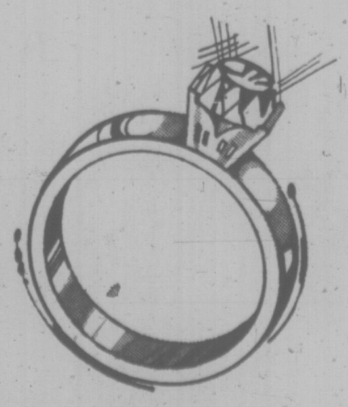

Moms and diamonds complement one another. Moms and diamonds belong to a class of their own . . . a special class filled with the warmth of love and a sparkling nature they exude. Show her she's part of that special class by giving her a diamond . . . an Eaton's Halo Cut diamond. The Halo Cut is exclusive to Eaton's, designed by our professionals to bring each diamond to its height of brilliance. Remember . . . Moms and diamonds . . . an inseparable duo.

Jewellery, Dept. 215, Main Floor

EATON'S

SALE
Brazilian sandals
13.99

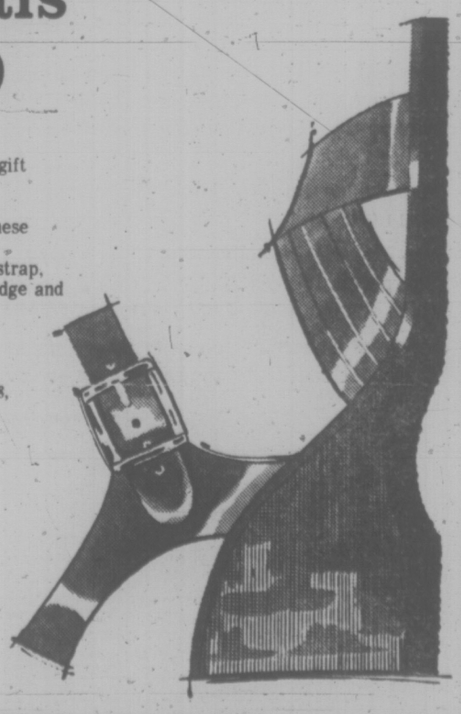

A great Mother's Day gift for a low, low price! Mom will adore the Brazilian styling in these sale-priced sandals! designed with halter strap, cross vamp, wood wedge and comfortable padded insoles. In tan leather. Sizes 5½ to 9½.

Women's Shoes, Dept. 238, Floor of Fashion